Benny
This droll character of the comic strip and his five cats will be sure to delight you.
Turn to Page 6.

The Washington Post

The Weather
Today and tomorrow: Partly cloudy, slowly rising temperature.
Yesterday: High, 76; low, 67.
Details on Page 24.

NO. 21,603 — Entered as Second-Class Matter, Postoffice, Washington, D. C. — WASHINGTON: FRIDAY, AUGUST 9, 1935 ★★ — Copyright, 1935, By The Washington Post. — THREE CENTS

National Strikes Over Relief Pay Feared by Green

N.Y. Walkout Due Today as Trade Unions Vote to Support It.

A. F. L. Chief Cites Unrest Elsewhere

$93.50 'Security Wage' Is Hit; Gen. Johnson Appeals to Men.

The Labor Situation.

Walkout of several hundred workers on WPA projects in New York was seen by President Green of the A. F. L. as a possible forerunner to strikes in other large cities against the "security wage."

A general strike on all WPA work in New York was on as a result of support voted by the city's building trade unions in spite of a vigorous plea by Gen. Hugh S. Johnson, WPA director for the city.

By the Associated Press.

Atlantic City, N. J., Aug. 8.—Spread of the New York work relief strike to other large industrial centers was predicted tonight by William Green, president of the American Federation of Labor.

"We already have received reports of widespread dissatisfaction with the security wage," Green said. "Strikes are thretaened in Boston, Chicago, Kansas City, Cleveland, San Francisco and Seattle.

"Hands-Off" Policy.

"We tried to avoid this when we offered the McCarran amendment with the suggestion that the prevailing local hourly wage be paid on relief projects, with monthly earnings limited to the security wage figure."

The federation maintained a "hands-off" policy toward the New York strike.

"There doesn't seem to be anything we can do," Green said.

J. W. Williams, president of the federation's building trades department, recognized by Green, reiterated his position that the city could not stop the strike. He said, however, that he understood Harry Hopkins, Federal works relief administrator, might take some steps soon.

Green said that the federation's executive council, holding its quarterly meeting here, "expresses great satisfaction" upon hearing that the postoffice employes' 40-hour-week bill had been sent to the White House.

By the Associated Press.

New York, Aug. 8.—Delegates from most of the city's building trade unions voted tonight to support a general strike on all Works Progress Administration projects throughout the five boroughs.

The strike, set for tomorrow morning, was agreed on as a protest against the Federal Government's "security wage" scale of $93.50 a month.

Action was taken despite the pleas of Gen. Hugh S. Johnson, vigorous-speaking works progress administrator for the city.

Broadcasts Appeal.

After attending the executive session of the labor union delegates, Gen. Johnson hurried to a broadcasting studio and addressed an impassioned appeal to organized labor in a last-minute effort to avert the strike.

Blaming Communists for the strike move, he urged: "Don't do it, boys. Don't let yourselves be used to foul your own nest and play a sucker's game."

Declaring 1,250,000 "helpless and hungry people" depended on the city's 100,000 WPA workers, Gen. Johnson declared:

"If it succeeded 100 per cent, the only thing this strike can do is to destroy the strong position of labor, return all workers to the dole, and leave skilled builders at the mercy of contractors in the bargaining struggle."

Johnson termed "fantastic and foolish" the union men's argument that private contractors might use the WPA wage scale as a lever to force down wages generally.

Hardest hit by the walkout was

Continued on Page 5, Column 1.

It Wasn't A Fire Alarm . . .

. . . it was the telephone ringing at 6:45 a. m. in the home of Mrs. H. G. Bartlett in Woodley Park Towers. Mrs. Bartlett had an ad for a maid in The Post's Classified Columns that morning . . . and the phone rang all day long. Needless to say, she had her choice of any number of good maids.

A Post Classified Ad will ring your telephone, too. If you want just help or have anything to sell.

Call the Result Number
NAtional 4200

Leads Divorce Race

MRS. RUTH N. STEELE.

Divorce Rush Opened Under Easier Terms

Seven Wives File Papers With Lawyers in Race for 'First' Honors.

Taking advantage of the District's new divorce law, which changed materially the requirements for obtaining an absolute divorce here, seven wives yesterday petitioned the District Supreme Court for divorces. All based the suits on the liberalized provisions of the act, which was signed by President Roosevelt Wednesday night.

A merry race for the distinction of being the first to file a suit under the changed law was staged by Raymond Neudecker and Jean M. Boardman, attorneys. To the former actually went the title, but his friendly rival claimed the distinction of being the first to file an original proceeding, Neudecker's suit being based on an action pending in the District Supreme Court. Both attorneys filed their suits before the court officially opened at 9 o'clock.

Desertion Case First.

Mrs. Dorothy V. Quesada, 1932 Jackson street northeast, appeared as the complainant in the first case. She charged Irving G. Quesada with deserting her in 1931. She obtained a limited divorce in 1934, which she hopes to develop into a full divorce.

Miriam C. Thomas, 3009 Twent-

Continued on Page 4, Column 1.

Italian Minister, Six Killed in Plane

Ship Crashes in Desert on Flight to Eritrea.

By the Associated Press.

Rome, Aug. 8.—Seven Italians, including a cabinet minister and a famous explorer, were killed last night in an airplane crash on the Egyptian desert while on an inspection flight to Eritrea.

Three passengers and four members of the crew of the commercial plane met death in the disaster, which did not become known until today because the scene was far from any habitation.

They included Luigi Razza, 43, minister of public works and one of Mussolini's chief lieutenants, and Raimondo Franchetti, 46, the explorer.

Concern over the failure of the plane to arrive at Massaua, Eritrea, led to a search for it by British Royal Air Force pilots who found the wreckage.

Continued on Page 2, Column 4.

House Votes Double Leave To All Clerks

Vacation and Sick Bills Pass Easily Without Record Ballot.

To Senate Next Week; Action Retroactive to July 1.

By James D. Secrest.

By an overwhelming majority the House yesterday voted to restore 30-day vacations and to allow a standard 15-day cumulative sick leave for all civilian Government employes. The action followed an hour and a quarter debate. No record votes were taken.

The companion bills now go to the Senate, where prompt consideration is promised by the Senate Civil Service Committee. No serious opposition is foreseen and it is possible the measures may become law before the end of next week.

Despite previous indications of objections to the leave bills, Chairman Ramspeck, of the House Civil Service Committee, actually had little trouble persuading the House to adopt the law. The only outspoken opponent was Representative Rich (Republican), Pennsylvania.

Retroactive to July 1.

The bills, when enacted into law, will be retroactive to July 1, but the double vacation period will be of little value this season. Instead of accumulating 1¼ days a month, Government employes will be allowed 2½ days.

The standardized sick leave bill cuts the sick leave of most employes in half, reducing it from 30 to 15 days, but compensates by permitting employes to accumulate it up to 120 days, an advantage not now allowed. The sick leave also is extended to some departments at present denied the privilege.

A dozen members, from both sides of the House, took the floor to speak for the bills, and amendments designed to reduce the benefits were shouted down.

Rich Fights Alone.

Rich was the sole supporter of his amendment to make the vacation leave 20 days instead of 30 and of another proposal to make the permissible 30-day sick leave upon order of administrative heads without instead of with pay.

Representative Young (Democrat), of Ohio, who also raised some objections to the bills, was similarly defeated in his amendments to change the word "leave" to "vacation" and to combine both the vacation and sick leave bills to prevent possible failure of the latter.

Committee amendments exempting temporary employes on construction projects, paid on an hourly basis, were adopted for both bills.

About 300 postal employes in the mail equipment shops and custodial service also were exempted upon Ramspeck's motion because they have been included in the benefits of the 40-hour week bill for postal employes.

Ramspeck said the measures will benefit about 350,000 permanent and temporary executive department employes over the country, more than 100,000 of whom reside in metropolitan Washington.

He predicted that passage of the measure will incur no additional Federal expense, as employes double up during vacation periods and work harder during 11 months than they would otherwise in 12 months.

Opposition Is Hooted.

Rich and Young challenged the prediction that the legislation would cost the Government no more money.

"If it doesn't cost the Government more money," said Young, "then there are too many Federal employes now."

Ramspeck explained that under the present vacation system Government employes often get only a few days' actual vacation, since from 7 to 10 days of the 15 allowed often are consumed in time off to go to banks, to dentists, attending funerals or on other private affairs.

Reviving his old battle cry of "balance the budget," Rich attacked the bill amid jeers and hoots from his colleagues. He and Representative Keller (Democrat), of Illinois, engaged in a shouting cross-examination over how much each

Continued on Page 2, Column 4.

Advises on Jamboree

Bachrach Photo.
SURGEON GENERAL CUMMING.

15,000 Demand Olympics Ban As Nazi Rebuke

Mass Meting in N.Y. Asks U. S. Withdraw at Once From Berlin Games.

The German Situation.

Immediate withdrawal of the United States from the 1936 Olympic games in Berlin was demanded by 15,000 persons at a mass meeting in New York last night.

A German delegate to the Third Internationale's congress at Moscow urged communists and churchmen to join hands in the fight on Nazidom.

Hitler continued his dissolution of veteran organizations, adding sweeping decrees against Jews and Free Masons.

By the United Press.

New York, Aug. 8.—Immediate withdrawal of the United States from the Olympic games to be held in Berlin—hitherto only discussed in athletic circles—tonight was demanded by 15,000 supporters of the Anti-Nazi Federation in a spirited mass meeting in Madison Square Garden.

The alleged "barbarous, medieval murder and torture of the Hitler regime" was scored in a resolution adopted unanimously by the cheering spectators.

The federation's resolution was addressed to Avery Brundage, chairman of the American Olympic committee, and Jeremiah T. Mahoney, president of the Amateur Athletic Union.

It called upon the A. A. U. not to certify its athletes for participation in the Berlin tourneys.

Propaganda Aim Seen.

"The Olympic games are being used by the Hitler regime," the resolution said, "to advance its political-economic aims, which are a menace to the advancement of peace or progress, and as an avenue of propaganda.

"The great financial returns from the games will strengthen the Nazi regime.

"The foundations of the Hitler regime, its principles and practices are violation of the cardinal ideals of sportsmanship expressed in the Olympic oath and code.

"Conditions in Nazi Germany have

Continued on Page 3, Column 2.

Scouts' Rally Is Canceled By President

World Jamboree Called Off as a Precaution, Due to Paralysis.

Roosevelt Will Address Youths Instead; Huge Outlay Insured.

As a purely precautionary measure President Roosevelt yesterday canceled the Boy Scouts' world jamboree here because of infantile paralysis in two epidemic centers within 100 miles of this city.

From 30,000 to 35,000 Scouts were to be here August 21 to 30 for the jamboree.

Twenty-five hundred were ready to leave the West Coast yesterday and were stopped by telegram. The Virginia Scouts canceled their own trip yesterday.

Approximately $200,000 had been spent in preparation for the event, principally in great camps, now nearly ready for use. The preparations were insured against "loss of use," and apparently there will be no loss to the organization.

Rebates will be made to the 25,000 boys and officials who had contributed $25 each to defray the expenses of the gathering, it was announced.

The decision to cancel came yesterday after a long conference between the President and Surgeon General Hugh S. Cumming, Commissioner George E. Allen and Chief Scout Executive James West.

White House Explains.

A White House statement issued with the announcement of cancellation said:

"The President was advised by the Surgeon General, Commissioner Allen and Dr. West that the decision reached by the conferees was based on the prevalence of poliomyelitis in two epidemic centers in Virginia, within 100 miles of the District of Columbia, and the increased prevalence in other sections of the country. While this prevalence was not considered to be unduly alarming, the conferees decided it would be in the best interests of the Scouts and all concerned to cancel the jamboree."

At the same time the President agreed to address by radio the Scouts and their leaders in their respective camps throughout the country. The address will be made at 8 p. m., Eastern standard time, August 21.

Only a week ago the officers and Commissioner Allen, after a four-hour conference, announced that they did not consider the number of infantile paralysis cases here sufficiently high to warrant cancellation of the jamboree.

Surgeon General Cumming, at the time said he had "no reason to believe the presence of 25,000 Boy Scouts would have any effect upon the incidence and spread of poliomyelitis in Washington or the neighboring States or among the Scouts themselves."

He added:

Statement of Cumming.

"The past experience and movement of epidemics of poliomyelitis and the manner of the spread of the present epidemic give no special cause for apprehension of its spread into the metropolitan population of Washington."

That Commissioner Allen did not entirely concur in the decision, but had put the matter squarely to the health authorities, was indicated in what he said after the announcement:

"I deeply regret the necessity of this decision. But if the public health officers say there is any danger to the public health, then I agree the jamboree should be called

Continued on Page 5, Column 2.

Senate Votes Gold Bill, Speeds Adjournment; Tax Rebellion Spreads

Wealth Levies Face Stiff Fight In Senate Debates Next Week

Finance Democrats Fear Measure Too Radical; La Follette to Lead Progressive Effort to Raise Rates, Cut Exemptions.

By Franklyn Waltman, Jr.

Efforts to rush the President's "share the wealth" tax bill to the Senate floor next week will be started today when the Finance Committee meets in executive session to consider redrafting the measure after 9 days of public hearings in which the bill was subjected to scathing attacks by business spokesmen.

The last of these attacks came from Ellsworth C. Alvord, former congressional and Treasury tax lawyer but now speaking for the United States Chamber of Commerce. He assailed the proposed excess profits tax, written into the measure by the House, as "capricious, inequitable and uncertain," as "violating all principles of taxation normally accepted as sound" and as "penalizing conservatively-managed enterprises and discriminating against them in favor of inflationistic corporate finance."

As soon as the hearings closed the bill became a target for criticism on the Senate floor, even though formal debate on it will not start until next week. Senator Arthur Vandenberg (Republican), of Michigan, contended that the proposed inheritance taxes would drive the Ford Motor Co. "into the hands of Wall Street, or its equivalent; and the money-changers, who have striven vainly in years past to achieve this end, and whom this Administration says it proposes to drive from the temple, will have been handed the dominion which in no other manner could be obtained."

Vandenberg confined his attack for the day day to the inheritance tax section of the measure and illustrated his objections by the effect of this new levy on the Ford company. In the last few days it has become increasingly clear that opposition is mounting to the inheritance tax section, which has been assailed as "confiscatory" and impossible of equitable administration.

But whether this opposition will be sufficient to strike out the proposed inheritance levies is not known. Several efforts will be made to moderate the proposed rates, while several members of the Finance Committee assert they are convinced that the administrative provisions for the tax must be rewritten in order to prevent injustices.

Indeed, at least five Democrats on the Finance Committee are in

Continued on Page 9, Column 7.

Amended Ban on Suits Receives Approval of McAdoo.

Social Bill Report Adopted by House

Committee Will Settle Private Pensions Altercation.

By Robert C. Albright.

Cutting corners leading to adjournment, the Senate yesterday rushed to passage the President's gold clause bill, conferees reported the Administration's vast social security program, and the House without further ado adopted the report.

Adjournment was in the air and every important development pointed to a late August get-away, after one of the longest and most gruelling sessions in recent years.

The gold bill, barring dollar-devaluation suits against the Government, beginning six months after enactment, was passed by the Senate, 47 to 24, when an outspoken and bi-partisan opposition suddenly recognized the futility of further debate.

House and Senate conferees on the President's social security program reached tardy agreement after an overnight decision to drop the Clark amendment, exempting companies operating private pension systems from the compulsory retirement tax.

Committee Named.

Desire to adjourn was a factor in this agreement, too. Recognizing that some plan can be worked out for preserving private pension plans, but unwilling to hold up the conference until this can be done, a special committee of both Houses was appointed to devise a plan before the next term of Congress.

House approval of the social security report was perfunctory and is expected to be followed by equally speedy Senate action today or tomorrow.

After passing the gold clause bill, the Senate plunged into consideration of Senator David L. Walsh's Administration bill to impose NRA wage and hour regulation upon all industries dealing with the Government, or dealing with States or other subdivisions in business financed by Government money.

Administration leaders said they can pass it today, despite determined opposition from a group representing many of the old NRA antagonists. Senator Bennett Champ Clark (Democrat), of Missouri, led the offensive against it, with a motion to refer it to the Finance Committee. This failed by a 45 to 25 vote.

The Missourian then announced he will move for complete substitution of the Black 30-hour-week bill for the Walsh measure.

A significant announcement reflecting pressure being brought to bear for adjournment was made by Representative C. G. Binderup (Democrat), of Nebraska, on leaving the White House. Binderup said a revised draft of the $3,000,000,000 inflationary Frazier-Lemke farm mortgage refinancing bill will be given status next session.

A similar understanding early this week on bonus legislation had won from House and Senate veterans' blocs the promise not to press the bonus this session. Recently, Senator William E. Borah (Republican), Idaho, had indicated the Frazier-Lemke bill would be offered as a banking or tax bill rider unless assurance was given of a vote next session.

Opposition Fades.

The conference report on social security legislation, embodying unemployment insurance, old-age pensions and a wide program of public health aids, was in line with the increasing melting away of seemingly hopeless conference disagreements. Early this week conferees on the AAA amendments reached an understanding. Broad conference differences still remain, however, on the TVA amendments, the banking bill, and the utility holding company bill—the latter

Continued on Page 2, Column 1.

Workers Slain As Troops Rule 2 French Ports

Guerrilla War Terrorizes Toulon as Naval Wage Riots Spread.

By the United Press.

Paris, Aug. 9 (Friday).—Three were dead and hundreds of wounded littered the streets of Toulon last night after steel-helmeted troops fired on workers demonstrating in protst against Premier Pierre Laval's drastic economy decrees, wihch reduced their wages.

One was dead at Brest, where workers carrying red flags and shouting "The Internationale" began two days ago the bloody battles which Thursday night had spread to Paris, Toulon, L'Orient, St. Nazaire, Le Havre, Cherbourg and other ports.

With Toulon and Brest under martial law, further disorders were feared.

Ominous calm was restored at Toulon after midnight when naval authorities provided giant electric lights to illuminate narrow streets from which desperate arsenal workers had kept up a fusillade against Government forces.

Demonstrators had plunged the city into darkness Thursday night when, fleeing from Cavalry charges and infantry, they wrecked lamp posts and severed electric lines.

Stone pavings hastily torn up, were thrown together as barricades. Officials said 17 demonstrators are hurt so seriously they may die.

[An Associated Press dispatch from Paris said a state of siege was reported proclaimed early today at Toulon, but confirmation was lacking. Officials denied the reports and said they had arrested 50 persons, including the left-wing member of the Toulon Municipal Council, and a city councilman from nearby La Seyne, as well as a number of North African laborers and eight workers at the naval arsenal.]

Panic reigned for hours in Toulon. Women and children were trampled as cavalrymen made saber

Continued on Page 3, Column 1.

Hopkins-Ickes Clash Forced Mackall to Quit

Interior Secretary Called Maryland WPA Head 'Irresponsible.'

By Felix Bruner.

Long-standing differences between Secretary Ickes and Harry L. Hopkins, head of the Works Progress Administration, resulted in acceptance of the resignation of John N. Mackall as works progress administrator for Maryland, it was revealed yesterday.

Mackall, who in his official position had no connection with the PWA, was attempting to give the impression that he was conducting PWA operations, as well as WPA operations in Maryland, according to Secretary Ickes.

Ickes yesterday referred to Mackall as "highly unreliable." Hopkins said that he had accepted his resignation with reluctance and that the situation was a "personal matter." He declared that "I like Mackall very much."

Mackall had twice written to Hopkins declaring that he was not interested in conducting work similar to the old CWA, but that he believed works projects should be useful. He was quoted as having said that he had submitted a program, but that Ickes had failed to approve it. The PWA representative in Maryland is Abel Wolman, who will have charge of projects involving construction costing more than $25,000. Francis M. Dryden succeeds Mackall.

With Mackall out, Ickes readily consented to the program first presented by the resigned WPA State administrator, but which Ickes insisted had never been formally proposed. Following a conference attended by Senators Tydings and Radcliffe, Mayor Jackson of Baltimore, Ickes, Hopkins and Wolman, it was announced that the program for the State had been finally approved and that work would start immediately.

Asked about the Maryland situation, Ickes replied that "I suppose

Continued on Page 9, Column 2.

The Time . . . The Place . . . The Story

[Yesterday.]

JUSTICE DEPT.

G-Women.

THE woman who knows more than any other member of her sex about the inside dope on tracking down kidnapers, murderers, and other public enemies, believes G-women would be a flop.

"They couldn't do the work," said gentle, brown-eyed Helen Gandy, private secretary to J. Edgar Hoover ever since he became director of the Federal Bureau of Investigation in 1924. Recently Hoover mentioned the possibility of women agents being added some time to the staff of investigators.

"I don't mean they couldn't keep their mouths shut, although that seems to be the general impression of them," said Miss Gandy in her small, soft voice.

"They could keep secrets all right," she continued. "But they just aren't strong enough. I don't think a woman would be much good at climbing over roofs and doing all the other things our agents have to do."

She never reads crime stories for the same reason. She likes peaceful biographies. But there is little time for reading.

Most of her time is spent in the thick of things at the Federal Bureau of Investigation. Kidnap cases, she admitted, stir her most, especially if there's a youngster involved. Whenever there's a man hunt on she gets all upset.

"I'm not so curious as worried," she confided. "I'm always worried about the safety of the agents. After all, I know most of them and I know the risks they run. Mr. Hoover is always terribly concerned for his men, too—just as concerned as he is over the capture of the criminals."

Helen Gandy entered Government work in feverish war time, when everybody was flocking to Washington. She had just finished high school in southern New Jersey, "where small towns are strung like beads on a ribbon." She began as a messenger in the Department of Justice. She taught herself to type, to take dictation. And when J. Edgar Hoover was made head of the Intelligence Division of the Bureau of Federal Investigation several years before he took charge of the bureau, she was assigned to his office.

Not long ago Hoover, in referring to her, said:

"She is the real backbone of this office."

When Helen Gandy heard of the remark her brown eyes crinkled.

"Floating rib is more like it," she said.

Arizona Indians in Uprising, Demand 'Firewater'; 15 Jailed

By the Associated Press.

Yuma, Ariz., Aug. 8.—A craving for forbidden 'firewater" and belief the Government's new home rule plan exempted them from arrest by white officers were blamed by Sheriff T. H. Newman tonight for an Indian "uprising" reminiscent of the days of the tomahawk.

Fifteen Mohave tribesmen were in jail—nine here and six at Parker—while Federal county officers investigated the outbreak, the first serious trouble between red men and whites in Arizona in nearly 20 years.

A human skull mounted on a stick, found on the property of Constable J. A. Joplin, was regarded by white officers as a grim warning that the feeling among the Mohave braves had not subsided.

The "uprising" flared at Parker Saturday night when Deputy Sheriff Jim Washum arrested a Mohave tribesman on an intoxication charge. About 30 braves, armed with clubs and stones, attacked Washum in the main street of Parker and freed the prisoner.

Constable Joplin went to Washum's aid. A squad of deputy sheriffs from Yuma went to Parker Sunday and restored order. The 15 Indians were taken into custody.

Sheriff Newman said a belief had developed among the Indians that with acceptance of the Government's new tribal "home rule" plan they had a right to obtain intoxicants.

Foulois, Target in Air Inquiry, To Quit Army After 37 Years

Maj. Gen. Benjamin D. Foulois, 57-year-old chief of the Army Air Corps, who has been a target of criticism from members of the House, will quit military service and return to private life, it was stated at the War Department yesterday.

Leaving the service voluntarily on completion of 37 years of active service, his action brings to a close the long controversy between members of the House Military Affairs Committee and War Department officials over methods of procuring military aircraft.

Gen. Foulois will go on a three-month leave September 22 and upon its termination will be placed on the retired list. Brig. Gen. Oscar Westover, the present assistant chief, will succeed him as acting chief until a permanent selection is made by President Roosevelt.

Westover, who became brigadier general when he was 49 years of age, is one of the world's outstanding balloonists. He won the National Balloon Race at Milwaukee in June, 1922, and has competed in international events as this country's representative.

He came to Washington in 1922 as director of Air Corps production. Two years later he served at Langley Field, Va., as executive officer and later as commanding officer. He received the Distinguished Service Medal for meritorious war-time service.

Today's Index

	Pages.
Classified Advertisements	24, 25, 26
Comics	27
Cooper's 10,000 Public Enemies	26
Editorials	8
Federal Diary	16
Financial News	22, 23
Hall's No End of Book	9
Oddly Enough	25
Pegler's Fair Enough	9
Phillips' Once Over	9
Picture Page	12
Radio News, Programs	25
Screen and Stage	18
Sullivan on Broadway	26
Skolsky in Hollywood	18
Society	17
Sports	19, 20, 21
Women's Activities	14

G. O. P. Advises States to Defy U. S. on Tokens

Rep. Christianson Criticizes 'Bureaucrats;' Drive for Act Renewed.

By the Associated Press.

A Republican suggestion that States "defy the bureaucrats in Washington" and issue their own sales tax tokens yesterday accompanied a renewed Treasury drive to obtain midget money legislation from an apparently hostile House.

The "defy" advice was given by Representative Christianson, of Minnesota at a House Coinage Committee hearing. Shortly afterward Attorney General Cummings said the Government would not proceed legally against State token systems at least until Congress ruled on the Roosevelt-Morgenthau plan for Federal one-mill and half-cent pieces.

Earlier, Representative Cannon (Democrat), of Missouri, said an informal poll indicated "overwhelming opposition" to the fractional-coin bill because members feared it might furnish an "entering wedge" for a Federal sales tax. But Cummings said he thought the legislation would be passed.

Four States Warned.

The Treasury has notified Illinois, Missouri, Washington and Colorado that State issuance of tokens violated the exclusive Federal right to coin money. Secretary Morgenthau said yesterday the Justice Department backed that opinion.

When Forrest Smith, Missouri State auditor, took the House committee stand, he told Christianson that Missouri's 1 per cent sales-tax law becomes effective August 27 and asked "your advice," in view of the Federal attitude.

"I'd defy the bureaucrats in Washington and put the issue up to the Supreme Court," the Minnesotan retorted. "They've been wrong up here 90 per cent of the time, and the chances are they are wrong in this case."

C. M. Hester, assistant general counsel of the Treasury, said he would prepare a brief he believed would convince Christianson of the Treasury's "sound position" in ruling against State tokens.

Christianson Retorts.

"Perhaps as sound as the position of the Department of Justice in some of the cases submitted to the Supreme Court," Christianson commented.

Hester told the committee Federal coinage of one-half cent and one-mill pieces was "higly desirable" because 23 States and New York City have sales tax laws, 17 of them on a straight percentage basis.

Representative Fiesinger (Democrat), Ohio, who presided in the absence of Chairman Somers (Democrat), New York, said he did not know when the committee would hold its next hearing, but hoped it would be soon. It has tabled one midget coin plan.

Asked his opinion of the committee's attitude, Fiesinger said:

"It's getting pretty late in the session."

Morgenthau said mint officials had advised him it would require several months to manufacture the square and "doughnut" midget coins designed by President Roosevelt, and that circular coins would be used meanwhile if Congress votes the authority.

U. D. C. Rally Sept. 25.

Special Dispatch to The Post.

Martinsburg, W. Va., Aug. 8.—Mrs. R. Raymond, of Charleston, division president, has called the thirty-seventh annual convention of the West Virginia Division of the United Daughters of the Confederacy for Lewisburg September 25 and 26.

Treasury Aids Testify for 'Midget Money'

Harris & Ewing.

C. M. Hester, assistant general counsel of the Treasury, and Miss Mary O'Reilly, assistant director of the Mint, are shown yesterday as they appeared before the House Coinage Committee to advocate usage of smaller coins to facilitate payment of sales taxes.

Balky Witness Halts Inquiry On Chain Store

Lyons Bases His Defiance on State's Rights and Threatens Suit.

Obdurately refusing to answer questions put to him by the Patman chair store investigating committee, Robert W. Lyons, representing large chain store interests, yesterday forced an adjournment of the puzzled House group, ith the members completely baffled for the time being by the witness' tactics.

Lyons invoked the principle of States' rights to jurtify his action, and threatened to sue for a court injunction, when Representative Wright Patman (Democrat), Texas, started to read from a record obtained from Lyons' files.

The amazing thing as that Lyons got away with it, temporarily at least, where similar behavior by Harry F. Sinclair, Col. L. H. Britten and William F. MacCracken before Senate committees brought quick citations for contempt.

Patman Silent on Plans.

Patman was silent on what the House Committee plans to do. After 20 minutes of executive consultation, Lyons was called back before the committee and told that it had not yet been decided what course to pursue. The committee, Patman said, would look further into his refusal.

Lyons said he represented the Woolworth, Kresge, Kress, Penny, Walgreen and nine lesser chains, and emphatically denied the right of the committee to ask him questions on his activities for the chains. The committee is attempting to show that chain stores pool their advertising power and use other methods to attempt influence of newspaper policy.

Lyons contended that his relations with his clients were confidential and protected by law. He insisted his activities had no connection with Federal legislation, nor with matters in which the Federal Government had the power to legislate.

No Bills Concerned, He Insists.

The committee made no attempt to question the ground on which Lyons stood. It was the Supreme Court's contention in the Sinclair and MacCracken cases that Congress has the power to punish for contempt only on refusal to respond to questions or submit data on matters concerned with the framing of legislation. And the witness said his activities had no concern with such matters.

He denied that he had an annual budget of $375,000 for use in influencing State legislation, but even here he challenged the right of the committee to investigate what that budget is.

When Patman asked him if he hired persons with political influence to deal with State Legislatures, he declined to answer. Later, when Patman started reading a paper purporting to show contributions made by chain stores to defeat unfavorable legislation, he threatened the injunction suit. Following the committee's executive session, however, he examined the paper, and said he had no objection to its publication.

Allows Files to Be Kept.

To Lyon's statement that he surrendered his files voluntarily, Patman retorted:

"We would have taken the files under subpena anyway, if you had not surrendered them. But we appreciate your co-operation. May we keep them?"

First making the reservation that the committee could not make public anything not leading to prospective legislation, the witness consented.

It was Patman's contention that Congress could legislate to regulate or prevent his activities in the States.

"If we find a man sitting here in Washington," said the Texan, "and using a big chain store budget to send matter through the mails for a socially undesirable purpose, we certainly can investigate to see whether the use of the mails for such purposes should be prohibited. I presume you won't dispute our right to do that?"

Complicated Question, He Replies.

To which the chain store representative replied:

"It's a complicated question I can't answer offhand, but I don't think you can probe into any work I am doing."

Lyons agreed to come back voluntarily before the committee today, but took issue with Patman's statement that he was under subpena.

The witness said he changed his office from New York to Washington merely because he preferred to live in the Capital. He said he had made no contacts with any branch of the Federal Government.

House Passes Bill to Double Clerk Leaves

Senate to Act Next Week; Measure Retroactive to July 1.

Continued from Page 1.

paid employes in his private business.

"I don't know of any manufacturing establishment that gives 30 days' vacation with pay or 15 days' sick leave with pay," Rich declared.

All Workers Included.

Keller predicted that Government employes will "do more and better work in 11 months than they would in 12 months" and forecast an ultimate 6-hour day for all industry.

Representative Marcantonio (Republican), of New York, in a labor speech, asserted that the Government should set the example for private industry by "being a just, fair and humane employer."

He was followed by Chairman Connery, of the House Labor Committee, who recalled that private employers reduced wages when the economy act cut the salaries of Government employes 15 per cent in 1932. He suggested that the extra leave period might also be followed by industry.

Restoration of the 30-day vacation leave will wipe out another chapter, one of the last, of the 1932 economy act.

Both measures cover employes of any corporation created under authority of an act of Congress which is controlled or owned by the United States Government, whether or not its employes are paid from funds appropriated by Congress.

Esther Penn, national secretary of the American Federation of Government Employes, said: "I regard the passage of the bill the most advanced step since the enactment of the first classification law." She said all credit was due Chairman Ramspeck and members of his committee.

"The House acted constructively in passing the annual and sick leave bills," said Luther C. Steward, president of the National Federation of Federal Employes. "It is hoped that they will be given speedy and favorable action by the Senate."

5 Million Lobby Laid to Utilities In Fight on Bill

Black, Head of Senate Quiz Asserts in Broadcast Consumers Must Pay.

By the Associated Press.

Chairman Black (Democrat), Alabama, of the Senate loby committee last night predicted the power industry's fight against the utilities bill "will be known as the $5,000,000 lobby."

With the record far from complete, he said in a radio address, expenditures of $1,500,000 have been revealed. Repeatedly he asserted that ultimately the users of gas and electricity must pay that bill.

"Contrary to tradition, against the public morals and hostile to good government, the lobby has reached such a position of power that it threatens government itself," Black said. "Its size, its power, its capacity for evil, its greed, treachery, deception and fraud condemn it to the death it deserves. You, the people of the United States, will not permit it to destroy you. You will destroy it."

Lawyers to Be Called.

The Senator's speech, reviewing in detail the evidence laid before the committee, closed a day which saw top-flight stars of the legal profession who were retained by the power companies in their campaign against the utility and other legislation given conspicuous places on the committee's prospective witness list.

They included John W. Davis, the Democratic Party's 1924 presidential nominee; Newton D. Baker, President Wilson's Secretary of War; Henry L. Stimson, President Hoover's Secretary of State, and James M. Beck, former Republican Solicitor General and Representative.

The committee wants to know, members said yesterday, how much the power companies paid them in fees and the exact nature of their activities. It wants too, if possible, to draw a difficult line showing where legal practice ends and lobbying begins.

Black said that "probably more than 250,000 telegrams were sent to Washington opposing the utilities bill, signed in most cases, he asserted, without authority, and "paid for by the utilities companies."

This, he insisted, was intended to give members of Congress the impression that a veritable storm of popular opposition to the measure had arisen and "to try to persuade or coerce them to vote against" the Wheeler-Rayburn bill.

Black also said the record showed that, in addition, the utilities officials sent to Washington "close friends" of the congressional membership, political leaders and in some instances their campaign managers in an effort to defeat the measure."

Cites Court Ruling.

Black turned a Supreme Court opinion into condemnation of the activities of the utilities interests From the case of Marshal vs. The Baltimore & Ohio Railroad, he read:

"Any attempts to deceive persons in connection with the high functions of legislation, by secret compensations, or to create or bring into operation undue influence of any kind have all the injurious effects of a fraud upon the public. * * *"

"These words of the Supreme Court of the United States denounced a $50,000 lobby," Black said. "Can we doubt what that court would say today of the high-powered, deceptive, telegram-fixing, letter-framing, Washington-visiting $5,000,000 lobby?"

The day found Howard C. Hopson, dominant figure in Associated Gas & Electric, still eluding the would-be subpena servers of the House Rules Committee, which also is investigating lobbying for and against the utilities bill.

Chase Given Up.

The investigators of the Senate Committee had given up the chase, expecting that in good time Hopson would appear voluntarily. The sleuths of the House, however, were still busy running down various unproductive tips that he might be found in nearby localities.

The attention of the Senate committee was directed to the legal profession's part in recent legislative battles by testimony on Wednesday from Patrick J. Hurley, President Hoover's Secretary of War, and Joseph P. Tumulty, President Wilson's secretary.

Hurley said his firm received $25,000 from Associated Gas, and Tumulty testified to fees totaling $33,000 from several power companies, all for activities in connection with the campaign against the utilities bill.

The former Secretary of War, denying he had done any lobbying, said his activities consisted of arranging an appointment with the House Interstate Commerce Committee for a utilities official and rendering an opinion holding the utilities bill unconstitutional. Tumulty, with a smile, said he had acted as a "legislative interpreter."

Davis Gave Opinion.

From Tumulty the committee learned that Davis rendered an opinion on the constitutionality of the utilities bill for a power company. In the committee's record, too, were statements that Beck and Baker, acting in collaboration, had prepared an opinion holding most aspects of the Tennessee Valley Authority to be unconstitutional, for which they received $35,000. The Commonwealth and Southern Corporation recently made public an opinion on the utilities bill prepared by Stimson's New York law firm.

Committee members made it plain that while the first objective was assembling a total of expenditures against the utilities bill and disclosing the nature of all activities in that connection, they were much interested in the ethical considerations where the legal profession was concerned.

Of the commitee's five members, four—Chairman Black (Democrat), Alabama, and Senators Gibson (Republican), Vermont; Minton (Democrat), Indiana, and Schwellenbach (Democrat), Washington—are lawyers. The fifth member is Senator Frazier (Republican), North Dakota.

In Congress

YESTERDAY.

Senate.

Met at noon and recessed at 3 p. m. until noon today.

Passed bill barring gold devaluation suits against the Government after six months, 53 to 24.

Debated Walsh bill to apply NRA wage and hour regulations to companies doing business with the Government.

Conferees agreed to report social security bill without Clark amendment exempting private pension systems from old-age taxes.

Finance committee concluded tax bill hearing after final business protest against "tax wealthy" proposals. Senator Vandenberg (Republican), Michigan, warned large concerns would be placed under Wall street control by inheritance levies.

House.

Met at noon and adjourned at 4:45 p. m.

Passed Government employes' annual and sick leave bills, restoring annual leave to 30 days and standardizing sick leave at 15 days.

Passed "omnibus judgeship" bill, making permanent the 15 temporary Federal judgeships.

Approved Senate changes in bill to provide 40-hour week for postal employes.

Approved conference report on President's social security bill.

Chain-store witness refused to answer questions of Patman investigating committee, claiming committee lacked jurisdiction.

TODAY.

Senate.

Meets at noon.

Resumes debate on Walsh bill.

Finance Committee meets in executive session on tax bill.

House.

Meets at noon.

Ways and Means Committee meets on Guffey coal bill.

Senate Gets Bill to Rule Commodity Exchanges

By the Associated Press.

Early Senate action on the commodity exchange bill appeared likely yesterday as the Agriculture Committee reported it out, conditioned, however, upon exemption of cotton exchanges.

The bill passed the House June 3 and since then had been dormant in the Senate committee.

An agreement was reached to report the bill out of the committee for passage provided House leaders would in turn agree to the cotton provision. Conferences were scheduled over the week-end on the issue.

Boettigers in Denver.

Denver, Aug. 8 (AP).—Mr. and Mrs. John Boettiger, son-in-law and daughter of President and Mrs. Roosevelt, arrived in Denver today, "trying hard to be just plain newlyweds." Boettiger said he came here to study the theater business in his new capacity as assistant to Will Hays, the film "czar."

Hickey-Freeman
CUSTOMIZED CLOTHES
CLOSED ALL DAY SATURDAY
HICKEY-FREEMAN SUITS
REDUCED FOR CLEARANCE
BLUE SUITS — TWEED SUITS
BROWN SUITS — WORSTED SUITS
OXFORD GREY SUITS — FLANNEL SUITS
Single-Breasted or Double-Breasted Models
Prices Start at $39.50
Goldheim's
Apparel for Gentlemen . . . Established 1875
1409 H Street N.W. NAtional 1409

SWEET, JUICY
PINEAPPLES
-ripened in Hawaiian fields
Only the sweetest and juiciest portions of pineapples—fully ripened in Hawaiian sunshine—are selected for Breyers Pineapple Ice Cream. And blended with them are just fresh, rich cream and pure cane sugar. See for yourself what a difference this makes in flavor and goodness.

Breyers PINEAPPLE ICE CREAM
Breyers Ice Cream
PRODUCED UNDER THE Sealtest SYSTEM OF LABORATORY PROTECTION

ABOARD SHIP OR ASHORE THEY CHOOSE HIRAM WALKER'S GIN!
Cruise Passengers say: "Hiram Walker's 'C.C.' Process makes every drink a smooth drink!"
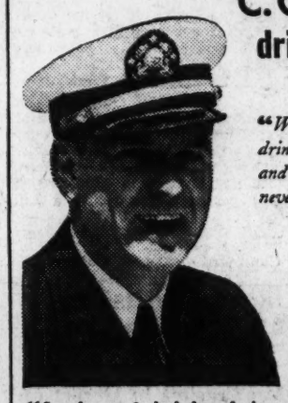
"Wherever I go, I always make my gin drinks with Hiram Walker's London Dry—and I've never been disappointed. The flavor never misses!" says L. I. Ostrander, Marblehead, Mass.
"It takes perfectly balanced gin to blend right with other ingredients in summer drinks. That's why I use Hiram Walker's London Dry Gin. It's always smooth and uniform," says Frank Coburn, Lake Winnebago, Wisconsin

WILLIAM J. GLEASON of the COPPER BAR Hotel Adelphia, Philadelphia
TELLS HOW TO MAKE A Gin Mint Julep
Into a 12 oz. glass put a few sprigs of fresh mint, one teaspoonful powdered sugar and one-half inch of seltzer. Crush mint leaves, fill glass with shaved ice and pour in one jigger of HIRAM WALKER'S London Dry Gin. Stir till outside of glass is frosted. Decorate with sprig of mint.
Quart. $1.55
Fifth. $1.29
Pint.... 80c
½ Pint. 45c
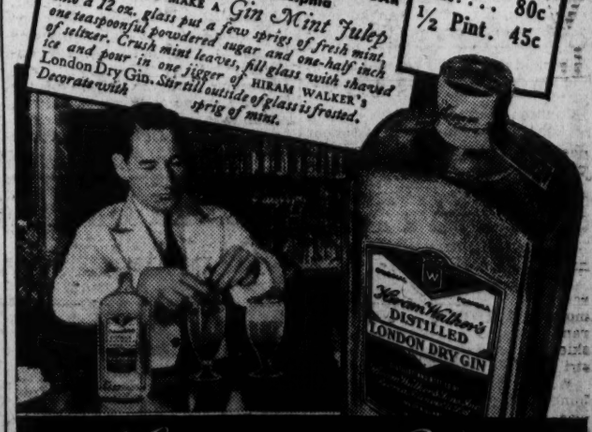
Hiram Walker's LONDON DRY Gin
DISTILLED FROM GRAIN . . . BY THE EXCLUSIVE "CONTROLLED CONDENSATION" PROCESS

SWING'S

MESCO COFFEE

1013 E STREET
DELIVERIES
NA-7601

Senate Passes Gold Suits Ban By 47-24 Vote

Continued from Page 1.

appearing the most threatening to early adjournment.

The Administration-sponsored Guffey coal bill still remained to be taken loose from the Ways and Means Committee, but leaders have hopes.

Following the social security conference report, Chairman Pat Harrison of the Senate Finance Committee appointed the following Senators to serve on the joint committee to work out tax exemption for private pension systems: King, of Utah; George, of Georgia; Clark, of Missouri (Democrats); Keyes, of New Hampshire (Republican), and La Follette, of Wisconsin (Progressive). Chairman Robert L. Doughton of the House Ways and Means Committee appointed himself, Samuel B. Hill, of Washington, and Cullen, of New York (Democrats); Bacharach, of New Jersey, and Treadway, of Massachusetts (Republicans).

Differences on the social security bill were ironed out in conference with the following provisions:

A social security board, independent of the Department of Labor, to administer the act.

An old-age pension plan under which the Federal Government would contribute $15 on a matching basis with States, and a self-supporting retirement plan for which employes and employers alike would be taxed.

Stipulation that employes benefiting under the old age assistance plan must retire on reaching 65.

Aid to States having constitutional barriers in the way of matching Federal old age pension grants, providing they set up State agencies to administer the funds.

Permission for the States to set up their own unemployment insurance plans, with a choice between the so-called "Wisconsin plan," State-wide pools, etc.

Requirement that employers of eight or more persons for any 20 weeks in the year must be taxed under the employment insurance plan.

Pensions for the blind, with $15 Federal monthly contributions, on a matching basis.

Amendment Killed.

The Clark amendment, exempting for the tax employes and employers under private pension systems, was eliminated only after a prolonged fight, in which the Administration contended it would lay the act open to constitutional objections and ultimately break down the Federal old age fund by depriving it of younger contributaries.

The Senate yesterday passed the gold-clause bill without need of the debate limitation they had obtained on the previous day. Republicans and Democratic conservatives called the measure, which blocks suits for recovery on gold-clause securities, "repudiation of Government obligations." Senator William G. McAdoo, of California, however, who had taken a similar stand in committee, spoke for the bill on condition it carry his modifying amendments, permitting suits for six more months. The amendment was approved.

On passage of the bill, 47 Democrats, 4 Republicans, 1 Progressive and 1 Farmer Laborite voted for it, while 15 Republicans and 9 Democrats voted "No."

The measure probably will go to conference with the House, which debarred all recovery suits, without any time extension.

Meantime, Senate leaders were having their troubles pushing through the Walsh bill, imposing NRA wage and hour regulations on companies doing business with the Government.

Senator Clark charged the bill was "an attempt to do what the Supreme Court said was unconstitutional, and business doesn't want."

NRA Plan Charged.

"No matter what you may say," Clark told the Senate, "this is simply an attempt to revive the corpse of NRA."

To which Walsh retorted:

"It is nothing of the kind. It is merely saying that money that comes out of the public treasury won't go to chiselers."

Walsh charged efforts were being made "to delay this bill until the tax bill gets in here, in hopes of defeating it."

The Massachusetts Democrat said it wasn't his bill but was offered at the request of the Administration. Amendments by Walsh restricting the scope of the bill to three years, and by Senator Hatch (Democrat), New Mexico, excluding agricultural enterprises from its operation, were adopted.

On the other side of the Capitol, Chairman Doughton, of the House Ways and Means Committee, will make another effort today to break a committee stalemate on the Guffey coal bill. A majority of the committee now is on record against it, and Doughton may propose modification to break the deadlock. A rapid check by leaders of House sentiment, still uncompleted, developed strong floor opposition to the measure.

Binderup's call at the White House in behalf of the Frazier-Lemke bill, and his subsequent prediction that the bill will pass next session, followed a favorable House Judiciary sub-committee report on another Frazier-Lemke measure—a redraft of the farm debt moratorium bill passed last session and held unconstitutional.

Margaret—I won't be able to see you for lunch today. I am going up to automobile row to look at a 1921 Auburn advertised in the classified section this morning for only $150.

Get all the LUMBER MILLWORK
—You need at J. Frank Kelly. You can obtain any quantity desired. Prices are always low. Phone or come in.
Call J. Frank
KELLY
Lumber & Millwork
2121 Ga. Ave.
NOrth 1341

CIVIL SERVICE EXAM.
Postal - Clerk - Carrier
HOME STUDY COURSES
$1—$2.50—$3
Also Resident Classes
Latest Civil Service Books
BOYD SCHOOL
1333 F St. NAt. 2340

SPECIAL NOTICES.

AFTER THIS DATE, 8-9-'35, I WILL NOT be responsible for any debts not contracted by myself. LEWIS FERREIA, 491 Penna. ave. nw.

EARN more, secure a better position. Opportunities are numerous today. Brief courses in calculating machines, Gregg or Boyd Shorthand, Bookkeeping, Touch-typing. Inquire. Boyd's, 1333 F st., NAt. 2340.

"I'll pep up your pick up"
says—THE ENGINEER IN EVERY GALLON
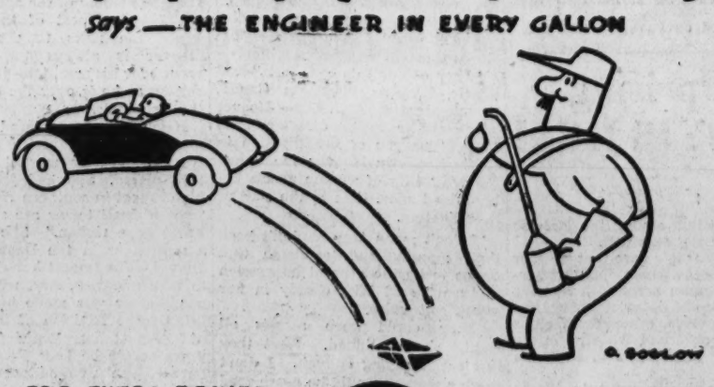

... FOR EXTRA POWER
BUY TYDOL GASOLINE
EVERY GALLON CONTAINS TOP-CYLINDER OIL

Selassie Faces East in Search Of War Sinews

Rumors of DealWith Japan Strengthened by Agent's Secret Mission.

The Italo-Ethiopia Crisis.

Desperately in need of munitions and other war supplies, Ethiopia yesterday was seen turning to Japan for aid, planning to send an agent on a secret mission to that country. Japan, meanwhile, announced it would open a legation at Addis Ababa about January 1.

Premier Mussolini ordered utmost secrecy to surround maneuvers of more than 500,000 troops in northern Italy this month.

Great Britain still awaited an answer from Italy to representation on anti-British press attacks.

French officials were continuing plans for the tripartite conference August 16 in an effort to settle the East African dispute.

By the Associated Press.

Addis Ababa, Aug. 8.—Developments in the Italo-Ethiopian dispute lent strength today to the growing belief that Emperor Haile Selassie is turning to the Orient for munitions the rest of the world thus far has denied him.

Daba Birrou, a former foreign office official, will leave soon for Japan on a secret mission, which was believed connected with getting credit for munitions and foodstuffs for conducting a war.

A lack of supplies is becoming more evident daily as outlying troops pour into the capital to get equipment, only to find none is available.

Legation Rumored.

Coupled with this development was a report (officially confirmed in Tokyo) that Japan would establish a legation there about January 1.

[The Tokyo announcement said plans to create the legation were not connected with the Italo-Ethiopian crisis, but were a result of Japan's growing commercial connections with the African kingdom.]

All the war ministry's available supplies were doled out to troops passing through Addis Ababa a fortnight ago. Other troops are being concentrated outside the capital while Haile Selassie and his councilors desperately comb the world for credit and equipment.

Announcement of Birrou's mission followed official denials that Japanese military contracts already have been arranged. This led to the belief that while the denial was technically true, it failed to cover the possibility such contracts might shortly be negotiated and concluded.

Hopes of Peace Fade.

Mussolini's action in calling up new divisions for dispatch to East Africa was interpreted in informed quarters as finally wrecking the much-dimmed hope for peace. But publicly Haile Selassie continues to base hopes on the League of Nations that his country will yet be saved from the sword.

Most Ethiopians, however, regard war as inevitable. Open discussion of the duration, manner of the campaign and its outcome has been street gossip for days.

The German legation denied rumors that Gen. Hans Kundt, former commander of the Bolivian army, was in Ethiopia to join the army.

By the Associated Press.

Rome, Aug. 8.—Premier Mussolini gave strict orders today that gigantic military maneuvers to be held near the Brenner Pass this month be kept secret, following unconfirmed reports Italy has made great strides in developing offensive weapons hitherto unknown. More than 500,000 men will take part in the war drills.

Il Duce gave his orders for secrecy in response to queries from foreign correspondents for the privilege of witnessing the maneuvers.

"No form of newspaperman will be allowed," said his spokesman, who laughed when asked if photographers would be allowed.

One of the arguments of Europe against Mussolini's African plans has been that he cannot send great contingents to Africa without bleeding to death the Italian army counted upon by England and France to exercise a "stabilizing influence" in European politics, particularly to preserve Austria's independence against Nazi Germany.

For each one of the seven regular army divisions ordered to East Africa he has created replacement divisions. Meanwhile, he has created extra divisions of Blackshirt militia and expects to have 1,000,000 men in the field by October.

A government spokesman asserted today Italy needs no help, "financial or otherwise," from abroad in her Ethiopian problem. He denied reports Rome has sought cotton credits in New York.

Paris, Aug. 8 (AP).—Plans of Premier Mussolini for huge maneuvers in northern Italy stirred but failed to alarm negotiators today who are seeking to avert a war.

Premier Pierre Laval was busy with domestic troubles, but a staff is evolving tentative plans for conversations here August 16 between England, France and Italy.

The problem, officials said, is to find a formula for Italian economic domination of Ethiopia with enough political control to satisfy Mussolini but not too much for Ethiopia to accept.

By the Associated Press.

London, Aug. 8.—A fortnight after "strong representations" to Italy, Great Britain tonight was still without assurance that violent Italian press attacks against this country would be halted.

Statements of a spokesman of the Italian foreign office that he knew of no such British action caused amazement in official quarters here.

Although verbal weight of Europe's organized workers has been thrown behind a "stop the Italo-Ethiopian war" movement, a check-up tonight indicated this attitude would not be backed by concerted action in several countries.

A manifesto adopted by organized European workers last night called upon them to join the American Federation of Labor in the program.

No responsible officials of the International Federation of Trades Unions and the Labor-Socialist Internationale could be found who would say their viewpoint would be backed by action such as world-wide workers' demonstration for peace or a boycott of the belligerents.

The French labor union was described by Paris leaders as too busy opposing Premier Laval's deflationary decree laws to protest Mussolini's threat of war against Ethiopia.

Germany has no labor unions, but it was believed the labor front would not act, because the government seems to want Mussolini engaged elsewhere than in central European politics.

By the Associated Press.

New York, Aug. 8.—David Darrah, the Chicago Tribune's Rome correspondent, who was summarily banished from Italy because his dispatches displeased Premier Mussolini, returned today with Mrs. Darrah. "I was given only three hours to get out of Rome," he said.

Darrah said the Italian people do not want war with Ethiopia, adding that if Mussolini's program fails "it will be his finish as a dictator."

"He would like to get out of it if he could without losing prestige," the newspaperman said. "I don't know where the money is coming from. I think they will have to pay for it (the war) by inflation."

Wife's Fond Farewell to Kress

Associated Press WIREPHOTO.

Paul Kress, the German masseur who was refused a license by Mayor LaGuardia, is shown receiving a farewell kiss from his wife in New York before he sailed back for Germany on the S. S. Hamburg.

Roosevelt Gets Praise, Blame By Carolinians

Talmadge, Blease Lead in Attack Cut Defense Is Vigorous.

By the Associated Press.

Jolly Street, S. C., Aug. 8.—Vigorous criticism and warm praise were heaped upon the Roosevelt Administration today as Georgia's Governor Eugene Talmadge, outspoken critic of the President's policies, and a host of South Carolina political figures addressed Jolly Street's picnic rally.

The site since 1888 of an annual barbecue and political rally by South Carolinians, the school grove was thronged by 2,000.

While Talmadge was joined in his criticism by former Senator Cole L. Blease, State Senator Carroll D. Nance and Col. William Harllee, of Dillon, the President's leadership was just as vigorously defended by Gov. Olin D. ohnston, Gary Paschal, Columbia attorney, and J. C. Metts, principal of the Jolly Street School.

Talmadge Applauded.

Newberry and Richlaand County textile workers organizations Sunday adopted a resolution condemning the invitation for Talmadge to speak here, and there were rumors in this section that the Georgia Governor might receive an unfriendly welcome.

However, he received from the crowd, which included many Georgians, a respectful hearing and much applause.

Fireworks weref urnished largely by Blease. The white-haired former Governor and Senator kept the crowd under the spell of his platform art and wit throughout, at times drawing whoops an dcheers.

Praises Supreme Court.

His criticism of the President was by inference.

"I know that the Democratic Party is favored by the Lord," he said. "I know he loves the people of this Nation. I need cite no other reason than that there has not been any vacancy on the Supreme Court of the United States within the past three years and I sincerely hope there will not be any for some time to come."

Talmadge followed his usual vein in assailing the Administration and its "brain trusters" who he said beggary" to break the Constitution.

Talking to the cotton mill workers of this textile manufacturing section, he said, 10,835,284 square yards of Japanese bleached cloth were imported this year as compared with 8,043,845 for all of last year, and attributed the increase to New Deal policies.

'Black Eagle' Starts War All His Own

Addis Ababa, Aug. 8 (UP).—Hubert Julian, Harlem "Black Eagle," and John Robinson, Negro Chicago aviator now in the Ethiopian flying corps, staked their own private war in a hotel lobby today because of an anti-Julian article in the Amsterdam News, New York Negro newspaper.

Julian, who is all set to fight for Ethiopia if only Emperor Haile Selassie will risk his planes, struck Robinson. He grabbed a chair as a shield when the Chicago pilot reached for a table knife. Police intervened in time to avert bloodshed.

The "Black Eagle," self-commissioned colonel, accused Robinson of inspiring the Amsterdam News article.

Schultz Will Face Bigger Tax Demand

State Drops Charge, Will Press New Proceedings.

By the Associated Press.

New York, Aug. 8.—Convinced they had grossly underestimated Dutch Schultz's earning power, State income tax authorities today spiked their $37,000 delinquency assessment against him and prepared to make newer and bigger demands

At the moment this decision was reached the former Bronx beer baron was tucked away in a Bridgeport, Conn., hotel room, sleeping away the fatigue of a night out.

"One of his representatives made the very bold statement that we probably hadn't assessed Schultz one-third of what he should have been taxed," Tax Commissioner Mark Graves said. "We began a hurried investigation and reports received this morning indicate newly discovered evidence that the tax should be much higher than that which was levied."

Accordingly, Graves said, it was decided to drop the proceedings that had called for Schultz's appearance in Supreme Court.

Fess Sees Democratic Victory in '36 Voting

Moody, N. Y., Aug. 8 (AP).—Former Senator Simeon D. Fess, Ohio Republican, expressed the belief today that expenditures of the Roosevelt Administration would tend to bring about a Democratic victory in 1936.

He took the long view toward 1940 for Republican success.

Extension of Bus Line Is Asked by Roberts

Extension of the Anacostia bus line from its terminus at First and Livingston streets southeast to the Naval Research Laboratory, at the foot of Magazine road southeast, was requested of the Public Utilities Commission yesterday by William A. Roberts, people's counsel.

His request, Roberts said, was based on pleas of residents of the neighborhood affected.

U. S. Agent Promoted.

Philadelphia, Aug. 8 (AP).—Allen M. Murphy, 36, was advanced today to succeed Capt. William H. Houghton, in charge of the Philadelphia office of the United States Secret Service. Capt. Houghton was transferred to the New York office.

Virginia Plans Change in Law Ruling Carriers

State Regulations Will Be Made to Conform With Federal Act.

By the Associated Press.

Richmond, Va., Aug. 8.—The General Assembly of Virginia will be called upon at its next session to amend State laws to conform with the Federal motor carrier act, which passed Congress Monday and awaits the signature of the President to become law, H. Lester Hooker, of the State corporation commission, said today.

What specific changes may be recommended to the Virginia Legislature will be decided after State officials confer with members of the Interstate Commerce Commission, probably after Congress adjourns, Hooker said.

The State corporation commission probably will have more regulatory work and the State will receive a little more revenue from motor carriers, because of more efficient enforcement as a result of the act, he predicted.

The act gives the Interstate Commerce Commission authority to regulate both passenger and freight service of motor companies engaged in interstate business.

A clause specifically states, however, that the I. C. C. is not to interfere with the "exclusive regulation of interstate commerce" by the States, and is to have no power "to prescribe or in any manner regulate" any intrastate rate or charge "for the purpose of removing discrimination against interstate commerce or for any other purpose whatever."

The act also provides that a company operating in not more than three States is to be regulated by representatives of the States concerned, whose orders are to be binding, unless reviewed by the I. C. C. on complaint or on its own motion.

Clipper Groomed For Long Sea Hop

Take-Off for Wake Island Is Planned Today.

By the Associated Press.

Alameda, Calif., Aug. 8.—Mechanics today groomed the 19-ton Clipper for her expected transpacific hop tomorrow to Wake Island, 4,922 miles westward, by way of Hawaii and Midway Island.

Departure time is scheduled for 3 p. m. Pacific Standard time, Friday.

Wake Island is the third of a series of four intermediate stopover points between California and the Philippines, proposed terminus of the Pan-American transpacific system. A flight to Guam, last of the bases before Manila, is scheduled for later in the year.

Mrs. Baker, Dodge Kin, To Remarry in London

By the Associated Press.

London, Aug. 8.—Mrs. Delphine Dodge Baker announced today she would wed Timothy Godde, formerly of New York, next week, but the date has not been fixed.

The marriage will be celebrated in the chapel of St. Leonard's Castle, the Windsor home of Horace E. Dodge, Mrs. Baker's brother. Godde, who is a former assistant secretary of the Empire Trust Co. of New York, is representing American firms here as an import agent. He was divorced from his first wife, Clorinda Lockhart, six months ago at Reno.

Chinese Flood, Rains Maroon 200 Foreigners

Foochow, China, Aug. 8 (AP).—Another typhoon, sweeping torrential rains before it up the Min River Valley and exacting a heavy toll of life and property, marooned 200 Americans and Europeans in the Kultiang Mountains today. Fukien Province and the south China coast suffered most.

The stranded Occidentals were summering in the hills 10 miles west of Foochow.

Heavy damage from wind and water was reported at the American Methodist properties in Sienyu, 100 miles to the south.

Grecian Town in Flames.

Athens, Aug. 8 (AP).—The body of one person was recovered and others were feared dead today as the town of Edessa, Macedonia, was threatened with destruction by fire. One hundred houses already had been burned.

Colombia 'Quakes Continue; 50 Dead

Hundreds of Homes Collapse, Wires Down.

By the Associated Press.

Bogota, Colombia, Aug. 8.—Continued earth movements were reported today in western Colombia where an earthquake killed more than 50 persons Tuesday and did wide-spread damage.

Dispatches from Pasto, capital of Narino province, said municipalities which bore the brunt of the shock were Yacuanguer, Funes and Tangua. Hundreds of houses collapsed and others were damaged, leaving the inhabitants homeless.

A persistent downpour of rain made rescue work difficult. Telegraph lines were damaged, preventing complete details from reaching the capital.

The affected area lies near the border of Ecuador. Pasto is world-famous for its manufacture of Panama hats.

Our Diamond WEDDING RING SPECIAL

Platinum Mounting

Containing 20 Diamonds $27.50

We welcome charge accounts

R. Harris & Co. 11th at F St.

Buy Now for Fall and Save 20% . . . at Saltz Bros.

ADVANCE SALE of FALL SUITS

$35 SUITS & COATS $28

$40 SUITS & COATS $32

$45 SUITS & COATS $36

$50 SUITS & COATS $40

$55 SUITS & COATS $44

$60 SUITS & COATS $48

$50 Camel Hair Topcoats $40

From Saltz Bros. Regular Stocks

All Sizes, 35 to 46. Regulars, Shorts, Longs, Stouts.

A Special Group of $35 & $40 Suits at $25

Including All of Our Hand Tailored Lounge Suits

SALTZ BROTHERS

Fine Apparel for Gentlemen

1341 F STREET, N.W.

We close at 2 o'clock Saturday afternoon during the summer.

OPEN ALL DAY SATURDAYS IN AUGUST

The August Sale of Lifetime Furniture

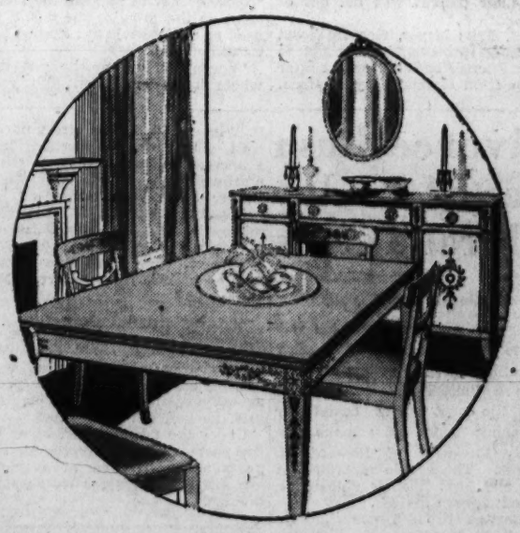

Dining Group

for the small room

This is one of the many small size dining groups sale-priced for August. Six finely made Grand Rapids pieces, richly done in mahogany and white. The buffet is 60 inches wide, the table is the draw top type and there are four chairs.

$185 SIX PIECES

Others for Much Less, Too!

MAYER & CO.

SEVENTH STREET BETWEEN D AND E

15,000 Urge Olympics Ban To Snub Nazis

Continued from Page 1.

changed for the worse, and persecution and discrimination have been and are inflicted not only upon Jews but also upon labor organizations, Catholics, Protestants and members of the African race, thereby abrogating all pledges and promises of the Hitler government to the American Olympic Committee."

Cable Sent Hitler.

A police detail of 250 had little to do except keep the throng moving into the arena.

The assemblage also cabled Reichsfuehrer Hitler demanding the release of certain political prisoners. Another message was addressed to Secretary of State Cordell Hull, protesting the Nazi arrest of Lawrence Simpson, an American seaman.

William Bailey, one of the defendants in the arrests arising out of the stripping here of the Nazi swastika from the mast of the liner Bremen, also was a speaker at the mass meeting. Dr. Kurt Rosenfeld, former Prussian minister of justice, was on the platform.

Representative Vito Marcantonio (Republican), New York, who was a scheduled speaker, sent a message from Washington regretting his inability to attend.

By the Associated Press.

Moscow, Aug. 8.—The unusual proposal that Communists ally themselves with churchmen for a fight to overthrow the Nazi regime was presented today to the Seventh Congress of the Third Internationale

F. Walter, the German delegate, said Communists are prepared to unite with Catholics in a fight against Fascism in Germany.

"We told the Catholic workers we are ready to fight with them for freedom of conscience, as we have one common enemy—Fascism," Walter declared. He predicted a united front government in Germany "after the fall of the Nazi."

Ring of Steel Urged.

Harry Pollitt, of England, urged "lovers of freedom in France, England and America" to help overthrow the Nazi. "We call upon them to encircle the Nazi hell with a steel ring!" he shouted.

Pollitt said death sentences passed in Germany on the Communist leaders, Rudolph and Albert Kayser, was the first time "even Fascist courts" had decreed death as a punishment for political beliefs and that the Internationale is organizing "a strong movement" to rescue them.

The Chinese delegate, Wang Ming, said growing "military economics and political imperialism in Latin America has endangered the national existence of a number of semi-colonial nations."

A spokesman for the American Embassy denied a report (not carried by the Associated Press) that any protest was in preparation here against speeches at the congress referring to the United States. The embassy is studying carefully the text of the speeches and is reporting regularly to Washington.

By the Associated Press.

Berlin, Aug. 8.—Hitlerism's fight against state "enemies" brought sweeping decrees today against World War veterans' organizations, Jews and Free Masons.

The heated political feeling was shown in a fight of youths near Krefeld. Fifteen boys, aged about 15, members of the Hitler youth organization, were set upon by youths described as "rowdies" when returning on bicycles from a meeting in Essen. A Hitler youth leader was seriously injured and another less seriously hurt. Secret police said they had arrested the assailants

Stahlhelm Dissolved.

Veterans' Stahlhelm, or "Steel Helmet" organizations were dissolved in Berlin, Brandenburg, Pommerania and Eastern Mark by order of secret police. Property of the formations was seized. An official communique said the groups were rallying points of both reactionaries and Marxists who oppose the Nazi regime.

Steel Helmet National Headquarters said the dissolutions do not affect the national organization, which still exists. Through repeated dissolutions, however, its membership has dwindled.

On Saturday the last Masonic lodges in the Reich will be dissolved, the Voelkischer Beobachter, Hitler's newspaper, announced.

Jews' Plays Banned.

The Jewish culture bund in Berlin was forbidden to arrange stage performances by Aryan German dramatists, including the classics of Goethe, Schiller and Lessing. They may, however, produce plays by Shakespeare and other foreigners.

Jews were forbidden to use public baths at Kamen, Bielefeld, Cottbus, Bad Hoenningen and other places. Three Jews were arrested at Potsdam on charges of racial turpitude. The institution for studying Germanic culture forbade Jews to visit excavations of ancient remains.

An authoritative source said today there was a possibility of serious deficiencies in certain German food supplies.

A definite shortage of fruits exists, it was said, with prospects of vegetable crops doubtful. Staples such as bread, grain and meat were described as being in a good position, but prices are rising steadily and the working man has difficulty in getting what he wants. The people are worrying.

Troops Mow Workers Down In French Riots

Continued from Page 1.

charges against demonstrators. Workers, seeking refuge in working class district houses, turned to guerrilla warfare. Snipers from windows and roof tops shot at police and soldiers who returned the fire.

The city was in tumult as throngs scurried before charging soldiers, mounted and in armored cars. Shots rang through the night and the skies were reddened by flames by striking arsenal workers.

Wounded in several ports totaled hundreds, but an accurate check was impossible. Hospitals were crowded, but many of the wounded had been carried off by their comrades for private treatment.

Police, fearful that Communists would agitate disorders in cities still quiet, made wholesale arrests.

Here in Paris the cabinet met with Laval and President Albert Lebrun. The ministers drafted additional economy decrees which were signed by the President after a council meeting at the Elysee Palace. The decrees are part of Laval's effort to keep France on the gold standard.

With war department permission, the Toulon police prefect summoned troops from Marseille and sharpshooters from the local barracks to reply to the sniping of workers barricaded on housetops and behind darkened windows in the working-class districts. Police encountered difficulty replying to the fire of snipers because panic-stricken workers milled aimlessly through the narrow, darkened streets.

Lights burned late at the ministry of the interior, where officials compiled reports from the trouble zones for Laval, who watched developments with President Lebrun from the Elysee Palace. Officials feared serious casualties unless the Toulon snipers were disarmed and their ammunition stores confiscated.

After approval by the council of ministers, Lebrun signed 41 decrees. They are designed to stimulate economic activity, defend savings accounts and reduce living costs. Other decrees begin a policy of replacing quotas by the tariff system. Certain quotas for agricultural products are repealed.

Fresh difficulties at Le Havre again delayed departure of the steamship Champlain with 670 passengers for New York, including many Americans. The crew of the Champlain agreed to call off their strike after workers' delegates in Paris obtained assurance from the ministry of merchant marine their grievances would receive serious consideration.

Late tonight, however, agitators aboard the Champlain, asserting the delegates to Paris conceded too much, forced continuance of the strike affecting the liners Normandie, Lafayette and Champlain. Workers will meet again tomorrow to consider further strike plans.

Strikers at Toulon began sniping from house windows in the working class districts after fighting all day with police and mobile guards.

Sniping plunged Toulon into panic after a spirited charge by mounted Republican guards in the Place de la Liberty. It climaxed several charges by steel helmeted armed guards against arsenal workers. The city later was plunged into darkness when strikers smashed lamp posts in efforts to hamper operations of the police and military.

After police opened fire many demonstrators dispersed. But darkness made it difficult to determine whether they were rallying for new manifestations. Toulon, like Brest, was ruled by martial law. Troops rumbled through the streets in armored cars.

At centers not yet affected by strikes and demonstrations, troops boarded trains ordered to speed them to reinforce guards at the Brest, Toulon, L'Orient, St. Nazaire, Le Havre and Cherbourg danger areas.

In Paris police precautions were increased against possibility of violent outbreaks in sympathy for the embattled workers in naval ports.

Lois—Take a look at the page opposite the comics this morning and have the dealer that is advertising the '31 LaSalle for $435, bring it out tonight.

HUNTER BALTIMORE RYE DISTILLERY, INC.
New York Office: 44 WALL ST.

Our Own Dictionary Of ABBREVIATION

S. E.

The mariner interprets this to mean "South East." To the investor it means

S.ure E.arnings

Shannon & Luchs' property appraisers know the real estate map of Washington. When they verify a real estate value it's verified from EVERY angle of investment security.

When a Shannon & Luchs' Verified Value is under consideration, whether the property offered is Southeast, Northeast, Southwest or Northwest, your earnings through our investment service will be TOP income. Here's an available "Verified Value"—

Four Family Dwellings. Tenants furnish own heat. No janitor service necessary. Gross rent $2,160 per annum. Price $16,000.

SHANNON & LUCHS COMPANY

Realtors

Sales Experts in Investment Properties for Three Decades

1505 H St. N.W. NA. 2345

'Living Death' Terms Decreed In Lang Killing

One Woman Weeps, Other Smiles as Judge Directs 180-Year Sentences.

By the Associated Press.

Chicago, Aug. 8.—A "living death"—imprisonment for 180 years each—was the penalty imposed by Judge Cornelius J. Harrington today on the two middle-aged women who plotted and executed the "torso" murder of Ervin Lang.

Mrs. Blanche Dunkel, whimpering 44-year-old mother-in-law and mistress of the victim, and flippant Mrs. Evelyn Smith, 46-year-old former burlesque dancer, termed by the judge partners in one of the most callous crimes in the history of the city, heard him announce their fates in contrasting moods typical of their recent attitudes.

One Near Collapse.

Mrs. Dunkel was in a state of near-collapse, but Mrs. Smith stared boldly at the crowd of nearly 500 persons—mostly women—who filled the courtroom for the finale of the weird drama of passion and smiled at the photographers, apparently relieved that she had escaped the electric chair the State had asked for both.

Death, Judge Harrington said to the defendants, "would be a merciful end for you." He added that under the penalty he decreed both would be "suffering a living death."

He directed that on each July 6—the anniversary of the strangling of the 28-year-old grocery clerk, whose attentions to a younger woman aroused the furious jealousy of the mother of his dead wife—the women were to be placed in solitary confinement. He also ordered that Mrs. Dunkel might not be paroled until she had attained the age of 104 years nor Mrs. Smith until she had reached 106 years.

Reactions Differ.

Led back to their cells, the pair differed widely in their reaction to the sentences, which the judge said would "forever remove both from society" and would constitute "constant, hourly, daily and yearly reminder of the consequences of your act during the balance of your lifetimes." He termed Lang's slaying "one of the most vicious, premeditated assassinations of a human being coldly plotted and unfeelingly executed."

"I'm glad it's over," said Mrs. Dunkel, still weeping, "but I never expected that much. I expected about 20 years. The State promised me a break if I co-operated with them. The State double-crossed me."

Mrs. Dunkel, arrested several days after the crime, confessed she hired Mrs. Smith to slay her son-in-law for $500, of which she paid $100.

Smoking a cigarette, Mrs. Smith said: "I thank the judge for what he's done. He couldn't do otherwise. The verdict was O. K. with me."

Warden Frank Sain, of the Cook County jail, said tonight a close watch would be kept over the remorseful Mrs. Dunkel, lest she attempt to take her life.

Miss Josephine McKinley, 21, who was to have married Lang this autumn, said when informed of the sentences:

"I'm glad it's all over. I had no desire for revenge. All I wanted was justice for Ervin's death."

Filene Rallies Following Relapse Earlier in Day

Moscow, Aug. 8 (AP).—Edward A. Filene, 75-year-old Boston merchant, who is seriously ill with lobar pneumonia, suffered another slight relapse this morning, but later rallied in what doctors termed a satisfactory manner. The physicians said they were optimistic, but that their patient was not out of danger.

Prof. Fritz Meyer, German heart and lung specialist, is expected to reach Filene's bedside tonight after a trip from Germany by airplane.

Women Get 180 Years Each in Lang Murder

Associated Press Photos.

Mrs. Blanche Dunkel, left, and Mrs. Evelyn Smith are shown in Chicago as they heard Judge C. J. Harrington pronounce them guilty in the savage slaying of Ervin J. Lang, Mrs. Dunkel's son-in-law.

Witness Denies Part in Plot to Slay Dickinson

Girl Says Confession Was 'Put Into Her Mouth' by Detective.

By the Associated Press.

Detroit, Aug. 8.—Jean Miller declared on the witness stand today that she had nothing to do with the slaying of Howard Carter Dickinson or the robbery plot which preceded it. The robbery netted $134.

She asserted that her statement to Prosecutor Duncan C. McCrea, directly charging that the shots which killed the New York attorney here June 26 were fired by William Lee Ferris, was 'put into my mouth" by Detective Earl Switzer.

Ferris, Florence and Loretta Jackson, and the Miller women are Jackson, and the Miller woman are by each that the attorney was killed in lonely Rouge Park as part of a plot to obtain money to start a "tent" show have been introduced in evidence.

The Miller woman, accused on cross-examination of "acting," slumped suddenly out of the witness chair, falling on her face. A doctor said the defendant was in hysterical condition.

Another interruption occurred when a defense attorney complained that an investigators for McCrea was "smiling" during the Miller oman's testimony.

During the ensuing argument between counsel, the judge excused the jury, allowing it to return only after he had reprimanded the attorneys and issued an order against all "snickering, sneering and smiling" by court officers.

"Did you see Ferris shoot Dickinson?" a defense attorney asked.

"No, but I heard the shot after he had left the car," Mrs. Miller replied.

McCrea attacked her testimony that Detective Switzer had "coached" her in making the statement on the promise she would be used as a State witness against the other defendants.

"You mean to say he put this whole long description into your mouth?" the prosecutor demanded, pointing out that it filled five pages.

Mrs. Miller testified that she knew nothing concerning Dickinson's visits to Detroit as attorney for the estate of the late William H. Yawkey.

"As a mater of fact you never saw him until about 8 o'clock the evening of June 26 and were with him but three hours before he met his death. Isn't that so?" her attorney asked. She replied that it was.

Amazed Visitors Have Garner as Chauffeur

By the Associated Press.

County Attorney James English, of Douglas County, Nebr., and Clarence Spier, of Omaha, told yesterday of having the Vice President call for them to drive them to Wednesday night's Nebraska beefsteak dinner. Were they amazed?

Invited by Senator Burke, of Nebraska, to join the affair to test the merits of beef against Maine lobsters, they had no means of reaching the scene of the dinner, in the country, north of Washington.

"I'll send the Vice President or someone around to pick you up," Burke said.

They thought it was a joke until Mr. Garner arrived.

By the Associated Press.

Chicago, Aug. 8.—An automatic pistol which police said may be the weapon with which Howard Carter Dickinson was slain in Detroit, last June 26, was found by youths today on the South Side.

Officers learned of the discovery when one of the boys accidentally shot himself in the left arm while attempting to unload the pistol, a .32-caliber automatic.

Asked to Donate Jars.

Donation of glass jars for use in canning of the fruits and vegetables raised by relief workers on self-help projects was asked yesterday by Elwood Street, director of public welfare.

C. V. Allnutt, 58, Leaps to Death From N.Y. Span

Bank Official, Formerly of Rockville, Had Been in Ill Health.

By the Associated Press.

New York, Aug. 8.—Claude V. Allnutt, 58, of Stamford, Conn., a vice president of the Irving Trust Co., leaped to death today from the George Washington Bridge.

The body landed in Washington Park. Several motorists informed authorities they saw Allnutt climb to the railing, on the Manhattan side of the bridge, and jump.

At the main office of the Irving Trust Co. a spokesman said Allnutt had been on leave of absence for the past seven months because of illness. The bridge from which Allnutt leaped is the world's largest suspension bridge. It spans the Hudson from 179th street, New York, to Fort Lee, N. J. Since the bridge was opened in October, 1931, 32 people have committed suicide by leaping from it.

Allnutt was born at Rockville, Md. He is the son of the late Henry Clinton Allnutt, register of wills in Montgomery County for many years. He is a graduate of the Montgomery County High School at Rockville and the University of Maryland.

When Mr. Allnutt finished college, he was employed for a few years at the Montgomery County National Bank. Later he went to work for a New York bank and served for five years as manager of its branch at the Isle of Pines in the West Indies.

He is survived by his wife, formerly Miss Leigh Choate, of Rockville; his mother, Mrs. Josephine Veirs Allnutt, of Rockville; three daughters, Misses Catherine and Wilhelmina Allnutt and Mrs. Veirs Choate Brown; two sons, John and Henry Allnutt; two brothers, Cecil A. and George A. Allnutt, of Rockville, and a sister, Mrs. Annabelle Buck, of Cincinnati.

U. S. Cleans Up O'Malley Gang In Capture of 4

2 Couples Taken in Ozarks Remnant of Kidnapig, Robber Band.

By the United Press.

Kansas City, Mo., Aug. 8.—Capture of four persons, said to represent the remnants of the Walter (Irish) O'Malley gang of St. Louis, second only to the Barker-Karpis group in bank robbery and kidnaping outrages, was announced today by Federal agents.

Agents seized Virgil (Red) Milton and his wife, Maxine, and Fred and Lucille Davis in an early morning ambush in the Arkansas Ozarks near Harrison, Ark.

Arrest of O'Malley recently was followed by an intensive hunt which uncovered the hideout of the Milton and Reese couples. O'Malley is serving a sentence for the abduction of August Luer, Alton, Ill., banker.

Agents said the arrests cleaned up robberies and extortions which brought in between $2,000,000 and $3,000,000 to gang members. E. E. Controy, agent in charge of the Kansas City office, led the raiding party.

He brought the quartet to the Kansas City county jail. Milton and Reese were known as principal lieutenants in the O'Malley band.

A lonely fishing camp at the junction of White River and Bee Creek, about 45 miles north of Harrison, was scene of the capture. When Milton and Reese awoke they found themselves under the muzzles of riot guns and sub-machine guns and surrendered without ado.

The trail was picked up after an agent of the Department of Justice went into the Ozarks region where the gang members were suspected of maintaining headquarters. He gained the confidence of associates of the gangsters and led other agents to the ambush.

Another Gang Abducts Kidnaped News Writer

Peiping, Aug. 8 (AP).—Hopes for the speedy release of Gareth Jones, correspondent of the Manchester Guardian, were diminished today when the British Embassy was advised that a second group of bandits now held him prisoner. Jones was kidnaped about a month ago.

Sources in Kalgan, which the embassy believes reliable, said that the second group of bandits had increased the ransom demand to 100,000 Mexican dollars, about $38,000.

Virginia Hogs At Highest Price In Last 5 Years

1935 Production Expected to Net Raisers Total of $4,500,000.

By the Associated Press.

Richmond, Va., Aug. 8.—The highest hog prices in five years promise to put around $4,500,000 into the pockets of Virginia raisers during 1935, an increase of about 75 per cent over the $2,738,000 aggregate of 1934.

Not only is the farm price about double what it was this time a year ago, but pig production is estimated at 760,000 for 1935, as compared with 672,000 last year. AAA payments probably will total about 60 per cent of the $1,107,000 received during the previous year, because of the difference in current contracts drawn under improved conditions.

The gross revenues anticipated by hog raisers in Virginia this year still lack a lot of equaling the $9,901,000 of 1929, records of Henry M. Taylor, State-Federal statistician, show, but the price of pork-on-the-hoof has virtually reached parity—that point at which the hog-revenue dollar will buy the same amounts of others things as it did in 1926.

Market quotations on hogs this week hovered around 12 cents a pound. United States Department of Agriculture estimators predict that the upward trend will continue for at least 60 to 90 days, and the price probably will remain relatively stable for perhaps six months.

Officials at the State department of agriculture credit the AAA program of pig slaughter with major responsibility for the hike in price, but also point out that the high price of corn, resulting from last summer's drought in the Midwest, is exerting a considerable influence.

3,500 Eagles Launch Convention in Dayton

Dayton, Aug. 8 (AP).—With more than 3,500 delegates registered from virtually every State in the Union, the thirty-seventh annual convention of the Grand Aerie, Fraternal Order of Eagles, started tonight with a public meeting.

Greetings were extended on behalf of President Roosevelt by Henry Grady, attached to the Foreign Affairs Division of the State Department, and by Gov. Martin L. Davey on behalf of the State of Ohio. Frank Hering, South Bend, Ind., director of the Eagles' magazine, was the principal speaker.

Allaying the Irritation in
Cystitis
To neutralize the acids causing cystitis—bladder inflammation — drink Mountain Valley Mineral Water direct from famous Hot Springs, Arkansas. Mildly alkaline. Deeply satisfying. Don't risk life-long suffering. Phone for free descriptive booklet.
Mountain Valley Mineral Water
MEt. 1062 1405 K St. N.W.

SPECIAL!
PLANTERS
HOT ROASTED
PEANUTS
20c LB 2 LBS. FOR 33c
ROASTED BEFORE YOUR EYES
BROKEN
CASHEWS
35c lb.
NATIONAL PEANUT CORPORATION
705 15th St. N. W.
Between Postal and Peoples Drug Store
Only Washington Store
Look for the Strung Peanut Display
OPEN EVERY EVENING AND SUNDAY

Refresh yourself
Cool off!
with an ice-cold
TOM COLLINS

No drink is more delightfully refreshing than a Tom Collins made with Fleischmann's Gin! It's an "All-American" gin... *distilled* for the *American* taste. Fleischmann's never varies in quality. Your drinks will always taste the same!

D-247

Make it with Fleischmann's Gin

CLICQUOT GIVES YOU
Plenty to Go Around!

A whole EXTRA drink in every two bottles!

THERE won't be any "Family Hold Back" when you serve Clicquot Club! For every two of these *full* pints or *full* quarts hold 8 *extra* ounces — enough to make an *extra* drink!

Clicquot gives you the gentle tingle of Jamaica's mild, quality ginger. . . . The natural goodness of crystal-pure water from deep rock sources (no purifying chemicals!) . . . Aged taste-heighteners. . . . And, through refrigerated carbonation, an endless parade of sparkling bubbles — rising and bursting at the rim of your glass! Try Clicquot Club today. . . . Clicquot Club Company, Millis, Massachusetts.

20c A FULL-QUART BOTTLE
TWO FULL-PINT BOTTLES, 25c
(plus bottle-deposit)

A full quart is 32 ounces and a full pint is 16 ounces. All ginger ale makers must print net bottle-contents on the label. Look before you buy, and get your money's worth!

CLICQUOT CLUB SPARKLING WATER "SODA" (pure, not purified) in full quarts and special club sizes. A *full* quart is 20c (plus bottle-deposit)

Clicquot Club PALE DRY
Established 1881
Try CLICQUOT CLUB Golden, Sparkling Water "Soda," and Sarsaparilla

Wise Buyers buy for Satisfaction They know that "A Pint of Seagram's is a Quart of Value"

FOR GIN, TOO Say Seagram and be sure

FINE WHISKIES SINCE 1857
Seagram's Crown
Blended Whiskies
Seagram-Distillers Corp.—Executive Offices: New York

Divorce Rush Started Under Liberal Terms

Continued from Page 1.

fifth street northwest, was the second to take advantage of the new law. She also, the papers showed, holds a limited divorce and she asked the court to sever completely the bonds which now make her legally the wife of Howard B. Thomas. The couple separated in 1929, and Mrs. Thomas obtained a limited divorce in 1933.

Desertion in 1932 was cited by Mrs. Ruth N. Steele, 128 Eleventh street southeast, as a reason why she should be granted a divorce from James Steele.

In quick succession suits were filed by Robert Lynch for Mrs. Octa B. Winter, 835 Allison street northwest, who claimed desertion; Mrs. Frances C. Collier, 2520 Tenth street northwest, who alleged Ambrose E. Collier had been sentenced to prison for possession of counterfeit money in 1933, and Mrs. Elizabeth G. McCurdy, 3033 Sixteenth street northwest, who obtained a limited divorce in 1925 from Albert J. McCurdy, jr.

The seventh suit was filed by Boardman for Mrs. Catherine A. Milstead, 2920 N street northwest, who charged her husband with leaving on his vacation five years ago—a vacation from which, she said, he had never returned.

Under the new law desertion for five years, a limited divorce for two years and conviction of a felony are made grounds for an absolute divorce.

Fritzie—The very Plymouth, model and year that I have been looking for, is advertised on the page opposite the comics this morning. It's a 1933 for only $350.

Sales mgr. with sales force. Ten excellent men. Open for local or traveling proposition. After Sept. 1st. Box 46, Washington Post.

LOW COAL PRICES
Now in Effect
BUY NOW
and
SAVE
Call NOrth 3609
J. EDW. CHAPMAN
21 N. Street N. W.

YOU CAN NOW TALK TO REHOBOTH BEACH FOR
40c
AFTER 7 P.M.
INSTEAD OF WAITING FOR 8:30
STATION-TO-STATION CALL
GIVE AFTER SEVEN ON OUT-OF-TOWN CALLS

Body of Youth Found at Base Of the Yosemite

Socialite Parents of Victim Arrive by Plane at Colorado Camp.

By the Associated Press.

Camp Crief Ouray, Colo., Aug. 8. A shrill whistle from Lindbergh Peak—prdearranged by weary searchers—tonight announced the apparent discovery of the body of William Brode, 15-year-old Memphis Y. M. C. A. camper.

The blast came as the boys' parents, socially distinguished Mr. and Mrs. Julian Brode, of Memphis, flew over the glacier-chiseled peak in a chartered airplane and landed at the ranch of the late Harry Knifht.

A few minutes after the Brodes' plane ended the hazardous mountain jurney, the parents were told of the signal.

Man Descends Pit.

Searchers said they were certain the whistle was blown by Baker Armstrong, of Houston, Tex., crack mountain climber who descended the 100-foot "chimney pit" where the boy fell.

Search-worn wen predicted that it would be several hours before the body could be removed from the pit and brought down the steep cliffs.

Brode, well-known Southern cottonseed products manufacturer, immediately mounted an awaiting pack horse an da guide started with him up a perilous 15-mile trail to the base camp. The sorrowing mother warned against the horseback trip.

Flaunted Death.

Armstrong, searchers said, flaunted death when he entered the pit where nervous Robert Henderson, 15, of Omaha, Nebr., cried to rescue parties that his companion had toppled.

Weary and distraught, the parents were flown to this pinnacled country by Col. Carlos Reavis, seasoned Denver mountain flier. He dashed with his monoplane to Falcon, Colo., earlier when the Brode's chartered plane was forced down by motor trouble whichc delayed their anxious westward flight from Memphis.

Recovers From Fall.

Yosemite, Calif., Aug. 8 (AP).—Physicians reported a slight improvement today in the condition of Robert Tate, 35, who with Miss Elizabeth Lorimer, 23, of Chicopee, Mass., was marooned overnight on a ledge 2,000 feet above the floor of Yosemite Valley.

X-rays disclosed Tate suffered a fractured shoulder and a slight skull fracture besides contusions and shock. His doctors, refusing visitors, said he had not been questioned.

Miss Lorimer, after 12 hours' sleep, was up and about today, bantering with other residents of the resort camp.

National Strike On Relief Wage Seen by Green

Continued from Page 1.

the Astor low-cost housing project, designed to erect comfortable but inexpensive apartment buildings where tenements once stood. Work on the project was at a complete standstill, with 173 men out on strike.

Detroit, Aug. 8 (AP).—A delegation of more than 250 Detroit and Hamtramck housewives, chanting "strike yells," which ended with the words, "Packers, packers, boo, boo," called on Detroit packing houses today to demand that meat prices be reduced 20 per cent.

They threatened to continue their boycott on meat unless the demand is met. The caravan was good-natured, and police did not interfere.

A delegation, headed by Mrs. Mary Zuk, presented the demand while the main body of the demonstrators, shouting noisily and carrying placards demanding lower meat prices, marched outside.

Home Television Believed Remote

Cruse Tells of Slow Advance at G.W.U. Forum.

Don't be stampeded into buying stock in a television exploitation project. And don't put off buying a new radio because you're waiting until you can get a television set.

This was he advice of Andrew W. Cruse, chief of the electrical division of the Bureau of Foreign and Domestic Commerce, who spoke last night on the George Washington University's Radio Forum.

Cruse, who has just returned from a study of television in Europe, while warning against exaggerated reports of progress, declared that "while television for the home is not just around the corner, it is headed in this direction."

For or before any auto trouble Call CARL, the garage that combines complete service with dependability and fairness.
24-hour Road Service
Call CARL
INCORPORATED
614 H ST. N.W. DISTRICT 2775

Companion Tells of Boy's Plunge

Associated Press WIREPHOTO.

Robert Henderson, 15, right, pictured yesterday in Colorado camp as he related how William Brode, also 15, of Memphis, fell to his death on Lindbergh Peak. Arch Seewald, camp leader, is with Henderson.

President Cancels Jamboree Of Scouts Due to Paralysis

Continued from Page 1.

off. I yield my judgment to that of the health authorities."

The announcement came after a day of intensive activity, for Boy Scout officials had said when the question of infantile paralysis first came up that it was imperative they get a final decision no later than yesterday.

Allen had conferred with the President's committee on the jamboree and with health officials twice before the trip to the White House.

Situation in Washington.

Figures on the infantile paralysis situation here, as obtained at the District Building yesterday, are:

There have been 23 cases here since January 1, 15 of them since July 1, 5 since August 1. Some of them, said District health officers, came from Maryland and Virginia.

Dr. George H. Ruhland, District health officer, has deprecated fears that the epidemic centers in Virginia and Maryland may spread to the District.

Harvey Gordon, of New York, national director of engineering service for the Boy Scouts, said the jamobree has been "officially wound up."

All that remained, he said, was to clean up and salvage the camp.

Only one Scout has arrived in Washington.

He is Alford Hoffner, jr., 15 of Springfield, Pa., who hitchhiked here. He is a member of Troup No. 1, Sharon Hill, Pa., where he formerly lived. He has been working as a water boy at the Boy Scout Camp in Arlington County and will stay until the camp is dismantled and by that time will probably have earned enough money to ride home on a train or bus.

There are 5 miles of tents and buildings in 20 sections of an average of 65 tents to a section at the camp.

Five Miles of Tents.

Three hundred and fifty men have been working, setting the camp up. These include laborers and Scout executives.

Four people have been working on the job since last November.

They are Gordon and his wife, Wallace McBride and R. H. Bryan, both of New York City, members of the National Scout staff.

No Scout from foreign countries have yet reached Washington, but Scouts from the Philippines, Hawaii, Japan and China have reached America and are on sight-seeing tours at present.

No Scouts were due until August 17.

Mrs. Vanderbilt Vows Long Fight

Says She Won't Give Up Till She Regains Daughter.

Southampton, England, Aug. 8 (AP).—Mrs. Gloria Vanderbilt arrived in England today and announced with flashing eyes, "From now on everything in me is going to be devoted to a fight—a fight I will never give up until I get my baby back."

She accused her sister-in-law, Mrs. Harry Payne Whitney, who recently was awarded partial custody of Mrs. Vanderbilt's daughter Gloria, of "running a baby farm down on Long Island."

"She already has three children, eight grandchildren, and now demands Gloria," the mother said. "Gloria is the one who has really been hurt. The last time I saw Gloria, just before I sailed, I asked her if she hated me and she said: 'No.'

"I asked her if she knew she had lied about me being neglectful and she said: 'Yes.' That she did it because she liked her little playmates at the Whitney home."

Mermaids Have Nothing On 'Quints,' Says Dafoe

Callander, Ontario, Aug. 8 (U.P.).—The Dionne quintuplets are "born swimmers,' 'and already are learning their strokes in "man-sized" bathtubs, Dr. Allan Roy Dafoe said today.

Marvin Nelson, star marathon swimmer, offered his services as swimming instructor for the 14-month-old babies.

"They can swim," the doctor told him.

Nelson was surprised.

"Sure, they can," Dr. Dafoe said. "All except Marie, and she isn't quite strong enough."

Luigi—Remember how we said a Pierce Arrow would be just the car we wanted for that long run. Well, there is a '35 advertised on the page opposite the comics this morning for only $848.

EDUCATIONAL.

National University
Fall Term Begins September 23, 1935.
SCHOOL OF LAW
School of Economics and Government
Registrar's Office
Open for registration 9 a. m. to 7 p. m.
818 13th STREET N.W.
Telephone NAtional 0617.

U. S. Civil Service Commission Announces Examinations for
DRAFTING POSITIONS
Salaries from $1,440 to $2,300
COLUMBIA TECHNICAL INSTITUTE
Recognized for 36 Years.
Individual Instruction—Start Now
Day and Evening Sessions
All Branches of Drafting, Engineering and Commercial Art.
1319 F St. N.W. MEt. 5838
Send for Catalogue or Call.

Damage in Ohio Floods Is Set At 3 Millions

Raging Rivers Recede After Causing Heavy Losses to Property, Crops.

Flood and Heat Toll.

While Ohio and West Virginia were counting the cost of Wednesday's flood at $3,000,000, rising waters continued in Wisconsin.

Heat, too, took its toll, 5 more more deaths sending the total to 158—being reported in the Midwest.

By the Associated Press.

Coshocton, Ohio, Aug. 8.—The tumultuous waters of the Muskingum River, gorged from overflowing tributaries, swept into southeastern Ohio tonight with damage in their wake unofficially estimated at $3,000,000.

No official estimate of the damage has yet been made. However, State, city and county officials who have toured the stricken regions agreed the estimate is approximtaely correct.

Two major feed streams—the Tuscarawas and the Walhonding—began to recede slowly this afternoon, indicating danger of further damage was past.

Worst in 22 Years.

The State's worst flood in 22 years has exacted a toll of at least two lives and one missing, forced hundreds of families to vacate their homes, wiped out miles of highways and railroads, destroyed scores of bridges and caused heavy damage to rich farmlands.

In Coshocton County, where the Tuscarawas and Walhonding meet, the swirling streams laid waste to crops, flooded homes and inundated bridges and highways before the water started to subside at mid-afternoon.

The two rivers dropped to 23 feet by nightfall. Their tributaries were reported falling rapidly. However, water still blocked highways and flooded 140 homes.

Red Cross and county relief offices co-operated on a rehabilitation plan for the flood victims. Relief labor will clean the flooded district before the residents may return.

Farm Damage Heavy.

Damage in Tuscarawas County alone was estimated at over $1,000,000. The rural rehabilitation office at New Philadelphia estimated crop damage and other farm losses would total $750,000. Damage to railroads was placed at approximately $100,000. Thousands of dollars damage to State and county highways resulted.

The Government Weather Bureau at Cincinnati, announced that floods along tributary streams of the Ohio River would not cause the Ohio to overflow.

The bureau predicted a crest in the Ohio of between 40 and 42 feet, probably Sunday, as against a flood stage of 52 feet.

By the Associated Press.

An unrelenting sun continued to pour sweltering heat on Middle Western States yesterday and five new deaths pushed the area's seasonal weather toll to 158.

The most acute discomfort was visited upon Kansas, Oklahoma and Nebraska, where temperatures generally ranged from 100 degrees to a maximum of 112 recorded at Bartlesville, Okla.

Six disaster relief workers of the National Red Cross have been sent into flooded districts in Ohio. With three relief workers already on the scene, the American Red Cross yesterday announced that three others are on their way to danger zones. Robert E. Bondy, national director of disaster relief, announced that he had ordered W. I. Jones, Asburg Cecil and Charles Carr, a member of the national staff now in Indiana, to make surveys of other districts not covered by the representatives already in the flooded section.

Manila, Aug. 8 (AP).—An avalanche crashing down upon the village of Balongan killed 50 persons and raised the toll of dead or missing to 252 in the floods which have ravaged central Luzon Island the last few days.

One hundred and eighty-nine persons were dead or missing in the vicinity of Dagupan, Province of Pangasinan, in the valley of the Aboleleg River. The river overwhelmed numerous villages, drowning inhabitants and washing bodies from cemeteries in the nearby Lingayen Gulf.

La Crosse, Wis., Aug. 8 (AP).—Leaving a wide path of destruction, a high wall of flood water from the rampaging Kickapoo River poured into the Wisconsin River at Wauzeka today.

The village of Barnim, 18 miles north of Wauzeka, was isolated, its 200 inhabitants unable to seek refuge in nearby communities as water swept through its streets and over State and county trunk highways.

WOODWARD & LOTHROP
is first to present
Collegebred's New
POCAHONTAS

The perfect week-end shoe for college wardrobes

And, for that matter, what young modern—whether college-bound or not—would not appreciate its debonair styling. Add to that, its moccasin-like softness and flexibility, that make it truly "your footprint in leather"—a shoe worthy of the first notable American girl, for whom it is named. In brown Bucko (reverse) calf, with green Bucko or brown Bering seal trim—and Burgundy with brown or gray with blue Bucko. $7.75

WOMEN'S SHOES, THIRD FLOOR

Do not sacrifice your beauty as a burnt offering to the Sun

Elizabeth Arden says:

for you who burn painfully: to keep you white as a gardenia, or when used sparingly, to turn you a creamy beige; ARDENA SUN-PRUF CREAM, $1.

For you who freckle distressingly: to keep you spotlessly free of those golden flecks, sunproof, waterproof, ARDENA PROTECTA CREAM, $1.50.

For you who tan easily: to avoid a leathery look and gain a tan as alluring as the tawny skin of a Polynesian beauty, ARDENA SUNTAN OIL, $1 and $1.75.

Also *Illusion Powder to match* your chosen summer complexion—in natural unsunned shades, pale beiges, or warm bronzes, $1.75 and $3.

TOILETRIES, AISLE 14, FIRST FLOOR

WOODWARD & LOTHROP
10TH 11TH F AND G STREETS PHONE DISTRICT 5300

WOODWARD & LOTHROP
10TH 11TH F AND G STREETS PHONE DISTRICT 5300

Our stock season must be weeks in advance of your wearing season.

Our Fall stocks are coming in. Accordingly—right now, when six or eight weeks remain to wear it, we must dispose of our Summer clothing by placing

FINAL REDUCTIONS ON MEN'S SUMMER SUITS

2-Piece Tropical Worsted Suits. Were $22.50 ..... $18.50
Single and double breasted, and sports models.

3-Piece Summer Suits of fine fabrics. Were $35 ..... $21.50
Tropical worsteds, flannels and silks. Various styles.

Choice Suits of Imported Linens. Were $16.50 ..... $12.75
Single and double breasted, and sports back models.

Excellent Quality Slacks. Originally $10. Now $7.75
Plain white flannel; striped, checked, plaid worsteds.

THE MEN'S STORE, SECOND FLOOR

SAVE ON HABERDASHERY

Special Prices on Fancy Hose

35c pair
Silk-and-rayon and lisle mixtures. The group includes many of the popular white socks with colored clocks.

55c pair
Lisle mixtures and pure silk socks, in a variety of fancy patterns and clocked effects.

Cloth Sports Belts To wear with Palm Beach and other Summer wash suits. Were $1 each. 65c

Men's Wash Neckties reduced to 25c

THE MEN'S STORE, SECOND FLOOR

$10,000 Award Goes to Widow Of Policeman

President Signs Measure for Wife of Slain Officer.

THE WASHINGTON POST BUREAU.
907 Prince St., Alexandria, Va.
Phone Alexandria 523.

President Roosevelt yesterday signed a bill awarding $10,000 to Mrs. Clarence J. McClary, whose husband, an Alexandria policeman, was killed by Tom Quesenbery, Loudoun County moonshiner, after a raid near Leesburg.

McClary voluntarily joined a posse which went to the aid of Federal officers after they had been fired on and one of their number wounded.

Quesenbery is now serving a long term in the Virginia Penitentiary for the murder. The bill for the relief of McClary's widow was introduced by Representative Howard W. Smith, of Alexandria.

For the first time since the organization of the Virginia State Firemen's Association, the Alexandria firemen will not participate this year in the State convention, to be held in Clifton Forge, August 13 to 16.

This action was taken at a meeting of the four fire companies, with about 150 firemen in attendance, at which addresses were made by Mayor E. C. Davison, Dr. James M. Love, Fore Chief James M. Duncan, jr., and William M. Wood. The consensus of opinion was that, while the firemen themselves do not fear contracting infantile paralysis, yet they feel that, in view of the spread of the disease in Virginia, and the warnings that have been issued by health authorities against congregating, it would not be wise to attend the meeting in a body, so long as there is any possible danger of contracting or spreading the dread disease. The action taken is understood to have been practically unanimous.

Until the meeting, the Alexandria firemen had been actively arranging for the trip to Clifton Forge. An appropriation of $2,800 for expenses of the firemen had been made, of which the city council appropriated $500, each, for the four companies, and $300 for the Citizens Band. No definite decision as to the disposition of this appropriation has been reached, according to Chief Duncan.

Frank E. Walsh, international representative of the United Garment Workers' Union, who has been in Alexandria for several days as advisor to the striking employes of the Century Manufacturing Co., shirt manufacturers, will address the strikers tonight at 8 o'clock, in Carpenters' Hall, Prince and Royal streets.

The meeting will be under the auspices of the Central Labor Union, and an invitation to attend has been extended to the city council, pastors of the various Alexandria churches and all citizens interested.

Unsuccessful attempts to cash checks were made yesterday by an unidentified man, apparently about 50 years old, at the stores of M. J. McFarland, 1301 Prince Street, and Woodie's Market, 1227 King street. According to the police, the man, when refused cash for his checks, ordered groceries to be sent to an address on Duke street, extended, asking that he be paid the difference in cash. According to Detective Sergt. Edgar Sims, the person living at the address given had not ordered groceries and was unable to explain the matter. No groceries were sent, and the man was not apprehended.

Members of the Alexandria Holy Name Society will attend communion in a body at the 7 o'clock mass in St. Mary's Catholic Church Sunday morning. The organization will submit its attendance report to the State convention next month, and all members have been urged to attend this meeting.

1,600 Chickens Lost In $5,000 Farm Fire

A blaze at the chicken farm of Russell Burdette near Woodfield, Md., yesterday destroyed a large henhouse with 1,600 chickens. Total damage was estimated at $5,000. The building contained brooders and incubators in addition to the fowls.

Volunteer firemen from Rockville and Gaithersburg were too late to fight the fire. Cause of the flames could not be determined.

Ickes Allows $794,000 Fund For Schools of Montgomery

Works Money on Loan and Grant Basis to Bring New Construction.

Montgomery County Bureau of The Post.
1111 Oak Ave., Silver Spring, Md.
Telephone Shepherd 2363.

Loan and grant totaling $794,000 to Montgomery County for schools was announced yesterday by Public Works Administrator Harold L. Ickes.

The loan and grant, made through the board of education and the Montgomery County commissioners, will be a 30 per cent grant an dthe balance a loan at 4 per cent interest for labor and material.

The money will be used for construction of several school buildings and for remodeling and alterations to other buildings.

A delegation of approximately 35 persons prominent in the political and civic life of Montgomery County urged the extension of Sixteenth street from the East-West highway to Georgia avenue at a hearing before the State roads commission, in Baltimore, yesterday.

A. H. Gardner, of Woodside, acting chairman of the joint committee of civic associations in the Woodside-Forest Glen area, made the principal address, presenting a brief with maps and data and a petition signed by 600 residents of the immediate community.

Others who spoke in favor of the project were Walter W. Dawson, of Rockville, counsel for the Maryland National Capital Park and Planning Commission; County Commissioner Paul Coughlan,; Richard M. Ham, director of safety of the District of Columbia Motor Club, and Charles W. Hopkins, chairman of the committee on roads, streets and bridges for the Montgomery County Civic Federation.

Members of the delegation stated that the commission promised consideration of the project and said they may come to Silver Spring shortly to look over the site.

Virginia M. Coolidge today filed suit for a limited divorce from Edmund B. Coolidge, jr., charging desertion. The bill states that the couple was married on March 26, 1932, and that she was abandoned on July 15, 1935.

According to the petition the couple have one child, Martha Elizabeth, 2 years old, who is in the custody of the plaintiff. Mrs. Coolidge, through her attorney, Robert B. Peter, jr., asks alimony and the custody of the child.

Dorothy G. Calhoun filed suit for an absolute divorce from Reid H. Calhoun, whose residence is given as Asheville, N. C.

The petition, which charges desertion, states that the couple was married on October 6, 1923, and have no children. The plaintiff is represented by Kenneth Lyddane, of Rockville.

H. E. Middleton, of East Falls Church, Va., walked away with the cream of honors in the twelfth annual gladiolus show of the Takoma Horticulture Club, which closed last night in the Takoma Park branch of the Public Library. Middleton captured the coveted "best flower" prize with his beautiful, deep yellow, "Golden Dream" gladiolus. He also captured 12 firsts, 2 seconds and 1 third prize.

George Marshall was runner-up to Middleton, taking 12 ribbons with his varied displays of the popular midsummer flower. While there were not as many entries in this show as usual the quality of the flowers was all that could be desired.

The show opened Wednesday night and closed last night. Judges were L. M. Clarke and J. H. Kesecker, gladioli authorities.

The awards by classes follow:

Class 1, collection of five pink varieties in a vase, any type, one spike of each variety—First, George Marshall; (no second or third). Class 2, colection of five red, dark red, rose or scarlet varieties, in a vase, one spike of each variety—First, George Marshall; (no second or third). Class 3, collection of "smoky" varieties, in a vase, any type, one spike of each variety—(No entries.)

Color Classes—Grandiflorus Type.

Class 4, lavender, including light blue—First, H. E. Middleton; second, George Marshall; third, Frank Goetzger. Class 5, white—First, Dr. Edwin C. Powell; second, H. E. Middleton; (no third). Class 6, cream or buff—First, John T. Gable; (no second or third). Class 7, yellow—First, George Marshall; (no second or third). Class 8, light pink—First, Mrs. J. T. Gable; second, J. T. Gable; third, H. E. Middleton. Class 9, salmon pink, pure pink, or rose pink—First, J. T. Gable; second, H. E. Middleton; third, Mrs. Virginia Swecker. Class 10, any shade of pink—First, Frank Goetzger; (no second or third). Class 11, red, dark red or rose—First, H. E. Middleton; second, J. T. Gable; third, Frank Goetzger. Class 12, scarlet—First, H. E. Middleton; second, R. M. Miller; third, Col. William H. England. Class 13, dark violet or purple—First, J. Preston Swecker; (no second or third). Class 14, orange—First, C. M. Purves; (no second or third). Class 15, smoky or any other color—First, H. E. Middleton; second, J. T. Gable; third, George Marshall.

Primulinus—Grandiflorus Type

Class 16, pink, including salmon pink—First, H. E. Middleton; second, Col. William H. England; third, George Marshall. Class 17, red, scarlet or orange—First, H. E. Middleton; second, C. Y. Miller; third, J. Preston Swecker. Class 18, any other color, including white and yellow—First, H. E. Middleton; second, J. T. Gable, third, J. P. Swecker.

Primulinus Type.

Class 19, white, cream, buff or pink—First, Mrs. Arthur Harrison; (no second or third). Class 20, orange or yellow—First, Mrs. Arthur Harrison; second, Col. William H. England; third, Carl R. Axline. Class 21, any other color—(No entries.)

Special Classes.

Class 22, Pink, any shade or type, three spikes of one variety—First, H. E. Middleton; second, none; third, George Marshall. Class 23, violet or purple, any type, three spikes to vase—First, H. E. Middleton; no second or third. Class 24, yellow or orange, tiny type, three spikes to vase—First, H. E. Middleton; second, J. T. Gable; third, George Marshall; Class 25, red, rose, scarlet, any type, three spikes to vase—First, H. E. Middleton; second, George Marshall; third, Mrs. Arthur Harrison. Class 26, lavender, white, cream or smoky, three spikes of one variety to a vase—First, H. E. Middleton; second, N. B. Hartung; third, George Marshall. Class 27, seedlings not previously exhibited—Third, George Marshall. Class 28, best flower in show—H. E. Middleton.

Arrangements.

Class 29, floor basket, gladiolus predominating, with other flowers or foliage—First, Mrs. Arthur Harrison. Class 30, table basket with gladiolus predominating, with other flowers or foliage—First, Mrs. Arthur Harrison. Class 31, vase of gladiolus with ohter flowers or foliage—First, George Marshall; second, Mrs. Arthur Harrison; third, Mrs. Virginia Swecker. Class 32, bowl or low arrangement of gladiolus under 12 inches—First, Mrs. John T. Gable; second, Mrs. Arthur Harrison. Class 33, corsage bouquet, gladiolus predominating—First, Mrs. J. T. Gable; second, George Marshall. Class 34, miniatures—First, Mrs. Arthur Harrison; second, Mrs. Evelyn E. Riley; third, Mrs. Joseph A. Kurz.

Other Flowers.

Class 35, Lilies—First, C. F. Rothery; second, none; third, Mrs. John Guill. Class 36, zinnias—First, Col. William H. England; second, Rufus M. Shenk; third, Mrs. Arthur Harrison. Class 36a, giant zinnias—First, Mrs. Arthur Henderson; second, Marjorie Anderson; third, Mrs. John A. Kurz. Class 37, petunias—First, Mrs. John T. Gable; second, Mrs. W. A. Marrow; third, George Marshall. Class 38, marigolds—First, Mrs. Arthur Harrison; second, Marjorie Anderson; third, none. Class 39, nasturtiums—First, Marjorie Anderson; no second or third. Class 40, other flowers—First, Col. William H. England; second, Mrs. Arthur Harrison; third, Miss Betty Ann Barry.

Winn T. Simmons was chairman of the gladiolus show committee, assisted by the following: W. H. Canaway, O. E. Sweet, H. B. Hartung, Mrs. Sol Shappiro, Mrs. Elmer Stone, Mrs. C. G. Carr, Mrs. J. Preston Swecker, Miss Marjorie Anderson, Miss Carol Pierce and Preston C. King. Mrs. John Guill is president of the club and Roy Masruder is secretary.

Fritzie—The very Plymouth, model and year that I have been looking for, is advertised on the page opposite the comics this morning. It's a 1933 for only $350.

CASH for OLD GOLD
Like watches—diamonds—gold teeth and old discarded jewelry. For over 50 years we have been buying old gold, and paying SPOT CASH
SELINGER'S
818 E STREET N.W.

F. M. Stuart Heads Legion at Takoma

Delegates Named to State Session at Ocean City.

F. M. Stuart was elected to succeed E. Brook Fetty as commander of Takoma Park American Legion Post, No. 28, at a meeting last night in the fire hall on Carroll avenue.

Other officers elected were: W. B. Mauger, first vice commander; G. B. Kissinger, second vice commander; Harry Loveday, adjutant; Clarence Frost, chaplain; Carl Day, sergeant-at-arms; Daniel W. Twiddy, assistant sergeant-at-arms; E. A. Anderson, historian.

Fetty, C. E. Thomas, Kissinger, F. M. Stuart and A. L. Conger were elected delegates to the State convention in September at Ocean City.

Silver Spring Resident To Head Rifle Team

Baltimore, Aug. 8 (AP).—Chosen from the 3,600 trainers who attended the Citizens Military Training Camps in the Third Corps Area, Oliver E. Ragonnet, 27, of Falkland Manor, Silver Spring, Md., will captain the Third Corps Area Rifle Team of the national matches at Camp Perry, Ohio, next month.

Ragonnet's selection was announced by Maj. Gen. Robert E. Callan, commanding the corps area. He attended the fourth-year CMTC course at Fort George G. Meade this summer and was the only Marylander to qualify for the team.

Stafford Girl Engaged.

Special Dispatch to The Post.

Stafford, Va., Aug. 8.—Mr. and Mrs. R. C. L. Moncure, jr., of Stafford, Va., have announced the engagement of their daughter Ella Fontaine, to Mr. Benjamin Yancey Porter, of Culpeper, Va.

The wedding to take place early in December.

45th Meeting Of Virginia Bar Opens at Resort

Senator Connally of Texas to Deliver Address on Constitution.

By the Associated Press.

White Sulphur Springs, W. Va., Aug. 8.—The President's reception and a dance tonight opened the forty-sixth annual meeting of the Virginia Bar Association.

The reception given by C. O'Conor Goolrick, of Fredericksburg, president, followed an informal gathering which opened the convention.

After the President's report, reports of committees and appointment of standing committees during the morning session, Barron F. Black of Norfolk, will deliver a paper on the sales tax, to be followed by a round-table discussion of the subject.

A joint meeting of the association and the judicial section at 3 o'clock will be featured by a paper on parole and probation, by Judge Herbert Cochran, of Norfolk.

Senator Tom Connally, of Texas will deliver the principal address at 3:30 on 'The Congress and the Constitution." He will be introduced by Gov. Kump of West Virginia.

Business will be concluded Saturday morning, a golf tournament will be held beginning at 2 p. m., and at the annual dinner at 7:30 p. m., J. Fred Essary, Washington correspondent of the Baltimore Sun, will speak on "Lifting the Lid in Washington."

Williamsport Youth Going to Flying School

Special Dispatch to The Post.

Williamsport, Md., Aug. 8.—The U. S. Army is citing the case of Thomas O. Murray, son of Mr. and Mrs. Peter Murray, as an example of what can be accomplished by a youth with ambition.

Forced to drop out of Staunton Military Academy in 1932, Murray joined the Army and was sent to Hawaii as a private. His commanding officer, noting that he spent his nights studying, assigned him to the school bus from Luke Field to Honolulu, so that he could matriculate at the University of Honolulu. Murray has completed the two-year course there and passed examinations for the Flying Cadet School at Radolph Field, Tex.

Ruth Purvis to Wed.

Special Dispatch to The Post.

Lynchburg, Va., Aug. 8.—Mr. and Mrs. Frank Samuel Purvis, of Lynchburg, have announced the engagement of their daughter, Miss Ruth Glenn Purvis, to Dr. Kermit Fletcher Smith, of Silver Spring, Md. The wedding is set for early September.

$45,000 Home Addition.

Special Dispatch to The Post.

Charlottesville, Va., Aug. 8.—The Charlottesville Lumber Co. has been awarded the contract to build a $45,000 addition to Windridge, summer home of William H. White, jr., Washington attorney, 1 mile west of the Farmington Country Club. The new wing will be of stone and contain seven rooms.

Cumberland Autoist Fined

Special Dispatch to The Post.

Romney, W. Va., Aug. 8.—Walter J. Milburn, of Cumberland, Md., arrested by Fred C. Cunningham, State trooper, for driving an automobile with four on the driver's seat, pleaded guilty before Justice George H. Johnson here and paid $16.49 fine and costs.

DRINK MODERATELY . . .
BUT INSIST ON QUALITY
Everyone is entitled to the best. The moderate use of all liquors . . . makes even the best taste better.
Samuel Ungerleider, President, James Clark Distilling Corp.
Straight BOURBON
85c Pint
Straight RYE
99c Pint
Distributed by
BROOKS
COMPANY, Inc.
1616 K St. N. W.
NA. 7116
Oldest Straight Whiskies at the price.
PARK LANE
STRAIGHT
Rye Whiskey

Clearance
OF RECONDITIONED
AND DEMONSTRATED
Gas RANGES
and
Gas REFRIGERATORS
at Big Reductions!

A grand opportunity to revitalize your kitchen with the range or refrigerator you have always wanted — at a big saving! All appliances are in perfect condition, reduced far below regular selling prices. The Gas Refrigerator is the famous refrigerator with NO MOVING PARTS, which means permanent silence, long life and freedom from costly repairs. Every range has full-insulation, oven heat control, adjustable broiler, and automatic lighting. Come early!

WASHINGTON GAS LIGHT COMPANY • GEORGETOWN GAS LIGHT COMPANY

Fund Approved For Frederick Sewerage Lines

Mayor Receives Word of U. S. Decision on $452,295 Grant.

Special Dispatch to The Post.

Frederick, Md., August 8.—Mayor Lloyd C. Culler announced at a meeting of the Board of Aldermen last night that he received word from Senator George I. Radcliffe that the Federal Government had approved a grant of $452,295 toward the construction of a sewerage system here. The Government's grant is 45 per cent of the estimated cost.

After a discussion on the proposed improvement which has been under consideration for more than 10 years, it was decided to call a public meeting at which the Government decision will be submitted and action will be requested on a proposal to call a special election and submit the question of making the improvement to the voters.

Mayor Culler said the public meeting probably will be called within 10 days or two weeks. It is expected that expert engineers will place the plan before the meeting and full expression on the sewerage question will be requested.

The opinion long has prevailed among city officials that the time is fast approaching when the city will be called upon by the State Board of Health to install a modern sewerage system. No legislative action will be necessary to provide means for the city to finance its part of the cost. Sanction by voters puts the financing up to the Mayor and Aldermen and the usual method of issuing bonds for supplying funds for municipal improvement would be adopted.

Nearby Virginia Gets Convict Road Gang

Post Staff Photo.

Several convicts are shown at work while an armed guard stands by at the left.

School Job Approved.

Special Dispatch to The Post.

Keedysville, Md., Aug. 8.—A sanitary system at the local school, to cost $2,200, has been approved as a Federal works project, and work will be started soon.

Armed Men Guard 60 Prisoners At Great Falls Prison Road Camp

Virginia Felons Transferred to Old Georgetown Pike From Near Leesburg; Escape Danger Minimized by Superintendent.

Armed guards paced up and down yesterday as a new convict camp was occupied by 60 prisoners on the old Georgetown pike near Great Falls in Virginia. F. L. Riordan, of the Virginia highway department, camp superintendent, said the convicts would be used to repair and build roads within a radius of 10 miles.

The 5-acre plot on which the camp was located is privately owned. The State was said to hold on option to rent the land for three years if desired.

A cellhouse, office, garage and storeroom already have been constructed on the site. A mess hall will be built shortly.

Riordan said the convicts would begin building a new link, 2½ miles long, to connect the old Georgetown pike with State route No. 7. The task will require 6 or 8 weeks.

The convicts, all serving terms of 1 to 20 years, were transferred to the new camp from a location 3 miles south of Leesburg. Five prisoners were said to have escaped during the three years the camp existed there. Three were recaptured.

Danger of new escapes was minimized by Riordan. "There is no chance of any trouble," he said. "These men are under control. They are guarded all the time and are chained to the wall at night. "If a guard lets one of them get away he loses his job."

Riordan added 33 convict camps were scattered over Virginia and that most of the State's roads were built with such labor.

Yankee Buys Oldest House in Annapolis

Marchand Place Is Sold to Resident of Maine.

Special Dispatch to The Post.

Annapolis, Md., Aug. 8.—Harry R. England, of Kennebunkport, Me., today purchased the Marchand property in Prince George street, the oldest dwelling house in Annapolis. The price approximated $30,000.

The house was the home of the late Francis T. Marchand, who died two months ago and, under his will, decreed that it be sold and the proceeds divided between two brothers, Dr. George Marchand and John T. Marchand, both of Washington, and two nieces. England is a graduate of the Naval Academy in the class of 1925.

The house was built in 1694 by Maj. Edward Dorsey. It became the home of Sir Francis Nicholson, first Colonial Governor of the Province, after the capital was moved from St. Mary's City.

Anniversaries Marked.

Special Dispatch to The Post.

Greencastle, Aug. 8.—In honor of the 50th wedding anniversary of Mr. and Mrs. U. G. Shook and the 72nd birthday of Mr. Shook, a banquet was given by their children at the Kittochtinny Inn, Chambersburg. All of the children of Mr. and Mrs. Shook were present with the exception of Ellis G. Shook and family of San Francisco, Calif. Thirty-one attended the banquet, including 15 grandchildren.

2,300 Pupils Enroll.

Special Dispatch to The Post.

Waynesboro, Aug. 8.—Superintendent D. J. Keener of the public schools announced that 2,300 pupils have been enrolled for the 1935-36 term which begins early in September. Of this number 128 are enrolled as beginners.

Produce and Livestock

Baltimore Markets.

CATTLE—Receipts, 300; fairly active; all classes about 25 higher than Monday; some steers up more; good grade grass fed steers, 8.75@9.25; load, 758 lbs., 9.65; 270 lbs., 9.85; around 1,300 lbs., 10.00; medium and good, mixed, 7.75@9.00; common grades down to 6.00; two loads, around 900 lbs., heifers, 7.50@7.75; mixed lots dry fed, 8.00; lots, medium grade, 6.50@6.75; low cutter and cutter cows, 3.25@4.25; beef cows up to 5.50; bulls, 4.50@6.50.

CALVES—Receipts, 250; open slow, steady, closed active, 50 higher; late sales, good and choice grades, 9.00@9.50; medium grades, 7.50@8.50; cull down to 6.50.

HOGS—Receipts, 400; mostly 10 higher; top, 12.50; good and choice, 140-200 lbs., 12.25@12.50; 210-240 lbs., 11.40@12.00; good packing sows, 9.50@9.90.

SHEEP—Receipts, 2,200; slow; undertone strong, most sellers asking about 25 higher; best rail lambs held around 9.15; fat ewes unchanged at 2.00@3.00.

APPLES — Bushel baskets, Maryland, Pennsylvania and Virginia, Summer Rambos, U. S. No. 1, 2½-inch minimum, 85@1.00; Williams Reds, U. S. No. 1, 2½-inch minimum, 75@90; ungraded, 40@65; Transparents, U. S. No. 1, 2¼-inch minimum, 65@85; ungraded, 40@50; Duchess, U. S. No. 1, 2¼-inch minimum, 50@60; ungraded, 30@40.

BLACKBERRIES — Maryland, 32-quart crates, 2.50@4.00.

CANTALOUPES—Eastern Shore Maryland, standard crates, 75@1.25; flats, 40@75; nearby, ½-bushel hampers, 25@50.

HONEYDEW MELONS — California, standard crates, 1.25@1.50.

HONEYBALL MELONS—California, jumbo crates, 2.50@2.75; standard crates, 2.50; pony crates, 1.50@2.00.

HUCKLEBERRIES—All sections, 10@15 quart.

PEACHES—North Carolina, bushel baskets, Elbertas, U. S. No. 1, as to size, 1.75@2.50; Hales, U. S. No. 1, as to size, 2.00@2.50. Virginia, bushel baskets, Belles and Elbertas, U. S. No. 1, as to size, 2.00@3.00; Hales, U. S. No. 1, as to size, 2.25@3.00. Maryland, bushel baskets, Hileys, U. S. No. 1, as to size, 2.00@2.50.

WATERMELONS—North Carolina and Virginia, Watsons as to size, 10@30 each; various round varieties, as to size, 10@25 each.

BEANS—Eastern Shore Maryland, bushel hampers, Bountifuls, 60@75; green, round stringless, 65@1.00. Nearby green, round stringless, per bushel, 40@60.

BEETS—Nearby, 1@1½ bunch.

CABBAGE—New York, 50-lb. sacks, round type, 40@50. Nearby and Pennsylvania, bushel baskets, various varieties, 25@35.

CARROTS—California, lettuce crates, 3.00@3.25. Nearby, 1½@2½ bunch.

CAULIFLOWER — Washington, pony crates, 1.50@1.60.

CELERY—Michigan, Highball crates, 65@75. New York, 2-3 crates, rough, 1.50@1.75; ½ crates, 1.10@1.25; pony crates, 65@75. Pennsylvania, pony crates, 60@85. New Jersey, 2-3 crates, rough, 1.25@1.40.

CORN—Nearby, per dozen, sugar, 8@18.

CUCUMBERS—Eastern Shore Maryland, bushel hampers and baskets, U. S. No. 1, 50@65; ungraded, 35@40; nearby, ½-bushel hampers, 20@30.

EGGPLANTS—Nearby, half-bushel hampers, 45@60.

LETTUCE—California, crates, Iceberg, 2.50@3.25; Washington, crates, Iceberg, 2.50@2.75; New York, 2-dozen crates, Big Boston, 25@60.

LIMA BEANS—Eastern Shore Maryland, bushel hampers, 2.25@2.75; nearby half-bushel hampers, 1.00@1.25.

ONIONS—Pennsylvania, 50-pound sacks, yellows, U. S. 1s, 80@90; ungraded, 65@75; New Jersey, 50-pound sacks, yellows, U. S. No. 1, 85@90; Washington, 50-pound sacks, Valencias, U. S. 1s, large, 1.40.

POTATOES — New Jersey, 100-pound sacks, Cobblers, U. S. 1s, 80; Pennsylvania, 100-pound sacks, Round Whites and Cobblers, U. S. 1s, 75@80; ungraded, 60@75; Eastern Shore Maryland and Virginia, 100-pound sacks, Cobblers, U. S. 1s, 75@80; ungraded, 60@70; barrels, Cobblers, U. S. 1s, 1.10@1.25.

PEAS—New York, bushel hampers, Telephones, 1.40@1.50; Western, bushel hampers, Telephones, 1.75@2.25.

PEPPERS—Nearby, half-bushel hampers, 30@40.

SWEET POTATOES — North Carolina, bushel baskets, Jerseys, U. S. 1s, 1.10@1.15; ungraded, 90@1.00; White Yams, Puerto Ricans and Nancy Halls, U. S. 1s, 85@90; ungraded, 65@80.

TOMATOES—Nearby, half-bushel hampers, ripes, ungraded, best, 25@40; poorer, 15@20; canners' stock, 25@35 bushel.

EGGS—Market firm. Current receipts, nearby, 23@25; Southern, 21@23; white, large size, 28@30; medium, 26@27.

Receipts—Butter, 462 tubs; eggs, 1,591 crates.

LIVE POULTRY—Broilers, as to size, Rocks, 16@22; mixed colors, 15@21; Leghorns, 15@17. Fowl, Rocks, 19@20; mixed colors, 16@18; Leghorns, 12@15; roosters, 10@12. Ducks, young Pekings, 12@14; Muscovy, 15@18.

Baltimore Grain Prices.

Baltimore, Aug. 8.—FLOUR—Receipts, 2,064 barrels, including 750 barrels by shipment. Market steady. Quotations for flour barrels, in 98-pound cotton sacks, including tax, are: Rye flour, dark to white, 3.75@4.00; winter patent, 5.40@5.80; hard winter patent, 7.15@7.30; winter straight, 4.80@5.65; spring straight, 6.80@7.15; spring patent, 7.55@7.85.

WHEAT—Receipts, 80,964 bushels, including 17,737 bushels afloat and 63,227 bushels by car. Shipments from elevators, 5,207 bushels. Stock in elevators, 1,328,428 bushels. No. 2 red winter, garlicky, spot, domestic, 80¼; August, 80¼.

CORN—Shipments from elevators, 13,275 bushels. Stock in elevators, 135,508 bushels. No. 2 yellow corn, 98. Western billing at a premium over this price.

OATS—Receipts, 1,256 bushels by car. Shipments from elevators, 530 bushels. Stock in elevators, 29,181 bushels. No. 2 white oats, 52@57 per bushel, as to weight and location. Note—On all sales of oats to the local trade, excepting those on track, there is an additional charge of 1½ cents per bushel for storage and elevator, which is paid by the buyer.

RYE—Receipts, 1,100 bushels by car. Shipments from elevators, 4,764 bushels. Stock in elevators, 229,902 bushels.

HAY—General market quiet. The stocks of old hay on hand small, but ample, and prices entirely nominal. New hay will begin to arrive at an early date in sufficient volume to justify quotations.

STRAW—Market quiet. Wheat straw, No. 1, per ton, 8.00; oat straw, 8.00.

MILL FEED—Receipts, 153 tons, including 37 tons by shipments. Market steady on spot bran and middling. Spring bran, per ton, 100-pound sacks, 26.00@27.00; standard middlings, 27.00@28.00.

BARLEY—Receipts, 2,000 bushels by car. Shipments from elevators, 129 bushels. Stock in elevators, 5,358 bushels.

Boston Wool Market.

Boston, Aug. 8 (AP) (United States Department of Agriculture).—A fair volume of business in the wool market comprised mainly fine and ¼-blood territory wools and medium semibright fleeces. Sales have been closed on strictly combing 58s, 60s, ½-blood territory at 70@72 cents, scoured basis, and at 66@69 cents on French combing of the same grade. Strictly combing 56s, ¾-blood semibright fleeces have been sold at 57@60 cents, secured basis. Prices were steady to firmer on the 64s and finer territory wools.

Richmond Markets.

Richmond, Va., Aug. 8 (AP).—The Richmond produce market compiled by the division of markets of the Virginia Department of Agriculture, co-operating with the Bureau of Agricultural Economics of the United States Department of Agriculture. Note—The Richmond prices quoted were received by wholesalers, commission merchants and some others for lots sold retail merchants, local butchers, institutions and peddlers during the early trading today.

FRUITS AND VEGETABLES—Receipts rather heavy; about steady. Quoting potatoes, 80@1.00 a 100 lbs.; sweets, 65@75 bushel; cabbage, local supply, 1.00 a 100; tomatoes mostly 50 bushel; string beans mostly 50@60 bushel; butter beans, 1.00@1.25 bushel in the hull; summer apples, 50@1.00 bushel, as to quality; good supply U. S. No. 1 stock now on market at 1.00 bushel; peaches, higher and scarce; strictly choice and fancy bushel basket packs, 2.50@2.75 basket; poor stock as to quality; cantaloupes, 2.00@4.00 a 100; watermelons, 12.00@25.00 a 100, as to size; oranges, 3.25@3.50 box; celery, 3.00@3.25 crate; lettuce, 3.25@3.75 crate.

BUTTER—Receipts moderate and unchanged. Virginia creamery butter in pound carton packs, jobbing, at 28 a lb. for 30-lb. cases; packing stock slow and steady at 11 a lb. for good, clean stock.

EGGS—Very light and supply scarce. Average run nearby mixed eggs, 24; a few best browns, 25; hennery whites scarce, 26@27 a dozen; all receipts now subject to being candled for heat damage.

LIVE POULTRY—Today rather light and market fully steady; quoting for bulk of sales, Leghorn hens, 14@15; a few over 4 lbs; fancy stock, 14; colored hens, small and mixed, 14@15; heavy colored and most heavy choice Rocks at 16, with a few small sales at 1 cent premium. Broilers and fryers steady; bulk of sales, Leghorns, 15@16 lb.; Reds and some mixed colors, 15@17; Rocks, bulk, 18@19; few fancy Rocks to 20; ducks, 10@11 lb.; turkeys, light receipts, slow for turkeys at 12@15 a lb.

LIVE STOCK—Rather light; fully steady in all lines. Hogs, early indications market strong to higher for choice 160 to 225 pounder strictly butcher stock, and asking 12.00 top for choice; closing sales yesterday at 11.75; vealers steady to strong at 8.00 top; cows and bulls, 3.50@5.00 for bulk of receipts; heifers quotable 4.00@6.50; common and medium run grass steers, 4.00@7.00; good grassers quotable 8.00 or slightly above. No strictly choice dry fed heavy weights offered. Eyes steady, mostly 2.00@2.50 a hundred lbs. Spring lambs quotable, good and choice, 6.50@7.00.

Chicago Livestock.

Chicago, Aug. 8 (AP).—HOGS—Receipts, 7,500, including 1,500 direct. Opening slow, 10@15 higher than Wednesday's average; top, 12.05; bulk good and choice, 170-250 lbs., 11.75@12.00; smooth, light and medium-weight packing sows, 10.50 up; unsorted lots mostly 10.25@10.40; later market slow, bidding about steady; pigs scarce.

CATTLE—Receipts, 5,000; calves, 1,500; better grade fed steers and yearlings scarce, fully steady, higher in instances; lower grades also getting action about steady; fat cows and all heifers firm; cutter cows rather slow, about steady; bulls steady; vealers strong; prime, 1,107-lb. steers, 12.15; yearlings averaging 1,030 lbs., 11.65; no strictly finished heavy steers here; heifer yearlings, 10.75; selected vealers, 9.50@9.75; stockers and feeders very scarce, unevenly higher.

SHEEP—Receipts, 7,000; active; bulk all classes steady to strong. Most good to choice native lambs, 8.75@8.85; top, 9.00, sparingly to all interests; double good to choice Idaho rangers, 8.75; good to choice, 78-lb. yearlings, 6.75; native ewes, 2.00@3.50.

New York Produce.

New York, Aug. 8 (AP).—EGGS—Receipts, 11,720; firm; all mixed colors unchanged. White eggs, nearby and Midwestern hennery, exchange specials, 31@34; nearby and Midwestern exchange standards, 28½@29; other whites and all browns unchanged.

LIVE POULTRY—Steady; by freight, all grades unchanged. By express: Turkeys unquoted; other prices unchanged.

DRESSED POULTRY—Firm; all fresh and frozen quotations unchanged.

BUTTER—Receipts, 207,047; firm; creamery, higher than extra, 25@25¾; extra (92 score), 24¾; firsts (88-91 scores), 23@24½; seconds (84-87 scores), 21¾@22¾; centralized (90 score), 24¼.

CHEESE—Receipts, 207,967; firm; prices unchanged.

COFFEE—In quiet trading futures ruled steady, reflecting improvement in the actual market. Santos closed 3 to 6 higher; sales, 6,250; No. 7 closed 1 up to 1 off; sales, 6,000; closing quotations, Santos, September, 7.37; December, 7.48; March, 7.55; May, 7.60; July, 7.63; No. 7, September, 4.80; December, 4.95; March, 5.04; May, 5.13; July, 5.19. Spot coffee quiet; Santos 4s, 8.00; Rio 7s, 6¼.

SUGAR—Raw sugar was unchanged at 3.18 for spots and refined sugar at 5.10 for fine granulated; futures were 1 to 4 points higher.

Naval Stores Firm.

Savannah, Aug. 8 (AP).—TURPENTINE—Strong, 39½; sales, 300; receipts, 554; shipments, 181; stock, 41,229.

ROSIN—Firm; sales, 1,234; receipts, 1,815; shipments, 585; stock, 136,969; quote: B, 3.60; D, 3.75; E, 3.80; F, G and H, 3.95@4.00; I, 3.97½@4.00; K, 4.00@4.02½; M, 4.10; N, 4.35; WG, 4.50@4.55; WW and X, 4.65.

Jane—I have always wanted to drive a Packard, and I think that I have found it in the classified section this morning. It's a 1932 convertible coupe for only $745.

YOU CAN NOW TALK TO OCEAN CITY, MD. FOR 40c AFTER 7 P.M. INSTEAD OF WAITING FOR 8:30 STATION-TO-STATION CALL

ON OUT-OF-TOWN CALLS AFTER SEVEN

A NAME to REMEMBER! 1.55 GRAVES Superior Dry DISTILLED GIN C. W. GRAVES & SONS CO., BOSTON DISTILLERS SINCE 1842

GIVE ME THREE WEEKS TO SHOW YOU WHAT I'LL DO ON GULF

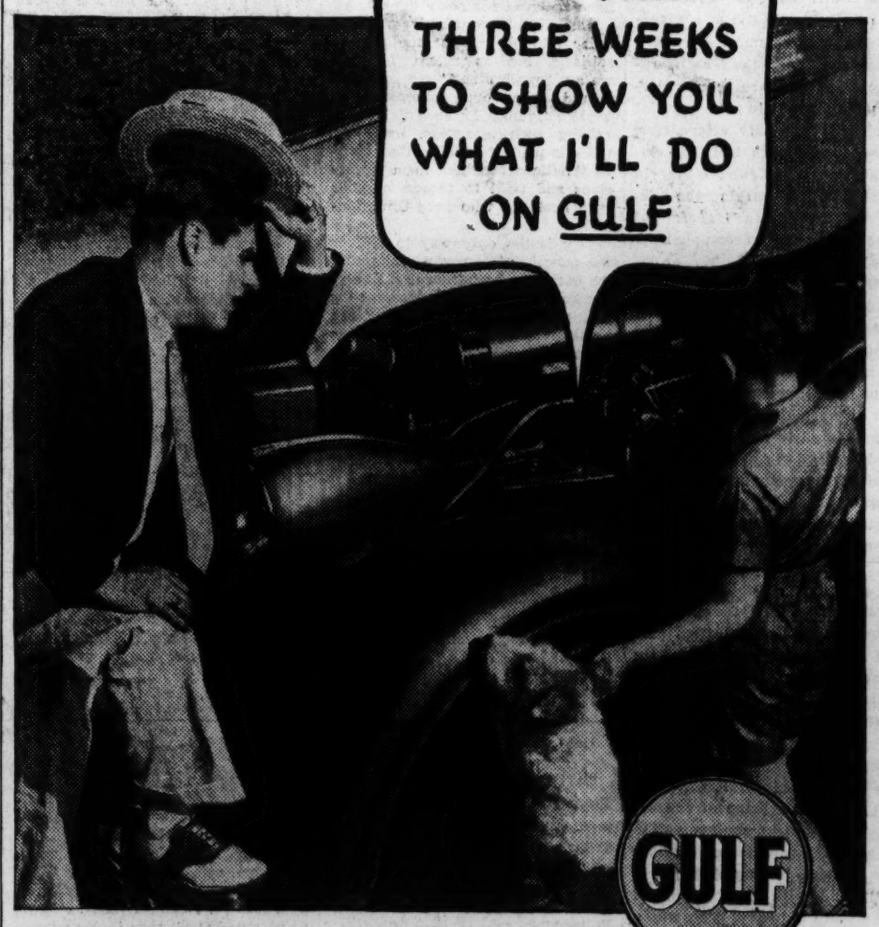

A Sporting Offer

If your motor hasn't teamed up with Gulf lately, you've no idea what a pair they can make!

Give them just 3 weeks together. Give them an honest-to-goodness workout. It's the only fair way you can judge gasoline. And here's an idea of what you can expect from Gulf . . .

750 "Takers"

750 motorists accepted our offer to see how Gulf and their motors got along. They matched it against their regular brands on (1) mileage, (2) starting, (3) pick-up, (4) power, (5) all-around performance. All kinds of cars. All kinds of conditions.

The Winner—Gulf!

Over 7 out of 10 reported Gulf better on one or more of the 5 points. And many picked Gulf on *all five*. For Gulf is really 5 *good gasolines in one*. Controlled refining does it. You get not merely 2 or 3, but *all five* important gasoline qualities in Gulf.

Try That Good Gulf Gasoline for 3 weeks —and you won't want to change!

GULF REFINING COMPANY

Q. What free Gulf battery service can help save gasoline?

You'll find the answer to this question in this *free* Gulf booklet, plus 14 other helpful hints on gasoline economy. Drive in and get your *free* copy today at the Sign of the Orange Disc.

FREE—AT ALL GULF DEALERS!

THAT GOOD GULF GASOLINE

STAR LIQUOR CO.

513 11th Street N.W.

Schenley's 'GLENARM' Straight Whiskey

Made in fall 1933. Delicious for cocktails or straight. Special,

$1.19 Fifth

Formerly Sold for $1.75

'STAR HOTEL' GIN

Made by the Largest Distillery in the World

Equalized in taste. No pungent flavors. A remarkable value.

$1.29 Full Quart

London Dry Flavor

STAR Values

"Amber Royal" Straight Whiskey

Over 9 Months Old.

Rye or Bourbon 100 Proof.

$1.39 Full Quart

'DAVID HARUM' Blended Whiskey

This whiskey is selling very fast and in a short time will be gone. Formerly $2.15 qt. Now only

$1.19 Full Quart

'SUNNY SPRINGS' Straight Whiskey

Made in Fall 1934

Made for Schenley by Old Quaker Co.

Only

$1.15 Quart

"English Knight"

GIN

A smooth dry easy drinking gin. There is no headache with this fine gin.

GIN

A Full 85 Proof

An Unusual Value.

$1.00 A Full Quart

'OLD DOVER' Straight Whiskey

Over 6 Months Old

Never sold at this price before.

$1.15 Quart

Imported 'FRENCH VERMOUTH'

Made from the finest wines, formerly sold for $1.69. *Only*

$1.19 30-Oz. Bottle

Imported 'MADEIRA' WINE

Made and bottled on the Island of Madeira 16 Years Old

Only

$1.98 Fifth

Imported 'ITALIAN VERMOUTH'

Made in Italy and over 5 Years Old

$1.29 30-Oz. Bottle

A Remarkable Value.

REPEATED! Imported 'TEACHERS HIGHLAND CREAM' SCOTCH

We sold 114 bottles at this price, so we decided to run it again.

$3.33 Fifth

Imported 'GEORGE ROE' Irish Whiskey 10 Years Old

Regular $3.89

Now Only

$2.98 Fifth

Imported 'YOUNG'S' Gold Medal Scotch

The Special Reserve Old Liqueur Scotch

Formerly $3.98

Now $2.98 Fifth

'CEDARBROOK' or 'OLD LOG CABIN'

Made by Nat'l Distillers to sell for $3.95 Qt.

A Star Value

$1.69 Full Quart

'COLONEL WALLACK'

100% Maryland Pure Rye Whiskey

The Real Rye Flavor.

Only

88¢ Pint

'HENRY CLAY' Straight Kentucky Whiskey

100 Proof

Over 9 Months Old.

Formerly $1.39 Pt.—*Only*

85¢ Pint

'I.W. HARPER'

Bottled in Bond Whiskey

17 Years Old

Reg. $7.98

$5.98 Full Quart

Imported 'JAMAICA RUM'

Made and bottled in Jamaica. The real rum for Planter's Punch. Only

$2.66 Fifth

Reg. Price $3.69

'KENTUCKY TAVERN'

Bottled in Bond Whiskey

17 Years Old

A Very Scarce Whiskey

$1.68 ½ Pint

'FOUR ROSES' Whiskey

The Youngest Whiskey is Over 15 Months Old.

It's Better Than Ever.

Now Only

$1.49 Pint

'CALIFORNIA BRANDY'

The Real Summer Drink, Just Add a Little Lemon and Soda.

Only

$1.19 Fifth

'OLD QUAKER'

Straight Whiskey Rye or Bourbon 1 year old

Only

$1.90 Quart

The Washington Post

Registered in U. S. Patent Office.
An Independent Newspaper.
(Published every day in the year.)

Eugene Meyer, Publisher.
Floyd R. Harrison, Comptroller.

The Associated Press is entitled exclusively to use for republication of all news dispatches credited to it or not otherwise credited in this paper and local news of spontaneous origin published herein. Rights of republication of all other matter herein are also reserved.

OFFICES OF THE WASHINGTON POST.
New York, N. Y.....270 Madison Avenue
Chicago, Ill.....360 North Michigan Avenue
Detroit, Mich.....8-24-1 General Motors Building
St. Louis, Mo.....203 Globe-Democrat Building
San Francisco, Calif.....742 Market Street

DELIVERED IN WASHINGTON.

Daily, Sunday, 1 yr.	$7.80	Daily, Sunday, 1 week	15c
Daily only, 1 yr.	5.20	Daily only, 1 week	10c
Sunday only, 1 yr.	2.60	Sunday only, per copy	5c

BY MAIL—MARYLAND, VIRGINIA, WEST VIRGINIA AND NORTH CAROLINA.

Daily and Sunday		Sunday Only		Daily Only	
One year	$9.00	One year	$4.00	One year	$6.00
Six months	5.00	Six months	2.00	Six months	3.50
One month	.85	One month	.40	One month	.65

OTHER STATES, MEXICO AND CANADA.

Daily and Sunday		Sunday Only		Daily Only	
One year	$11.00	One year	$4.50	One year	$7.50
Six months	6.00	Six months	2.50	Six months	4.00
One month	1.00	One month	.45	One month	.70

All Subscriptions by Mail Payable in Advance.

Entered at the Postoffice, Washington, D. C., as second-class mail matter.

TELEPHONE NATIONAL 4200.

Friday, August 9, 1935.

Reflections On Rhode Island.

Even though President Roosevelt did not know in advance that a congressional election was being held in Rhode Island, as he said at his press conference on the morning after, he will do well to brood on its implications in retrospect. For of all the danger signals which have of late been perceptible along the track of the New Deal, this is the clearest and should be the most sobering to the man at the wheel.

A turnover of 34,400 votes since last November in a typical American community—partly industrial, but partly agricultural, heretofore consistently Democratic and with the major issue clearly a vote of confidence in the Administration—is not to be laughed off or lightly explained away. Coming at the opening of the presidential campaign of 1936 it will inevitably provide that stimulus of self-confidence and hope which the Republican opposition greatly needs. By the same token it affords the present leaders of the party in power food for very serious thought.

That thought, if it is to have constructive results, will take the form of a most careful assessment of the state of the Nation—physical and psychological—at the close of the twenty-ninth month of the New Deal. It will ask where the many exaggerated promises have failed of fulfillment; it will inquire why initial enthusiasm has in so many instances given way to skepticism or honest anxiety. And it will reflect upon the relationship between gains achieved and the costs of making them—not merely in mounting deficits but even more in creating an attitude which assumes that the Federal Government owes every man a livelihood, regardless of his services to the community, and regardless of the ability of the national income to stand the strain.

For this by-election in Rhode Island proves conclusively that the honeymoon is over. It is no longer possible to make glowing comparisons between the great expectations of this Administration and the attested deficiencies of its predecessor. After two and one-half years of the New Deal, results less dubious than strikes by relief workers are in order. How much has unemployment been curtailed? How has the cost of living altered? What is the future for individual savings? How are current governmental expenditures to be paid for? This is the type of simple, yet searching, question to which satisfactory answer must be given if the experience in Rhode Island is not to be repeated on a very much larger scale.

The kind of victory which the New Deal seeks, said President Roosevelt in the foreword to his book entitled "On Our Way," is exemplified by the Greek saying that "Creation is the victory of persuasion and not of force." Lots of eloquent persuasion to give the impression of creation has been tried on the country since March 4, 1933. But, as Rhode Island evidently thinks, persuasion without tangible creative achievement as a basis wears pretty thin.

The Copyright Bill.

The Senate, after thorough discussion on the floor, has adopted the Duffy copyright bill. This is desirable legislation for which our authors and their public have waited much too long. It does credit to Senator Duffy, who steered the measure to victory; to Senator McAdoo, who guided it to favorable committee action, and to the entire Senate, which passed it without the formality of a record vote.

The bill has, as its primary purpose, the protection in other countries of American creators of literary and artistic works. It paves the way to the adherence of the United States to the general copyright convention, under which most of the countries of the world reciprocally pledge copyright without formality, that is, copyright existing from the mere fact of having created a work of literature or art.

The bill clarifies and establishes the right of authors to divide the utilization of their works by separate licenses for such purposes as serial presentation, dramatization, publication in book form, and conversion into motion picture scenarios, in each case for limited periods of time, and within fixed territorial areas. It extends copyright to all kinds of manuscripts and provides for a single copyright term of 56 years. In numerous other ways it strengthens the position of the creator of works subject to copyright.

It likewise draws upon the quarter century of experience under the existing law to make improvements calculated to benefit the industrial user of copyrighted works and the consuming public. For instance, while enlarging the field of obtainable damages for infringement of copyright, it repeals the minimum fine of $250 which the courts are now required to award regardless of the damage suffered. In place of this, the courts are directed to make the minimum award sufficient to stop infringement, and to be just and adequate in view of the circumstances of the case. The aim here is to prevent exploitation of the small commercial consumer in case of inadvertent infringement.

Important as are such alterations in the law, the essential characteristic of the combined bill and treaty is ethical rather than economic. Shall piracy of copyrighted works be terminated? Shall there be the same international standards of right and wrong in this field as are established within each country? In answering these questions in the affirmative, the measures before Congress makes its strongest bid for support.

It would be most unfortunate if the House of Representatives should now fail to do its part in this overdue improvement.

The Tax On Enterprise.

When the new tax program was first announced, it was promptly shown to be a sham as a revenue producer and a joke as a wealth-sharing device. As a means of breaking up large fortunes, and discouraging accumulation of wealth, however, the proposed inheritance taxes, combined with existing estate taxes, would be devastatingly efficacious. Realizing that fact, analysts of the tax bill have been devoting an increasing amount of attention to the economic consequences of confiscatory levies of this sort.

Their concern is not for the individual legatee who may be forced to part with a large proportion of his inheritance, but for thousands of workers for whom opportunities to earn a living have heretofore been provided through the productive employment of saved wealth. As F. H. Clausen, a witness before the Senate Finance Committee, said, "Every individual who has built up a sizable income must inevitably in the process pay wages and salaries to a large number of others, either directly or indirectly. * * * Discouraging the full utilization of the ability of men of this character means less employment for wage earners and salaried employes."

Confiscatory taxes upon existing wealth productively employed does not, of course, necessarily result in an immediate physical break-up of a going concern. But high inheritance and estate taxes do compel the sale of capital assets, with consequent changes in ownership, shifts in management and generally dislocating effects.

Thus the difficulties that would arise in trying to finance the payment of the proposed inheritance taxes upon a family concern such as the Ford company have been frequently cited. Robert H. Jackson, counsel for the Bureau of Internal Revenue, says that the tax could be paid either through a bond or stock issue, which would convert a family industry into a widely owned one. It can not be assumed, however, that such assets could be readily disposed of at all times. Certainly it would be impossible to sell extensive holdings in many industrial corporations without substantial sacrifice of existing equities. Furthermore, a forced shift of ownership to outsiders is not a contingency which promises more efficient management.

The disruptive effects of excessively high estate and inheritance taxes upon going concerns constitute only part of the indictment against them. Even more serious from the national viewpoint is the resultant destruction of that spirit of enterprise which leads men to risk their capital in new undertakings. The United States has been developed by individualists of a pioneering type, who have seen and seized upon chances to make a profit. New industries have not grown, nor will they spring, from fortunes invested in gilt-edged bonds or tax-exempt Government securities. Employment openings have not been created by timorous, ultra-conservative investors who think always of safety first.

Estate and inheritance taxes undoubtedly should be high enough to prevent antisocial accumulation, and income taxes should be graduated in accordance with ability to pay. The bounds are overstepped, however, whenever taxes are raised to a point at which incomes that would ordinarily be saved for productive use are spent on consumption goods or forced into tax-exasion channels. If the capitalistic system is to endure, the rewards which it offers can not be taxed out of existence. If they are, the Government must be prepared to take over the ownership and management of industry and should say unequivocally that this is its policy and intention.

30-Day Leaves.

There will be great rejoicing in Washington at the news that the House has passed the bill giving Government employes 30 days for annual leave and another establishing the standard for sick leave at 15 days. It will be justified.

With the Senate already promising quick action on the two measures, the Government seems at last to be admitting the questionable logic of pinching those who are in part employed to scatter Federal funds in generous fistfuls the country over. The Ramspeck bill, of course, does not double the vacations of Federal employes but simply restores the rate at which leave accumulated before the depression. Moreover, since the sick-leave bill reduces the regular sick leave from its former 30 to 15 days, the total leave of absence with pay allowable during a year is not increased.

The measures will tend to reduce cheating and other irregularities which are reported to have increased since the Economy Act first reduced the free time of Government workers. In addition, employes whose homes are in distant sections of the country—and there are many of them—will now be able to return home at least once a year, where the 15-day leave would not have permitted it. This is only reasonable.

Some way should now be devised to insure symmetrical administration of the new laws. Too much variety of official attitudes—ranging from the most exacting insistence on promptness to the most liberal hour-and-a-half lunching—now prevails among the several departments.

In Great Britain—And Here.

During July the number of persons registered as unemployed in Great Britain fell below the two million mark for the first time in five years. The total as of July 22, according to Ministry of Labor statistics, was 1,972,941. And these figures may be taken as an accurate measure of all the able-bodied unemployed in that country. For there is no dole for the British worker who is not registered for available employment in the nation-wide public employment exchange system.

While this showing is highly favorable, and of great political advantage to the Conservative Government, well-informed British observers are far from optimistic regarding the prospect of continued improvement, in spite of the relatively flourishing state of trade and industry. The reason for their anxiety is revealed by an inspection of the unemployed figures, classified by industries. Coal mining alone accounts for 300,000 idle men. Building and construction have approximately 240,000 unemployed; engineering, shipbuilding and ship repairing, another 150,000. From the cotton textile industry nearly 100,000 are registered as out of work.

Not only is unemployment concentrated in these industries, which, excepting construction, have suffered severely from the loss of foreign markets, but it is also localized in so-called "depressed areas." As a result Great Britain is a country of profound contrasts today, with certain districts prosperous and improving, while others remain sunk in the misery that comes from a conviction that recovery seems all but impossible. According to reports, the condition of these desolate regions is made especially cheerless because of the desire of still flourishing concerns to move to other parts of the country.

This, of course, is a situation that urgently calls for government intervention and the British are now discussing plans for a rehabilitation of the distressed areas and further efforts to transfer surplus workers to other regions. The London *Economist*, while maintaining that a considerable expansion of the export trade is possible, admits that the most optimistic forecasts of the probable results of a vigorous new initiative in commercial policy would not provide for the reabsorption into employment of more than a portion of the unemployed in the special areas. Consequently, the only alternative, except the dole, for a large body of employable workers must be found either in specially provided work within the depressed areas or through a transfer of labor, exceedingly difficult to accomplish on any adequate scale.

Mr. Lloyd George's plan for a public works program to be financed by a "prosperity" loan has been flatly rejected by the government, but apparently sentiment in official circles is less hostile than formerly to outlays on plans of demonstrable soundness which are also socially desirable. The commissioner appointed to make a study of the "depressed areas" in England and Wales affirms that the unemployment problem there requires special governmental action and that "there is hardly a government department which can not and should not help."

The British procedure in this field provides an interesting contrast to our own. Efforts to encourage the revival of private industry have been highly successful in reducing unemployment, but still leave a residue for which special measures must be taken by the government. In this limited field the state plans to supplement the efforts of industry in careful and well-integrated public undertakings. It will start this work with exact knowledge of the extent and character of the unemployment to be eliminated, and with a perfected employment exchange system for making placements efficiently and with a minimum of disturbance to private industry. The whole operation will be carried out on a balanced budget, without boondoggling, work relief, work relief strikes or ballyhoo to look tragically silly in retrospect.

Scientists in California are freezing monkeys and then resuscitating them. Not a bad idea, if it could be worked out for the benefit of those who have to spend their summers in Washington.

Greenwich Villagers have just published their first "blue book." Oddly enough, most of the persons included in it admit they're "in the red."

Good-bye, Economy Act.

From The Philadelphia Inquirer.

The bill restoring benefits to veterans of the Spanish-American War, Boxer Rebellion and Philippine insurrection would, if signed by the President, return 50,000 to the rolls, at an additional cost the first year of $45,581,132, and consign to the wastebasket the last of the economies effected by the act of 1933.

The veterans have done no more in pushing their claims than other groups and classes with a cause, having discovered that this is a Government of expediency rather than principle; that the wheel that does the squeaking gets the grease and that if you make enough noise you will be heard. If everybody else gets what he wants by shouting for it, why not the veterans, who at least have records of patriotic service to support their claims?

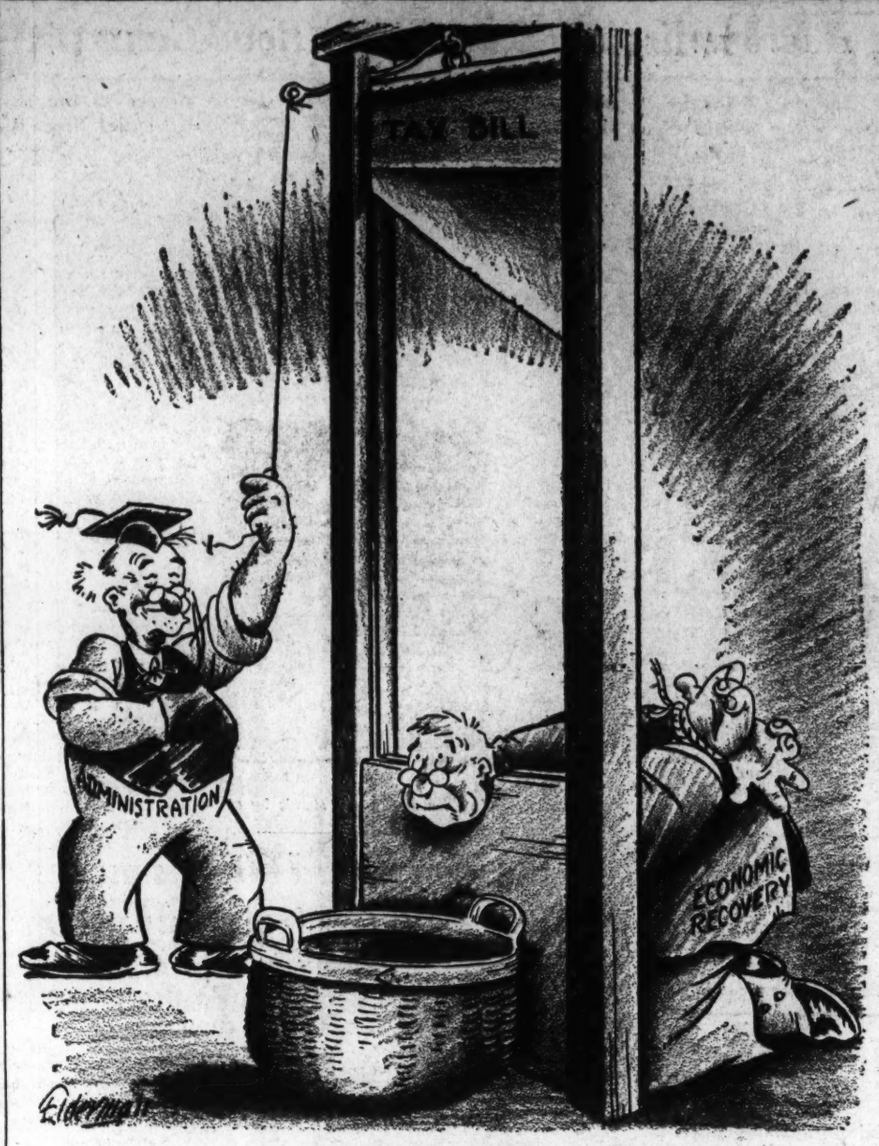

Ax The Healthy.

Letters To The Editor.

The Post welcomes letters from its readers. All communications must be signed with the writer's name and address. Upon publication initials or pen names will be used if requested. Letters are subject to condensation, and in no case should they exceed 250 words.

"Our Brothers' Keepers."

To the Editor of The Post—Sir: Representative Dickstein deserves unbounded praise for his utterances in regard to Hitler. It is the only attitude for either a Christian or civilized man or Nation to take. Germany's ruler is neither Christian (this he proclaims) nor civilized, which he probably would not admit, but his actions prove, unless he really is insane, and this I have believed for some time.

It may not "be our business" to inquire into or criticize the acts of subjects, but as rulers, I think we are "our brothers' keepers" and should show our abhorrence of wicked tyranny by absolutely boycotting such a nation, until its ruler is made to realize that civilized nations consider them barbarians and unfit to recognize other than heathens who need Christianizing.

This is the only way to deliver the poor helpless souls from under the heels of a barbaric ruler. Everyone knows he does not represent the true German people, but they are helpless as long as Christian nations consider Hitler fit to be recognized as one of them. M. M. S.

Annapolis, Md., July 28.

Laureates' Indorsement.

To the Editor of The Post—Sir: The Poet Laureate League has 300 members, and at the last Writers Rendezvous meeting we indorsed Earl Cuevas' plan for relief for poets. Edwin Markham has recently done the same.

The Poet Laureate League is not "a one-man affair." I have been a member of its rank and file for years. More power to Cuevas' pen.

REV. EDWARD JAMES IRVINE, D. D.

Washington, Aug. 7.

On Alien Musicians.

To the Editor of The Post—Sir: In today's Post you have a short item about Representative Hoeppel's bill restricting the admission of alien musicians to this country.

You will note that the bill does not prohibit the entry of alien musicians to this country. It merely lays down the principle of reciprocity for those countries which can far better afford to give employment to an American musician than can America to the foreigners.

Germany, for instance, has about 50 opera houses. What the bill really says is this: "If it is proper for America to give a job to a German singer, at a time when we have only two or three opera houses, how much easier is it for Germany to give a job to an American singer?" The same is true of many other countries which are practically barring American singers and at the same time sending their own to this country to get away with big fees.

Were all foreign artists of high artistic merit it would not have been so bad. But in recent years there has not come a single foreign singer who could not have been improved upon with one of our own. Instead of making stars out of foreign singers who, very often, are unknown quantities in their own country, why not raise to stardom our own? J. A. MARCUS.

Washington, Aug. 7.

For Shifting The Olympics.

To the Editor of The Post—Sir: Some concrete expression of disapproval against the persecutions and outrages being perpetrated in Germany today should be made. Since that nation is glorifying the flesh over the spirit there would be no greater reprimand from the nations of the world than to move the Olympic games from Germany to some other country.

There is a very fine article on this subject in a recent issue of the Christian Century. May I quote a paragraph as follows:

> The Olympic games should be moved from Berlin not only to impress the Germans but to preserve the nature of the games. The games are supposed to promote international friendship by an exhibition of sportsmanship and fair play. Fair play in Germany! Can anyone who reads the press dispatches take stock in that? Where do the athletes come from? From the various youth organizations and sports clubs. But the Nazis are now wiping out Catholic and Protestant, as well as Jewish bodies of this kind. If these organizations are dissolved, or are refused permission to use the sports grounds, what chance have they for training athletes? Moreover, with Nazi race and state philosophy declaring all non-Aryans and church youth organizations enemies of Germany, what chance is there for fair play in competition for the Catholic, Protestant and Jewish youth?

America has always been "the land of the free" and the country that has championed fair play. She should take the initiative in moving the Olympic games to a fairer and pleasanter setting.

THE BLEACHERS.

Unionville, Va., Aug. 8.

Our Credits Outstanding.

To the Editor of The Post—Sir: On the subject of the foreign debts owed us by Great Britain and continental countries, are we going to behave as if nothing had happened?

While we are fighting among ourselves as to means of obtaining Government funds, are we going to buy steel and other merchandise, coddle and treat nations who, like Great Britain, have made "a scrap of paper" of their obligations to us as if they were acting honorably with us?

If the case were reversed, and we attempted to avoid payments on our financial debts to, say, the English, we would be treated like a disgraced people, and shamed into the making of at least interest payments.

If we are going to so amiably forget what we should at least in part collect (without expressing our dissatisfaction through embargoes or otherwise), we are surrendering ourselves to the necessity of just so much heavier demand in taxation. No other nation would accept this situation lying down. It is a poor policy to treat a defaulting nation as if it had honorably done its part. We can not afford it now and can not afford it for the future. Our press and Congress should be more active in expressing disapproval. Our public should realize what has been done to it abroad, and should shape its sentiments and actions accordingly. It is poor national and fiscal policy to go to sleep on this subject.

GEORGE S. PARKER.

Peterborough, N. H., Aug. 7.

"What Does It All Mean?"

To the Editor of The Post—Sir: From reading in a mimeographed publication called the "Fighting Transient" being printed by transients on relief, it struck me that we must soon be forced to recognize a new class type—the Professional Relief Man.

If the paper represents the sentiment of the majority of the relief-work seekers, these men feel that they are neither working on charity nor are they in the same class as the ordinary laborer who finds his work where he can. They feel that since they have once "gotten on relief," they have formed a valid contract with the Federal Government; a contract that places them in a position to demand as of right what we might suppose they would rather accept as a favor, and that the Government is now "hedging" on the contract. They demand, through this paper, that the Government take the responsibility of providing work—no cheap-labor jobs, but high-pay jobs—for them, and quote no less a backer than the Declaration of Independence as authority.

An editorial ("We See Strikes of Relief Workers"), which appeared in this paper, says: "As surely as winter follows summer, just as surely do we see uprising and rebellion at these slave rates paid. Relief workers are going to strike. Just by listening to the talk of the men you know that all will not be quiet along the Potomac this winter. There have been sporadic relief strikes throughout the Nation before. But this time public sentiment, sentiment of other workers, is behind the man on relief. Even the 'millionaires club' of the United States Senate voted to pay the prevailing wage on public works. They backed down, however, when Wall street snapped the whip and made them dance."

The main complaint, as far as I could see, was the wage scale. The men, according to this paper, are paid $11.25 a week for labor. They point out that no man in Washington can live in decent manner on these wages, nor can he save a cent of this money, all of which is probably quite true. But the underlying idea is the somewhat amazing assumption that the Federal Government is obliged to provide work for them. This is a new idea, I believe. They feel that after they have been provided with work, they still have a right to make the wage agreement. It is as new an idea today as the theories of the Rights of Man were in the eighteenth century.

What does it all mean? Are we to see a new social renaissance, with new trends of thought as to what constitutes our right of life, liberty and the pursuit of happiness? If this new idea grows, it may prove to be the means of the founding of an entirely new system of government, and under such a government a society would be founded in which each man will be born with the right to demand from his government work which will provide him with the necessities of living, as well as enough extra to allow him normal entertainment. Will historians of the coming century point out this year as the one in which the new Idea was first set forth, just as they now tell the story of the changes wrought by the Napoleonic era?

PHILIP McCRAY.

Washington, Aug. 7.

The Post Impressionist

Where Sherlock Goes to School

Post Office, Friday.

UNDER all the well-deserved applause for J. Edgar Hoover's Division of Investigation in the Department of Justice one hears a single dissenting note. It is low—in more senses than one. It is, moreover hypercritical, but it is persistent.

It is academic. It issues from certain scholastic lips. Certain minds, though glad enough to have Mr. Hoover's clever pupils grab the gunmen and can the kidnapers, complain because his other admirers call his practical courses of instruction an Anti-Crime College!

Phrases create realities. "If this sort of loose thinking continues," say the critics, "the first thing we know our most respectable university faculties will be assailed by a demand for 'anti-crime' courses."

* * *

Fellow professors, that demand has already been made of "respectable" European universities—at one of the most respectable it has been supplied.

* * *

The City of Lausanne, professors, is in Switzerland.

In the City of Lausanne, oddly enough, is the University of Lausanne.

And in the University of Lausanne is a school for detectives.

* * *

Now, you can't candidly call the University of Lausanne—housed in the ancient Palais de Rumine, 500 feet about Lake Leman—anything except a bona-fide university. True, it became one as late as 1890. But as a college it dates from 1537. Today it contains all the faculties unto a university properly appertaining: divinity, arts-and-letters, medicine, law and whatnot. Its roll of instructors has borne such names as those of Monnard, de Crouaz—Theodore Beza, of course—Conrad Gesner and Alexandre Vinet.

And to those has for several years been added:

"A. Bischoff, dean of the School of Criminology."

* * *

To every appearance a mere scholar, this Dr. Bischoff: quiet, abstracted, hesitant—out of his classrooms and office. Yet, in the confines of an old institution, he has built a college that, for the criminal, is terrifyingly up-to-date. All the continent of Europe and, we understand, the Scotland Yard of insular England, sends sleuths there. Of some of these Dr. Bischoff has made super-sleuths in practice; in theory, he has defintiely demonstrated that Philo Vance is a caricature, Bertillon old-fashioned.

* * *

The college is run like many another, but because it applies familiar methods to an unusual subject, it provides surprises. Introduction of the "case system" at Harvard's law school—court trials conducted by students and instructors—once revolutionized the study of the law. Lausanne's detective school also has a case system.

But it has other systems. It has lectures on current crime, on criminal psychology, on murder (what price De Quincy now?), on poisons and police surgery, all types of robbery, counterfeiting and the recognition of false jewels, on the relation of insanity to felony.

* * *

Dr. Bischoff and his assistants have invented almost as many police instruments as police theories. With every new advance in the science of crime-detection, the science of the criminal has to move one point forward—or come to an end. It moves; the school must catch up. Therefore, the Lausanne School's laboratory and field work are forever progressing. The research department carries on a constant study of reports from every corner of the earth: as soon as crooks started finger-skin mutilation to nullify identification by finger prints, Bischoff and his coworkers sought some substitute—and found the ear nearly as changeless as the digit-tip.

* * *

Dear fellow American professors, haven't we room for an "anti-crime" course or two at even our most "respectable" universities? . . .

* * *

And now, not only to fill the column, but as a step toward filling a want longer felt than that for detective-colleges, we gladly publish a letter from our constructive critic, S. J. R.

The other day, one of our correspondents pleaded for "a singular pronoun which includes both the masculine and feminine gender." We had lightly written:

"Lives there a man (or woman) with soul so dead as never to himself (or herself) hath said," etc., etc.

"I," writes S. J. R., "suggest that this might read:

"Either 'Lives there a man (or woman) with soul so dead and never to self hath said'—

"Or 'Lives there a man (or woman) with soul so dead as never to himorher hath said.'

"Writers," adds S. J. R., "take such liberties in the use of words that I do not think the above phrases would be considered too far-fetched."

* * *

Well, they wouldn't be pretty—but if you don't believe us, look out for some phrases that we occasionally discover very much nearer home. If you don't believe us, look out for the next Whipping-Post.

Fair Enough

By

Westbrook Pegler

Political Enmities Melt Swiftly.

New York, Aug. 8.

AMID the turmoil of the time, with many leaders howling denunciations down the wind, it would be a helpful thing if the citizens could relax and remember what happened to some of the furious enmities of the past.

I have in mind a bitter campaign which was waged against Herbert Hoover in Kansas City during the Republican convention of 1928. There were quite a large body of Republican patriots in Kansas City who thought Mr. Hoover a most disastrous man and banded themselves together in a coalition known as The Allies in an effort to avert the dreadful calamity of his nomination. They uttered remarks of the "most unkindest" character about Mr. Hoover, calling him everything from a foreigner to a Democrat in human form, which was worse to their way of thinking. And by way of a graphic appeal to that which they fulsomely referred to as the intelligence of the voters, they caused a Kalamazoo shut hack to be drawn through the streets to indicate the type of vehicle which the country was sure to go to hell in should he be elected. But Mr. Hoover had put in several years in the Cabinet, and, being by no means dumb, had been accumulating a large collection of postmasters, prohibition agents, marshals, judges, receivers, and all such parasites against this occasion. Moreover, he had been, up to then, the greatest master of personal publicity, with the exception of Henry Ford, that newsprint, noise and the infallible gullibility of the clear-eyed, straight-thinking, square-shooting average American had ever produced.

• • • •

HIS nomination, therefore, was such a push-over that the convention management had a hard time stretching the debauch long enough to permit the bootleggers and hotelkeepers to get in their licks. And when the push-over had been pushed over, lo and behold, it developed that The Allies had been only fooling all the time. They now turned to and fought with all the ardor of their patriotic souls to elect that man of the hour, that giant sum of human knowledge and virtue, the barefoot boy from Iowa, Herbert Hoover. (Prolonged cheers.)

I recall also a spell of sulking and thumb-sucking on the part of Alfred E. Smith, now retired, like John D. Rockefeller, jr., to comparative quiet and dram-selling high above the street level in New York. Mr. Smith, having been fouled in his first contest for the Presidency, thought he deserved a return match in 1932, and, when F. D. Roosevelt was selected for the logical contendership instead, was bitterly disappointed. In his case, it was not so much anything that he said against Mr. Roosevelt that expressed his detestation, as his failure to campaign for him. But at last, when it had become thoroughly understood that Mr. Smith regarded Mr. Roosevelt as nothing but a Democratic Hoover, all of a sudden Mr. Smith showed up at Mr. Roosevelt's meeting in Madison Square Garden, shook his hand and called him an old potato.

That is, he was reported to have called him an old potato and let it ride. The fact was that in the turmoil of the meeting the journalists could not hear what he said and Mr. Fred Storm, who knew them both, just guessed that Al Smith said, "Hello, you Old Potato."

• • • •

THIS term of endearment, going unchallenged by Mr. Smith, was accepted as a whole-hearted indorsement of Mr. Roosevelt and again a great block of citizens who were riding a spirited hate found their charger shot from under them by their own general. The heathen Chinese, however, has no monopoly on the practice of joining an enemy that he can't lick, so the Smith people of 1932, like the Kansas City Allies of 1928, turned their coats inside out and began to shell the very positions which they had been defending the night before.

Again, there was Tomboy Huey Long, who told his fellow-citizens in 1932 that Mr. Roosevelt was to say the least, a combination Washington, Jefferson and Jackson. But later, getting into a local New Orleans fight over the distribution of the royalties on gambling and prostitution, he turned on himself so fast that for a moment he seemed to be standing hindside before. The Tomboy can turn again, what's more, so it seems very foolish for any of his true-believers to run a temperature.

But it does no good to tell people that. They can't help it and the boss patriots, knowing their weakness, are constantly steaming them up to turn the rascals out only to be discovered next day calling the rascals old potato or old vegetable dinner.

We had in the prize fight business one time a pair of boys who used to sleep in one berth on a tour of grudge fights, and Mr. Clarence Darrow carried on a brother act with the Rev. Clarence True Wilson, of the Anti-Saloon League, riding from town to town in the same compartment and collaborating on names to call one another from the platform.

Copyright, 1935.

On Growing Old

By

William Lyon Phelps

THE art of growing old is really an art; just as two persons living together is an art; just as teaching in school is an art; just as playing the piano is an art. Other things being fairly equal, one may grow old successfully or one may grow old unsuccessfully. The art of growing old is not necessarily connected with success in other things. It is possible for one to succeed in business and fail in life and I have known those who have failed in business and succeeded in life.

• • • •

The famous French writer, whose books are read so widely today, Andre Maurois, says there are two ways of growing old and doing it very well indeed.

According to this Frenchman, the first way is not to grow old at all. He does not mean to die in youth, and thus dodge the problem, no, he means there are certain persons who really do not grow old.

And he remarks that these wonderful octogenarians, whose minds are alert and keen, and who are fairly active physically, and give no sign in company that they are decrepit or that any allowances must be made for them, are not persons who have tried to preserve their vigor. They are rather persons whose whole working life has been so crowded with things that had to be done, whose minds have been so steadily occupied, that they have never had time to consider the question of age at all. There was always work that had to be done immediately, and they did it at 75 even as they had done it at 35. He names Clemenceau, and also Gladstone, as good illustrations.

Copyright, 1935.

Behind The Italian Campaign

If Mussolini Defies League, World Slips Back To Pre-War Status.

By Livingston Hartley.

Special Correspondence of The Post.

THE League of Nations Council has held its emergency session to deal with the Italian threat to Ethiopia. The practical result of its meeting is the postponement of any decision on the basic dispute until September 4.

By providing for further attempts to arbitrate the Ualual incident and by allowing Great Britain and France another month to work diplomatically for a peaceful outcome, the council has avoided any immediate crisis between Italy and the League. Two months of such efforts, however, have already proved fruitless, and a far more explosive crisis looms ahead in September, when the end of the Ethiopian rains would permit the armies of Mussolini to undertake offensive operations.

When, or before, this crisis is reached, two issues must be settled, that between Italy and Ethiopia and that between Italy and the League. Failure of the League to restrain Mussolini would represent the greatest disaster since the World War, because an Italian attack upon Ethiopia, in patent violation of the League of Nations covenant and the Kellogg pact, would signify the breakdown of the entire system of collective security.

• • • •

FOR Americans, for British, for French and for other peoples who have paid the awful price of participation in the World War, this is much more than a dispute between Italy and Ethiopia; it is a decisive clash between one national dictator and an intelligent system of peace preservation through collective action which the world has slowly created in 16 years of arduous effort.

If collective security should fail completely on this occasion, the international antiwar machinery will become discredited and devoid of future practical value. America and the other civilized nations, will be back to 1914, and all further efforts to prevent a new world war will depend once more on the nineteenth century machinery of national alliances which failed so dismally after Serajevo. The terrible cost in life and prosperity which has darkened our world since 1914 will have been proved by events to have taught us nothing.

One question must be considered if we are to realize clearly the price involved in allowing Mussolini to override the peace machinery which centers at Geneva. Since the Japanese occupation of Manchuria merely weakened and did not destroy the League of Nations and the Kellogg pact, why should an Italian invasion of Ethiopia threaten the very existence of collective security?

• • • •

THE answer lies in history, in geography, and in practical politics. The Covenant of the League of Nations is the core of collective security, since besides a treaty in which its members undertake, in Article 10, "to respect and preserve against external aggression the territorial integrity and existing political independence" of each other, it contains a permanently functioning organization and definite obligations binding the membership to carry out the above guarantee.

The League, however, was primarily designed to avert another war in Europe. It has since 1920, on the many occasions when its machinery has been brought into play, successfully prevented action contrary to Article 10 by any European nation. The Manchurian dispute war far from Europe, a conflict in which the United States and Russia were both more intimately interested than any member of the League except perhaps Great Britain. Furthermore, as a matter of practical politics, the Japanese navy was supreme in Far Eastern waters, and its supremacy could not be successfully challenged.

There was, therefore, an excellent excuse for the League's failure in Manchuria, the excuse that the employment of effective League sanctions against Japan was a practical impossibility.

The position of Italy is completely different, because Italy is a European state, exceedingly vulnerable to European pressure through

QUO VADIS?

the League. Forcible dissuasion of the Italian government from aggressive action in Ethiopia would be a comparatively easy task, demanding no more than collective good faith and the courage of conviction on the part of the European members of the League, supplemented by co-operative support for general League objectives exhibited independently by the Government of the United States.

• • • •

FOR example, Italy, since she is deficient in raw materials and in a somewhat precarious economic and financial condition, is peculiarly susceptible to economic blockade, and similarly vulnerable, due to her geographical shape and extensive coastline, to concerted naval pressure. Furthermore, Italy can carry out a large-scale invasion of Ethiopia only by using the Suez Canal.

Although the Convention of Constantinople of October 29, 1888, expressly provides that the Suez Canal shall "always be free and open, in time of war as in time of peace, to every vessel of commerce or of war, without distinction of flag," it seems obvious that Great Britain, acting under the authorization of the council of the League, could legally close the canal to Italian troops and military supplies. A nation which flagrantly breaks its own treaty obligations could make little case against a similar disregard of a treaty stipulation carried out as a sanction by the council of the League of Nations.

Since the League could so easily force Italy to abandon her aggressive intentions toward Ethiopia, any failure of the League to achieve this end could properly be attributed to the bad faith of its membership. After such undebatable proof of the worthlessness of national pledges, the value of the guarantees contained in the League Covenant would decline toward zero. The League would be rendered ineffective as a future guarantor of peace, for if the League could not stop Italy, what powerful aggressor nation could the League ever hope to stop?

Mussolini's successful disregard of the League of Nations in the Ethiopian dispute would amount to the

Failure Of Europe To Calm Political Scene Bodes Ill For Future.

triumph of might over right, and would bring as its result the future submergence of law in foreign relations. Its disruptive effect upon international society would be the greater because it would represent so patently a cold-blooded aggression prepared months in advance, and not a sudden explosion caused by a frontier clash.

• • • •

IF Mussolini works his will on the Ethiopians, he will destroy collective security. For if the League of Nations should fail so completely, no value would be left to the Kellogg Pact or the countless other arbitration, conciliation and non-aggression treaties that have been created since the war. Force would become not only paramount, but the sole arbiter in international relations.

Conditions would be actually worse than in 1914, because the value of a national promise, which was considerable at the time of Serajevo, would have been demolished by practice and precedent. As Sir Samuel Hoare, British foreign secretary, informed the House of Commons on July 11, "If the system of collective security is smashed and if the League becomes so feeble and so futile as to lose any real influence, in the course of events the old system of alliances must necessarily reappear with all its ancient disquiets and intrigues."

Alliances themselves, however, would become of doubtful value if the failure of the members of the League to restrain Mussolini from aggression had proved that the pledges of nations could no longer be given reliance. One basis of national security alone would remain, competition in armaments.

Under such conditions, another great European war would seem to be unavoidable. In the absence of collective security, civilization would have no means to avert such a war except an effort to build on the shifting sands of international distrust a new balance of power in Europe, and old world political mechanism which has always ended in mobilization.

• • • •

THE future of the British Empire would then be clouded, since its far-flung territories are peculiarly vulnerable to war and dependent on world stability. France and her allies would also be seriously affected; they would be far less safe from German aggression if their mutual military pledges could no longer be fully trusted.

We Americans could not fail to be intimately concerned, in spite of the Atlantic Ocean, since it is very far from certain that we could succeed in remaining neutral during another great war in Europe. Our relations with Japan also, during the retrogression toward force that the destruction of collective security must imply, would inevitably become more ominous.

The loss to civilization can be visualized more clearly if we take a broad view. In 1914 the international anarchy of unrestricted nationalism led the world to war. Since 1920, as a direct result of wartime suffering, we have restricted the field of nationalism by positive and negative national pledges and international machinery to fulfill these pledges. We have passed the first milestones along a road which humanity must eventually travel, since our civilization can not indefinitely survive in a world where the international integration of economics and science is entirely divorced from political progress.

The abandonment of this road now would expose us all to the law of the jungle in international relations. It would require our children or our grandchildren painfully to achieve once more the progress now within our grasp.

Hopkins-Ickes Quarrel Forced Mackall to Quit

Continued from Page 1.

I was responsible for that earthquake in Asia, too."

"I have had nothing to do with it," he continued. "No program ever was submitted here. I didn't block any program. Neither Mackall nor anyone else submitted an application for PWA funds.

"Senator Radcliffe took up the matter several days ago. Senator Tydings brought it up last Monday. I asked him why they didn't submit an application. The matter came up at the White House Wednesday and we all agreed to it."

The White House conference Wednesday was attended by Ickes, Hopkins, Tydings and Radcliffe. Several hours later acceptance of Mackall's resignation was announced by Hopkins' office. It is understood that general agreement to the program, which was that originally proposed by Mackall, had been predicated on acceptance of the Mackall resignation.

Referring to a statement quoting Mackall as saying that Ickes had blocked his plans, the PWA administrator said:

"I had thought that Mackall was a responsible person, but I have concluded that he is highly irresponsible."

Ickes said that Mayor Jackson had discussed the program with Wolman and that Wolman had suggested that a formal application be submitted.

"Mr. Mackall was very carefully cultivating the opinion in Maryland that he was to run the hole show and PWA was to be disregarded," Ickes said.

"As a matter of fact, I was approving the program at the moment Mackall was telling the nespapers that I was blocking it."

Following the conference yesterday Senator Tydings announced that the entire Maryland works program was ready to start. He said that work on projects under Dryden's direction will begin immediately and that PWA work will be launched as rapidly as details can be settled.

"Senator Radcliffe and I can see no reason why a large part of this program can not be under way within 30 days," Senator Tydings said.

A total of $12,000,000 has been allotted for counties, Tydings said. This money will be spent under direction of the Works Progress Administration. Funds for Baltimore City will be contributed as follows: By the city, $10,625,000; PWA, $9,000,000, and WPA, $13,000,000.

Meanwhile, Hopkins announced a sharp drop in the number of persons on relief in June as compared with May. A total of 281,000 families and 88,000 individuals were dropped from the relief rolls. It was estimated that the decrease totaled 1,313,000 persons, bringing the total number on relief in June down to 17,937,000. This compares with 20,669,647 in January.

Don't Mention It.

By Ed Reed

"But, sir—I understood you to say you were bringing a 'babe' home to supper!"

No End of Books

By

Theodore Hall

A City of Refuge.

FELICITY. One of the very best words in the language. And when do you find it used now, except in some such phrase as "felicity of expression," where it means something perilously close to exactness, precision, accuracy. The warmth has gone out, leaving a hard, quantitative, scientific, "modern" air. That is the history of so very many things.

"Feliciana" (Scribner, $2.50) is Stark Young's urbane, rather elliptical protest to such change—a volume of sketches and stories, retrieved from magazines of the last few years, which sometimes look back in time and sometimes look just around the corner for that warmth, richness, and fullness of living we all want to touch. He finds it, in the first story, among that far-flung McGehee clan who strolled through the pages of "So Red the Rose." He finds it among Southern country Negroes, house servants for the most part—the brief accounts here of various conversations with them are true and delightful. He finds it among Creole cooks in New Orleans, compounding their fabulous and delectable recipes with a joyous zeal which can be expressed only in the phrase of Celimene: "Cookin' is a jalous business."

Most clearly we see it in Mrs. L———'s old uncle, now past 80, who would never "trouble a man unless he needs killin'." Uncle had had a chockful life—you should read how he got along with the efficient lady journalist who came out to transcribe it!—and in every little anecdote about him which Mr. Young narrates we can share the feeling of Mrs. L——— when "she laughs and hugs herself with pleasure at the way life has found itself in this old man; at the volume of living that has gone through him, as it were; at the panorama that this tall, skinny body has contained, the so much blood—speaking Shakespeareanwise—that's in him."

• • • •

AND if that quality is to be found in Feliciana, Terre Bonne, Parlange—all Southern parish and plantation names redolent of the rich living in question—it is not, Mr. Young says, and implies even more strongly, to be found on Fourth avenue, State street, or Broad. It is not, save in memory or in such back-waters as he describes, seemingly to be found in America at all. The old Monsignore at Livorno—a handful of the sketches are placed in Italy—had met one of the most attractive of our exemplars, a young man from New York, full of a sort of "nursery goodness" and a desire to achieve great things in authorship. He wanted to "make good," to "grab at art" (one sees plainly Mr. Young's parable on all America). And the Monsignore's comment, possibly only to the very old and the very wise, was only to mention the "innocent notion of all beautiful achievement as in the nature of a raid."

A deeper criticism is spoken. It is the same Monsignore who says: "These days, however, everybody is himself without reference to any idea. Everybody is himself without reference to anything larger than himself; and so nobody is anybody." The remark has something of Gertrude Stein's sybilline quality. But then we look back at the cook and the game warden and Virgil, the chatty Negro, and old Uncle and all the others, and we see how richly they were themselves "without reference to any idea," and we see further that even the old churchman does not come quite to the point.

For "Feliciana" is in praise of the old, natural self-respecting life, to pack volumes into a phrase. And if, to so many of us (Mr. Young included), it looks like a far-off and almost unattainable city of refuge, it can not be denied that in the mere remembering it, looking at it, reading of it, there is a capturing of felicity in the old and fine sense.

The Once Over

By

H. I. Phillips

The G. O. P. on the Air.

The Republican National Committee, launching a drive to make Mr. Roosevelt the forgotten man, has retained what it calls "a radio man," and will go on the air in a big way. Suggestions for a suitable name for the radio feature:

1. Little Journeys Through Forgotten America.
2. The Anti-Thru-the-Rapids-By-Pogo-Stick Program.
3. Under the Tight Rope with Pen and Camera.

• • • •

The plan is to sell the idea that G. O. P. face cream will remove the wrinkle from prosperity and that no matter how sick you are, Republican pills are more satisfying than those Democratic operations.

• • • •

The program will open with the faint strains of a theme song. "Throw Out the Lifeline" and "Memories" have been rejected by the G. O. P. radio board, as has "Every Little Bit Added to What You've Got Makes a Little Bit More."

• • • •

There will be the usual chimes by the Swiss Bell Ringers of the Old Guard, a little stiff from inaction, but still in there trying.

• • • •

Mr. Henry P. Fletcher, "your station announcer," will then say a few well-chosen words announcing that this is the National Republican or Back to Rhythmic Dancing and Unhampered Breathing Hour, coming to you over a national network. "If you are not getting this program distinctly, go up on the roof and see if some Democrat has monkeyed with your outside aerial."

• • • •

Mr. Fletcher will then ask "How do you like your broader life, with or without bacon?" And announce unashamedly that the G. O. P. is against experiments with the social structure while going over Niagara Falls in a rubber ball.

• • • •

The 1928 Melody Boys will favor with a vocal number, and there will be string music by the Coolidge Prosperity Gypsies.

• • • •

There will be an organ recital if Jim Farley hasn't sabotaged the organ, songs by the Capital Hill Billies of 1918-1932, and then the real feature of the program, the appearance of the G. O. P. Golden Voice of the Air, as yet unidentified.

• • • •

Fix up that radio set, Ella. It looks as if we're gonna have fun.

Anybody Got a Spare Horse?

"Paris—Count Michale Grabbe was inaugurated Ataman or leader of all exiled Cossacks with impressive ceremonies in the Latin quarter here today."—News item.

Better Days Ahead.

"The bride was graduated from Smith College in 1932, and since then has passed three years in Asia, two in Persia and the last year accompanying her father and brother on a trip through India, Siam, China and Japan."—New York Herald Tribune.

• • • •

"Perhaps," as Scout 10,001 suggests, "the time will pass more slowly from now on."

Copyright, 1935, by the Associated Newspapers.

Senate Revolt On Wealth Tax Is Seen Likely

DemocratsOpposed to Bill; Progressives Seek to Raise Rates.

Continued from Page 1.

rebellion against all parts of the tax bill, while they will be supported by several Republicans. On the other hand, several members of that committee, while favorable to the President's proposals, feel that the House bill goes much too far in increasing surtax rates on incomes as low as $50,000 a year and in applying the inheritance taxes on estates of less than $300,000.

Led by the militant Senator Robert M. La Follette (Progressive), of Wisconsin, a small group on the Finance Committee would extend the increases to even lower incomes. La Follette plans to propose an amendment increasing the normal tax from 4 to 6 per cent, which would hit every existing income taxpayer and decreasing the present personal exemptions of $2,500 and $1,000 for married and single persons, respectively.

In view of these conflicting views as to what should be done with the tax bill it is impossible at this time to make any forecast of the form in which it will come from the Finance Committee. But it is certain that the committee consideration of the bill will require time.

Chairman Pat Harrison of the Finance Committee, after an absence of several days from the city, returned yesterday and took charge of the situation. He said that his committee would meet morning, afternoon and possibly at night, each day until the bill is reported to the Senate. He expressed the hope that this might be done Monday with debate starting the next day.

Delay Again Urged.

In concluding his testimony, Alvord again made a plea that action on the tax bill be deferred until a more detailed study of the subject could be made and the Treasury's future needs be more accurately appraised. He urged that business and individuals be given an opportunity to develop some income that might be taxed. He pointed out that when he helped congressional committees to draft tax bills it usually took a year.

The pending bill would levy a graduated excess profits tax ranging from 5 to 20 per cent on corporation net income in excess of 8 per cent of its "adjusted declared value." This provision was written into the bill after the House spurned the sharply graduated corporation income taxes proposed by President Roosevelt on June 29.

The Treasury and the Chamber of Commerce have one thing, at least, in common in their attitude toward the excess profits tax. While he did not flatly oppose such a levy, Robert H. Jackson, Internal Revenue Bureau counsel, on Wednesday pointed out the difficulties of equitably administering such a tax and argued that it should not be enacted as a substitute for the President's graduated corporation tax schedule.

Excess-Profit Tax Arbitrary.

Alvord regarded the weakness of this tax in the provision that excess profits should be based on "adjusted declared value" of a corporation's assets. He held such a tax base to be "a purely arbitrary and fictitious figure having no conceivable relation to the reasonableness of the income or the capacity to pay."

"Liability for the tax is not determined by real values or existing facts," he asserted, after describing how the figure is computed. "Luck in guessing future income is the governing factor. Taxation of this nature is merely a lottery."

The House Ways and Means Committee made the basis of its excess-profits tax "adjusted declared value," in order to avoid the many difficulties in administration attendant on the war-time excess-profits taxes, Alvord pointed out. The existing capital stock tax, and the existing excess-profits tax, enacted to make the former effective, are based on "declared adjusted value" and the committee grafted the new excess-profits tax on that basis.

"The capital stock tax imposed by the 1934 act is exceedingly objectionable and should be amended to permit an annual declaration of value," Alvord asserted. "But an attempt to use it as a basis for an excess-profits tax at the sharply graduated rates proposed in this bill is wholly without justification.

"Unequal burdens, unfair discrimination, illogical and unforeseeable liabilities, continuing uncertainties and prolonged controversies must be the consequence to the taxpayers. Undeserved revenues and an exceedingly difficult, if not impossible, administration must be the consequence to the Treasury."

Hypothetical Cases Cited.

Like the other Chamber of Commerce spokesmen, Alvord illustrated his contentions with hypothetical cases of corporations which would be unjustly burdened by the tax. He also pointed out that whatever tax relief is given to small corporations by the moderate graduated corporation tax proposed in the bill would be more than offset by increased payments required under the excess profits tax.

Alvord read to the committee a report made by Senator Carter Glass (Democrat), of Virginia, when he was Secretary of the Treasury in 1919, objecting to the excess profits tax even as a war expedient, but especially in peace time.

At that time the Glass report stated that this form of levy "encourages wasteful expenditure, puts a premium on over-capitalization and a penalty on brains, energy and enterprise, discourages new ventures, and confirms old ventures in their monopolies."

"In many instances," the Glass report quoted by Alvord added, "it acts as a consumption tax, is added to the cost of production and upon which profits are figured in determining prices, and has been, and will, so long as it is maintained on the statute books, continue to be a material factor in the increased cost of living."

Vandenberg Speaks for Ford.

Vandenberg pointed out that the effect of the proposed inheritance taxes on large industrial units like the Ford Motor Co. had been a source of constant speculation and, that—referring to Jackson testimony earlier in the week—"the authors of this new tax program themselves have confessed their own uneasy trepidation in this connection by volunteering numerous suggestions how the Ford operations—involving the welfare of 150,000 direct employes—might be saved from slaughter when this proposed confiscatory program becomes effective."

Although the Ford property centers in the State he represents, Vandenberg said he was speaking his personal conclusions and that neither Henry nor Edsel Ford had communicated with him on the subject. Under the proposed "confiscatory" inheritance tax, Vandenberg said, the Ford company would "cease to be a tremendous industrial unit, governed by an anxiety singularly dedicated to the production of high grade commodities at lowest possible cost to the ultimate consumer, and to the employment of hundreds of thousands of highest paid artisans."

"It will be driven into diversified ownership, which can come only through enormous ultimate stock sales to the public," he continued. "It will be forced out of the close control which has preferred the creation of a vast and effective instrumentality of employment and commerce rather than the disbursement of personal dividends."

Camalier & Buckley

The Ensemble's the Thing!

Why not begin ensembling her or his luggage now? It costs very little more to get the best—and purchasing one piece at a time—as needed for a specific trip—is the wise and economical thing to do.

The OVERNIGHT CASE

This particular case is built for its good looks. Capacity sufficient only for an overnight trip. There is no mistaking the good taste of the person who carries distinctive and good-looking luggage.

LADIES' . . . Made of fine Morocco leather with suede cover. Beautifully lined and fitted. 16" in length. . . . $35

MEN'S . . . Made of fine English suntan cowhide. In either Gladstone or suitcase style. Length 18". . . . $15

"This is the first of a series of four advertisements intended to acquaint purchasers of luggage in the proper ensembling—the Overnight, the Week-end, the One Week, and the Two Week.

1141 CONN. AVE. Camalier & Buckley Fine Leatherware Two Doors Above The Mayflower

Agents OSHKOSH Luggage

Reprints of

"The New Tax Program"

are available to Post readers

RECENTLY, The Post presented a series of important articles discussing the impending new tax program by Dr. Jules I. Bogen, Professor of Finance at New York University.

NOW, in response to many requests, The Post has reprinted in booklet form the entire series of articles. As long as the supply lasts, copies are available on request, gratis to Post readers. Address The Washington Post, Washington, D. C.

Hamilton Hotel To Give Lessons By 'Mixologist'

New Orleans Bartender to Show Patrons How to Mix Drinks.

By Chanticleer.

Way back in the corn country they call them bartenders. But when they become especially proficient at putting odds and ends of firewater together, they become mixologists.

As a matter of fact a cocktail always will remain for me the traditional mystery that it is for thousands of other untutored Washingtonians. Take an Alexander, for example. It looks simple on paper . . . with a minimum of ingredients. Surely any hay-slinger should be able to put up a good Alexander.

But what I've had in the course of one evening in the name of the exalted Alexander would slay you. The bartenders seem to have studied different texts.

The point is that Dick Butler . . . Hamilton's boss . . . has the honor of presenting the real goods in a "mixologist" tonight between the hours of 9 and 11.

• • • •

John J. King is his name . . . and he hails from New Orleans where a cocktail is a thing of beauty and precision. In fact Mr. King specializes in cocktails and fizzes made with the famous New Orleans Peychaud Bitters.

It's an opportunity not to be passed lightly by . . . what with Mr. King right there in the Hamilton's new Rainbow Room . . . with his hands full of makings and the proper procedure illustrated for your future guidance.

Drop in and see how those delectable concoctions really are put together.

• • • •

Cecil Ellington has won the battle of the Potomac. It seems that the estimable Bernie Levy, of the Hangar Club, knowing of Maestro Ellington's reputation and the collective reputation of the maestro's band . . . signed them, thinking that it was time for the band to begin the evening routine. "But we'll settle this later. I want seven men!"

Well, it started all over again the next day and went on for three, four and five days. "Seven," said Mr. Levy. "Nine," said Mr. Ellington.

Last night Mr. Levy was patting his foot on the floor in time to Mr. Ellington's syncopations.

"Great band," said Mr. Levy. "You know, a seven-piece band isn't in it with a nine-piece band."

And . . . in truth . . . it's a swell band. But Mr. Ellington won.

• • • •

Working on the theory that a bad first impression . . . no matter how trivial it may have been . . . is sometimes lasting in the after-dark business . . . Maryland Club Gardens has placed at the door two of the most congenial personalities you'll ever meet—Charlie Hunter and Leo Toss. Its "hello Charlie" and "how are you, Leo" when you go to the Gardens that second time. And Charlie and Leo don't forget you, either, from one visit to another. Belle Regis . . . who wrote and sang a song for President Roosevelt at his Hyde Park home . . . they do say . . . is headlining the Gardens floor show this week.

• • • •

Not for one fleeting second would I let a feline out of the burlap . . . but a well-founded rumor indicates that the Mayfair will soon have a contest, and who doesn't like a bit of a contest now and then? The idea of this one will be to give the Mayfair's new bar a name. I like it. Bars ought to have names.

• • • •

Never a week passes, but I'm not impressed with the fact the age of miracles has not yet passed. Now there's the case of Jim and Bill who agree on everything . . . including girl friends. Monday they took luncheon at the Lotus . . . what with Elaine's Society Steppers being present in goodly numbers and unusual comeliness. Each sat down for the floor show with the silent conviction they would both like one and the same sparkling little dancer. But . . . Jim kept his attention on the little brunette on the left end (that would be Virginia MacPherson) and Bill didn't see the rest of the crew for the slender blonde at the right end (who would be Frances Seidler). And that stuck through all five numbers of the chorus.

• • • •

Conrad Siebold is in Frank McNey's shoes these days at Ambassador's Hi-Hat . . . while McNey is vacationing down the bay. Conrad has been headwaiter at the Ambassador for five years . . . coming from the Biltmore in Los Angeles. Born in Bavaria, he has served distinguished guests in Paris, London and other continental centers. Just eight years ago he came to the United States . . . to cap more than 30 years in the hotel business.

• • • •

The feminine parts of the Shoreham's Terrace dance teams of late have been running to brunettes. But this week Audrey (of Audrey and Severin) adds a graceful and coquettish blonde atmosphere. It's their second week . . . having been held over by popular acclaim. Corrine and Maebelle, "Sisters of Grace," do tap and toe dancing in music-comedy style and the Frazer Brothers top off the Terrace's floor show with a novelty equilibristic turn.

• • • •

The Mayflower's cocktail lounge check-up on drinks shows that the julep leads in the popular taste. Next, not too far behind, are the Planter's punch. Tom Collins and a group made with Cuban rum bases. Scattered then come the Vermouth Cassis, Maj. Bailey and Christmas Tree. But the julep is the people's choice.

Hangar Club Maestro.

The young man from the South—Cecil Ellington, who plays nightly at the Hangar Club. The Ellington Band comes to the Capital from a long series of successful engagements in the Carolinas.

seven musicians would appear for opening night.

Maestro Ellington appeared with nine.

"Who are these two extra horn blowers?" queried Mr. Levy.

"They aren't 'extra,'" replied Mr. Ellington. "They're a regular part of the band."

"But I want seven men—and no more," insisted Mr. Levy.

"My band isn't that kind of a band," says Mr. Ellington. "It's nine or none the way we play things.

"Okay," said Mr. Levy, noting

A BLESSING
From THE TROPICS
Planters PUNCH
made with the finest 8-year-old rum, lemon, grenadine and other delicious fruit juices at PINK ELEPHANT COCKTAIL LOUNGE.
35¢
HOTEL HARRINGTON
ELEVENTH AND E ST. N.W.

The HANGAR CLUB ROOF
Presents
CECIL ELLINGTON
and his broadcasting orchestra, direct from a nation-wide tour
Dancing all night . . . Beer served to 6 a. m. . . . Entertainment . . .
At the Washington Airport, telephone NAtional 1111 . . . No dover, cover, or minimum . . . just an admission of
25c
Between 9 and 2 . . . no charge after 2 a. m.
And don't forget . . .
SWIMMING
Daily at the Airport Pool . . .
Adults 40c, Children under 12, 15c
THE AIRPORT POOL

NORMANDY FARM
POTOMAC, MD.
Take "The New Road"—
Massachusetts Ave. extended to River Road, turn left to Potomac, Md. Turn right one mile.
LUNCHEON-TEA-DINNER
Phone Rockville 352
MARJORY HENDRICKS CARBERY, Owner-Manager.

Motor Out To
GRIFFITH FARMS
3 miles from District line on the MARLBORO PIKE. Enjoy fine food in a "naturally air-cooled" atmosphere! Phone Hillside 0112.
Look for This Entrance
• Regular Dinners
• Sea Food Specials
• a la Carte Service
From 11 A.M. Daily and Sunday
Hawaiian Orchestra nightly—dance if you desire!
Choice Wines and Drinks of all kinds.
7-Pc. Orchestra on Saturday Nights

Dinner In The Clouds!

For cuisine of special excellence dine at the Club Habana Roof—An oasis of coolness in the heart of downtown Washington . . . Table d'hote dinner, 6:30 to 10 p. m., $1.50, including cover . . . Saturdays and holidays, $2.00, including cover . . . Dancing 'til 2 a. m. to Moe Baer and the Club Habana Orchestra . . . on the only roof-top hardwood dance floor.

COVER After Ten Daily 55c Saturdays Holidays $1.10

Reservations "PAUL" NAtional 2220

Club Habana ROOF
Arlington Hotel, Vt. ave. & L st.

TOM COLLINS
LARGEST LONGEST FROSTIEST IN TOWN
14 OUNCES
30c
Cocktail MUSIC

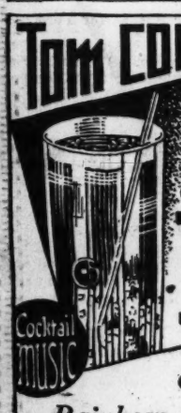

In the Air Conditioned
Rainbow Room
Dancing from noon. Cocktail music 5 to 7. Supper dancing from 10 o'clock. No cover charge.
HAMILTON HOTEL
14th and K Sts.
RICHARD S. BUTLER MGR.

the GARDEN POOL
Presents
Bella Regis
Storm Sisters
Dance Team
Charley Mayer
Baritone
Howard Montgomery
M. C. and Tap Dancer
and
Al Barkley and His New Yorkers
with
Billy Taylor
Vocalist
MARYLAND CLUB Gardens

The Terrace at the Shoreham
DINNER SHOW
Every Night, Except Sunday
AUDREY & SEVERIN
Ballroom Dancers
FRAZER BROTHERS
Equilibristic Novelty
CORRINE & MAEBELLE
Sisters of Grace
Maxim Lowe's Orchestra
"Barnee" Directing
Dinner, $1.75, and a la carte service
Special Dinner, Saturday, $2.00
No Cover Charge for Dinner Patrons Remaining Through Supper
Reservations by "Robert" at the Shoreham Hotel ADams 6700

RESORTS • FISHING

WHERE TO GO THIS WEEK-END

GEORGETOWN'S Leading Tackle Store
Choice Bloodworms and Shrimp
SHAPPIRIO'S SPORTS STORE
3068 M St. N.W.
WEST 1885
Open Evenings and Sunday Morning.

BOWEN'S INN
SOLOMONS, MD.
Fishing Parties a Specialty
Large, Modern Motor Boats
OPEN-AIR BEER GARDEN
GEO. M. BOWEN, Prop.
Phone Prince Frederick 45-F-3.

Take a Good Book With You
IMPERIAL LIBRARY
GEORGE M. PIERCE
Established 1879
1110 F Street N.W.
Phone National 7645
WASHINGTON, D. C.

COBB ISLAND
The Fisherman's Paradise
Where the Potomac Is 8 Miles Wide
LOTS $100 UP
See Sample House Just Completed
ROUTES 5 & 3
via Anacostia and La Plata

SAVE 100 MILES
Via Annapolis, Md.
To OCEAN CITY, MD., & REHOBOTH BEACH, DEL.
Washington's Nearest Ocean Resorts.
SUMMER SCHEDULE
Effective May 29, 1935
Daily and Sunday
Eastern Standard Time
Between Annapolis and Matapeake

Leave Annapolis	Leave Matapeake
p. m.	(6:45, MON. ONLY.)
8:00 a. m. 3:00	7:25 a. m. 2:00 p. m.
10:00 a. m. 3:00	9:00 a. m. 3:00 p. m.
11:00 a. m. 4:00	11:00 a. m. 4:00 p. m.
12:00 noon 6:00	12:00 noon 5:00 p. m.
1:00 p. m. 8:00	1:00 p. m. 7:20 p. m.

Between Annapolis and Claiborne.

Leave Annapolis	Leave Claiborne
7:25 a. m. 5 p. m.	9 a. m. 7 p. m.

The Claiborne-Annapolis Ferry Co.

Modern Equipped Fishing Boats for Hire
Phone Prince Frederick 30-F-32 and 43-F-4
H. M. WOODBURN & CO.
Sea Food and Fish Bait

FISHING PARTIES
CHESAPEAKE and TANGIER SOUND
15 BOATS — ABLE GUIDES
CARL HOFFMAN
WENONA, MD.
Phone, 27 Deal's Island, Md.

Hotel Ludy
S. Carolina Ave. near Beach, Atlantic City
New, Fireproof. Salt Water Baths. Sun Decks overlooking Ocean. Delicious Meals. Garage.
Rates for 2 persons as low as $50 weekly for Room, Bath, Meals
$5.00 DAILY Incl. meals
Under Personal Management R. B. LUDY

On Your Fishing Trip Take A Bottle of
Unity Club
Distilled London Dry
GIN, $1.10
90 Proof. Full 32-Oz. Quart.
BELLE OF ANDERSON
It's All Whiskey
A Blend of Straight Whiskies, Average Age 24 Years. Full Quart. $1.35
MILSTONE'S
ACME
LIQUOR STORE
927 Penna. Ave. N. W.
NAt. 0640

KENWOOD BEACH BOATS
FISHING ON GOOSE'S
LARGE FAST BOATS.
Phone for Reservations, Prince Frederick 10-F-32.
CAPT. WOODWARD

Rooms For Rent—Seashore.
Atlantic City Edgewater Hotel. Ocean End. South Carolina Ave. Fine room. $1.50; with bath, $2.50. Special three-day and weekly rate. Mabel Fairfax.

CAPT. DICK ROGERS
FAST MODERN BOAT
"Rock Fish Are Now Biting"
PINEY POINT, MD.
Phone: Great Mills 9 F-14

Abe Atlas, Mgr.
L. ATLAS SPORT SHOP
Full line of fishing tackle; bloodworms, 20c doz.; shrimp.
2918 14th St. N.W. CO. 9401
Open until 10 p. m.—Sunday 12 noon.

OAKWOOD LODGE
New—Modern—Clean
Unexcelled Cuisine
Hot and Cold Running Water in Every Room
Phone Great Mills, 18-F-3
Piney Point, Maryland
Place Reservations Now.

HERRING BAY
FISHING PARTIES
Day and Night Fishing
Free Parking
S. Aubinoe Capt. Vic Schutt
Phone West River 34-F-5.

Fishing Rods Made to Order
Bait in Season
J. WOLF & CO.
1332 H St. N.E.
Lincoln 4546
Open Sunday to 1:30 P. M.
Northeast Headquarters for
Fishing Tackle And Sporting Goods

BAIT
Bloodworms, Shrimp
Peelers, Squid
J. H. NEITZEY
Sea Food
12 Municipal Wharf
NA. 3847
Open 6 A. M. to 11 P. M., 7 Days

Washington's Fishing Grounds

The "Out Fishing" column is on Page 21.

The Week-End Tide Table

(Courtesy of U. S. Coast and Geodetic Survey.)

Note—The predictions given here represent the time of high and low water at shore at the various places specified, not necessarily the time of current changes. In Chesapeake Bay, midchannel, between Chesapeake Beach and Annapolis, slack water occurs about 2½ hours to 4½ hours after high and low water at shore. At other points (except Wachapreague Inlet) the change of current occurs from ½ hour to 1½ hours after high and low water.

SOLOMONS ISLAND

	HIGH A.M.	HIGH P.M.	LOW A.M.	LOW P.M.
Friday, August 9	8:10	10:09	4:29	3:54
Saturday, August 10	9:21	11:03	5:25	5:54
Sunday, August 11	10:28	11:53	6:42	4:55

ROCK POINT

	HIGH A.M.	HIGH P.M.	LOW A.M.	LOW P.M.
Friday, August 9	9:14	9:56	3:58	3:31
Saturday, August 10	10:19	10:53	5:00	4:43
Sunday, August 11	11:18	11:49	6:57	6:51

POINT LOOKOUT

	HIGH A.M.	HIGH P.M.	LOW A.M.	LOW P.M.
Friday, August 9	7:49	8:31	2:33	2:06
Saturday, August 10	8:54	9:35	3:35	3:18
Sunday, August 11	9:53	10:24	4:32	4:26

ANNAPOLIS

	HIGH A.M.	HIGH P.M.	LOW A.M.	LOW P.M.
Friday, August 9	12:21		7:39	6:04
Saturday, August 10	11:20	12:31	8:35	7:04
Sunday, August 11	2:13	1:38	9:22	8:05

HAMPTON ROADS AND MESSICK, VA.

	HIGH A.M.	HIGH P.M.	LOW A.M.	LOW P.M.
Friday, August 9	3:23	4:15	9:46	10:59
Saturday, August 10	4:31	5:16	10:31	11:58
Sunday, August 11	5:38	6:16	11:56	

PINEY POINT

	HIGH A.M.	HIGH P.M.	LOW A.M.	LOW P.M.
Friday, August 9	8:34	9:06	3:08	2:41
Saturday, August 10	9:29	10:03	4:10	3:53
Sunday, August 11	10:28	10:59	5:07	5:01

CHESAPEAKE BEACH

	HIGH A.M.	HIGH P.M.	LOW A.M.	LOW P.M.
Friday, August 9	9:35	11:24	5:44	4:09
Saturday, August 10	10:36	.....	6:40	5:09
Sunday, August 11	12:18	.....	7:27	6:10

TILGHMANS & SHARPS ISLANDS & BENEDICT

	HIGH A.M.	HIGH P.M.	LOW A.M.	LOW P.M.
Friday, August 9	9:10	11:09	5:29	3:54
Saturday, August 10	10:21	.....	6:25	4:54
Sunday, August 11	12:03	.....	7:12	5:55

COLONIAL BEACH

	HIGH A.M.	HIGH P.M.	LOW A.M.	LOW P.M.
Friday, August 9	9:24	10:06	4:08	3:41
Saturday, August 10	10:21	11:03	5:10	4:53
Sunday, August 11	11:28	11:58	6:07	6:01

WACHAPREAGUE INLET, VA.

	HIGH A.M.	HIGH P.M.	LOW A.M.	LOW P.M.
Friday, August 9	2:26	3:04	8:34	9:44
Saturday, August 10	3:35	4:08	9:42	10:45
Sunday, August 11	4:39	5:08	10:45	11:41

LOG INN Annapolis, Md. Cool, comfortable rooms, the finest food, courteous management and staff. Large groups handled. Wonderful bathing. Twenty degrees cooler than any other resort in Maryland. 1¼ hours from Washington. LOG INN is YOUR VACATION HOME this season. Phone Annapolis 1831-F-3.
W. T. EMORY, Owner-Manager.

DINE AT
PAUL'S INN
West Beach, Md.
Only the Best Is Served.
Breakfast—Lunch—Dinner
On Road to North Beach and Seaside Amusement Park, Md.

HILL TOP HOUSE
Harpers Ferry, W. Va.
A Modern 65-Room Hotel
European Pl. Rates, daily $1.50, $2.00, $2.50
Am. Plan rates, daily . . . $4.00, $5.00, $6.00
Am. Plan Weekly . . . $21.00, $25.00, $30.00
FOOD UNEXCELLED
M. J. CROGHAN, Mgr.

MORGANTOWN
(Old Cedar Point)
SALT WATER BATHING
Boating, Fishing, Crabbing
Beautiful Picnic Grounds
Dining and Lunch Service
New Pier Being Completed
Via Routes 5 and 3
Through Waldorf and La Plata, Md.

— GREATEST TRAVEL BARGAIN —
TO PACIFIC NORTHWEST CITIES.
Now—breakfasts as low as 25c, luncheon, 30c dinners, 35c for passengers in cool, clean, air-conditioned coaches and Tourist sleeping cars on Union Pacific's famous "Portland Rose." Dining car foods. Menus varied daily. Also, free pillows for night use in coaches. Drinking cups free.
One way Chicago to Portland, Tacoma, Seattle
ONLY $34.50
Travel by train. Fast, safe, comfortable, cheap.
Union Pacific Railroad Ticket Office, 1400 S. Penn Square, Philadelphia, Pa.

FISHING
Half-Mile Pier
Day and Night
SEASIDE
(Chesapeake Bay, Md.)
Fleet of boats commanded by CAPT. R. B. MORTIMER.
Telephone Ches. Beach 21 for reservations. Reasonable rates. One hour drive via Marlboro.
W. M. & A. Buses
From 403 11th St. N.W.
For Information, Call NAt. 9813

CARAMELS
For Your Week-End Outing or Your Vacation
Mailed Anywhere in the United States
THE ORIGINAL
Velati's
9th St. at G
609 14th St.

GO FISHING With
J. C. Lore & Sons
SOLOMONS, MD.
Large, New, Modern Boats for Fishing and Pleasure Parties.
Phone for Reservations: Prince Frederick 5-F-3.

GOING FISHING?
We'll Supply You With Everything You Need and Tell You Where to Go
BLOOD WORMS—25c Doz.
SHRIMP AND CRABS
MD. AND VA. NON-RESIDENT FISHING LICENSES ISSUED
Complete Stock of Fishing Tackle
ATLAS SPORT STORE
927 D St. N.W. ME. 8878
Open Evenings and Sunday Mornings

ALL DAY—ALL NIGHT Service for
ANGLERS!
Come Any Time for Any Kind of Bait
SHRIMP, PEELERS and BLOODWORMS That Draw 'Em to Your Hook
City Fish Market
Cor. 12th & Water Sts. S.W.
NA. 9642

Arrange your fishing parties with
BOB BIRCHETT
Fishing Parties Day or Night.
Call for appointments
Phone West River 18-F-13
Herring Bay, Md.

Added Enjoyment On Your "Week-End Trip"
Newest Models on Display at Sun Radio
Motorola AUTO RADIO
Priced Low As $37.95 Complete
CUSTOM BUILT to Match Your Car. "Magic Eliminode"—No Spark Plug Suppressors. Tone control. Home-like noise-free radio reception. Come in and Hear It!
FREE INSTALLATION
SUN RADIO
938 F St. N. W.
2 Doors From 10th St.

Capt. Noah Hazard
operating fishing fleet from
GALESVILLE, MD.
Also fishing and crabbing from pier.
Call W. River 201-F-11

Fish With Experienced Captains
J. C. Webster & Co.
SOLOMONS, MD.
Modern Boats for Fishing
Phone for Daily Reservations
Phones Prince Frederick 45-F-11 and 7-F-11.

$1.00 ROUND TRIP TO Baltimore
Every Saturday and Sunday. Good Returning Till Last Train Sunday Night.
$1.25 ROUND TRIP TO Annapolis
Tickets Good 10 Days for Return.
Trains Leave 30 Minutes After Each Hour.
W. B. & A. E. R. R.
12th and New York Ave. N.W.
Telephone NAtional 1255

NEW FAST NATION-WIDE BUS SERVICE
TO ALL POINTS-ask about low all-expense tours to fit every pocketbook.
Phone District 5600
In ANNAPOLIS HOTEL 1119 'H' ST., N.W. BET. 11th and 12th
GREAT EASTERN bus system

Work to Begin Soon on Road In Arlington

MemorialBridge-Boulevard Link Is Approved by State Highway.

ARLINGTON COUNTY BUREAU OF THE POST.
Tel. Clar. 509. Clarendon, Va.

Work is expected to start soon on construction of the connecting link between Station 107 in Lyon Park and the Arlington Memorial Bridge, completing the Lee boulevard from the bridge to Falls Church, it was learned at the courthouse yesterday.

The State highway department has completed its survey from Lyon Park to the bridge and County Manager Roy S. Braden says that as soon as maps are available the rights of way will be acquired

The United States Bureau of Public Roards has approved the route of the boulevard to the bridge and Braden says he can see no further delays.

Completion of the boulevard to the bridge will bring to a close efforts of eight years by county officials, representatives of civic groups in the county and the State highway department to give an adequate approach to the bridge.

The request made by the Clarendon Business Men's Association recently to provide adequate parking space in Clarendon will be met by the county as soon as arrangements can be made with owners of vacant land in that area, County Manager Roy S. Braden stated last night.

The county is ready to grade the ground and provide adequate lighting in sections of Clarendon, where vacant land is available, as soon as owners assure the county that it may be used.

Parking provisions in the business section of Clarendon are badly needed, Braden said, but reasonable assurance must be given the county that the vacant land can be used.

The Virginia Public Service Co. has received instructions to add another high powered street light in the Clarendon business area, it was learned at the office of the county manager yesterday.

In addition to lights already installed plans are now being made to improve the fixtures with a globe covering the light to remove glare.

With the Democratic primary over, Charles R. Fenwick, chairman of the county Democratic executive committee, appeals to the voters to forget the bitterness of the campaign which preceded Tuesday's election and work for the success of the whole Democratic ticket in the November general election.

"The primary is over and we want harmony in the party," Fenwick declared. "The campaign was hard fought, but that should not prevent us all from throwing our shoulders to the wheel and electing our ticket."

Fenwick said he would call a meeting of the new executive committee within the next two weeks to discuss plans for the election.

After more than two hours' discussion on proposals for zoning ordinance changes in the Fort Myer area, the zoning appeal board, meeting at the courthouse yesterday afternoon, took the matter under consideration and will render a decision early next week.

A proposal was made by the owners of the Colonial Village Corporation to change one section of their land from residential A to local business. It developed that one section was zoned for local business in the area when they built the apartment, but it was used and now ask that another strip be so zoned.

Another proposal was made through attorneys representing owners of land on the opposite side of Wilson boulevard, fronting the apartment, that their land be zoned from residential A to local business.

It was claimed that erection of the apartment house has destroyed the values for residents.

Representatives of the apartment stated that they did not object to proposed changes of some sections on the opposite side of the street, but were opposed to a general rezoning of the entire section.

The Arlington County Monarch Club will hold its weekly luncheon meeting today at 12:30 o'clock at the Washington Golf and Country Club.

Fish Replenished In Virginia Waters

By the Associated Press.

Newport News, Va., Aug. 8.—Five hundred thousand bushels of oyster shells, 14,000 seed oysters and 2,000,000 clams have been bedded on Virginia bottoms, and 2,000 terrapin and 2,000,000 shad eggs have been stocked in shore country waters, as a result of the replenishment program of the Virginia Fisheries Commission this year, Richard Armstrong, chairman, announced today.

Crediting Federal authorities with assisting in the work more than ever before, Armstrong pointed out that the marine life restocked by the commission was subject to a variety of hazards beyond man's control, but barring catastrophes of nature should produce a sizable crop.

The commission planned to plant 10,000,000 shad eggs, but was able to get only 2,000,000 because of an unexplained scarcity.

U. S. to Start Institute Of Nature Study at V.P.I.

By the Associated Press.

The Virginia Polytechnic Institute at Blacksburg yesterday was chosen by the Department of Agriculture for the establishment of the first of nine institutes to be opened for study and survey of wild life. The department expects to offer at V. P. I. courses in the regular college curriculum.

The Agriculture Department said the choice of V. P. I., a land grant college, was due largely to co-operation of the college, the State of Virginia and A. Willis Robertson (Democrat), Virginia, of Lexington, who formerly was the State Game and Inland Fisheries Commissioner.

Town Orders Judge Arrested; He's Willing; Legal Cogs Jam

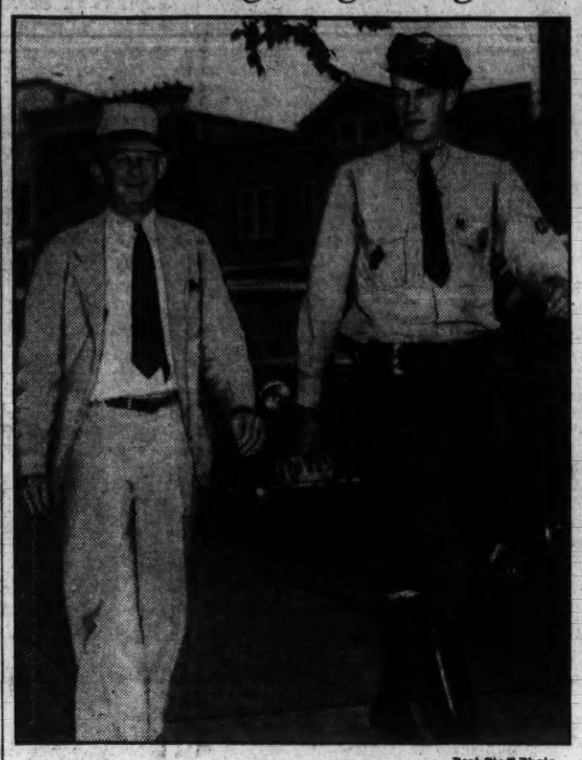

Post Staff Photo.

At the left is Town Attorney F. Barnard Welsh, who has been instructed to get a warrant for Police Magistrate Harold C. Smith, on overtime parking charges. At the right is Town Bailiff Leslie B. Thompson, who reportedly gave Smith the original parking ticket and who is in readiness to serve the warrant.

Rockville Solicitor Stumped; Circuit Judge Advises Him Against Drawing Up Warrant; Magistrate Tells His Side of Parking Case.

With the representative of the Rockville Town Council temporarily halted by legal by-ways, Rockville Police Court Judge Harold C. Smith yesterday was cheerfully awaiting arrest at the council's order on a charge of overtime parking.

F. Barnard Welsh, town attorney, was exploring law books to determine how a justice of the peace can act as a police magistrate, issue a warrant for the judge and try his case.

From Judge Smith's attitude it would appear that Welsh's latter purpose will not be needed, as the judge evidently intends to forfeit collateral. He said: "I have not been served with anything yet. If I am properly served with a warrant I will post my collateral with a smile."

Authority in Question.

Welsh's difficulties were these: He had been given authority by the council to draw up a warrant for the judge's arrest. Believing this to be extra-legal, he asked Circuit Court Judge Arthur D. Willard to name a justice of the peace to draw up the warrant. Judge Willard did not believe that would be legal on the grounds that such a designation should be made by the Governor, who appoints the justices of the peace.

This left arrest hanging over the head of Judge Smith while Judge Willard and Welsh delved further into the legal method to bring to the bar a judge who would be forced to try himself if the parking violation had been handled in the routine mnnner.

Judge Smith yesterday gave his side of the case. He said:

"This whole thing is evidently due to a misunderstanding. The officer (the newly appointed zealous town bailiff, Leslie B. Thompson) said that I told him I would not convict anyone, but the town council has not asked me if this were so. I have not entered into any controversy with them.

"In spite of this unfortunate affair, I will continue to try town cases with the same impartiality that I try to observe in all cases brought before me. I don't believe that anyone can say that I have not tried to administer justice impartially.

Judge Denies Notice.

"If a proper warrant is served, I have no intention of challenging the laws of Rockville. I may have parked my car overtime, but I have had no official notice."

The judge said that he believed Bailiff Thompson had become displeased with his dismissal of a case of disorderly conduct against Talmadge Watkins. This case was dismissed, the judge said, because the State's attorney, James Jugh, did not wish to prosecute, saying the affair was evidently based upon a personal disagreement between Watkins and Thompson.

Pugh declared that he wished it understood that he favored the dismissal of the charge against Watkins because he believed there was insufficient evidence on which to hold him.

During the hours that Judge Smith spent at the courthouse yesterday he moved his car every two hours.

Edna Lamb Is Wed To James R. Snider

Special Dispatch to The Post.

Winchester, Va., Aug. 8.—Miss Edna LaRue Lamb and Mr. James Russell Snider were married today in Braddock Street Methodist Church, the Rev. Hubert Sydenstricker, D. D., officiating.

The bride, formerly a member of the faculty of Handley High School, is a daughter of Mr. and Mrs. John Paul Lamb. She was attended by Mrs. Beverley Nixon Rice as matron of honor.

Mr. Snider is the son of Mr. and Mrs. W. B. Snider. John L. Glaize served as best man and the ushers were George Snider, John P. Lamb, jr., Beverley N. Rice and James P. Shockey. After the ceremony a wedding breakfast was given by the bride's parents.

Jim—The very car that we want to drive back and forth to town with is advertised in the classified section this morning. It's a '34 Ford for only $425.

R. J. Berry Gets A Beer License Despite Protest

Prince Georges Refuses to Grant Permit for Sale at Meadow View.

In spite of opposition from a delegation of approximately 50 citizens, the Prince Georges County liquor commissioners yesterday granted an off-sale beer license to Richard J. Berry, of Oxon Hill, Md.

The delegation, presenting a petition said to bear 107 names, declared the establishment was too close to a church, and that school children loiter in that vicinity.

The commissioners, however, refused to issue an on-sale beer license to Winston R. Thorne, of Meadow View, Md. The issuance was opposed by an equally large delegation, and a petition said to bear 300 names. The citizens said they did not want beer sold in that neighborhood.

The board also held up an application for similar license, submitted by Presley Ward, of near Fort Washington, on the ground there was already a license on the premises.

No one appeared to receive the license for the Lord Calvert Inn, College Park, Md., so the issuance was held over until the next meeting.

On-sale beer licenses were issued to Erick A. Gebhardt, of Silver Hill, and Carl S. Ritchie, of Ritchie, Md. There were no protests.

Hearing Set for Girl In Drowning of Baby

Waynesboro, Va., Aug. 8 (AP).—Defense Attorney Louis F. Jordan, of Waynesboro, announced today a preliminary hearing for Pauline Carter, 21-year-old silk mill worker charged with drowning her 13-day-old baby in the South River here, has been set in Staunton for August 14

Rex Haines, former member of the Sherando CCC camp, will be given a hearing on a seduction charge at Waynesboro August 12.

Vienna Weighs Plans to Seek Federal Grant

$50,000 Loan for Water System May Be Asked by Council.

FAIRFAX BUREAU OF THE POST.
P. O. Box 245, Fairfax, Va.
Phone Clarendon 126-J.

Methods of obtaining a $50,000 loan from the Federal Government for construction of a town water system were outlined to the Vienna Town Council at a recent meeting by a representative of the McGrary Engineering Co. of Atlanta, Ga., which several years ago prepared plans and specifications for the town.

A definite decision to make formal application for such a loan was postponed until a special meeting to be held next week. The prevailing sentiment among members of the council and numerous taxpayers who attended the meeting appeared to be that since Vienna will have to share with the rest of the country in paying back the $4,000,000,000 loan for public works, it might as well get something in exchange.

If a $50,000 grant is made, $22,500 would represent an outright gift. The town would have to bond itself for the balance of $27,500, with the expectation that within one year's time the water rents would be sufficient to carry the interest on the bond issue and reduce the principal.

Plans call for approximately six miles of pipe, covering the entire town. This would include 47 fire hydrants. It is estimated that approximately 75 private connections would be made as soon as a town water supply is available, many residents who have large investments in private pumps being interested solely because of fire protection and increase of real estate values. No detailed survey of the town to determine the number of subscribers will be made until it is ascertained whether the loan will be granted.

The treasurer reported that approximately $700 has been collected in delinquent taxes and that he expects most of the ten or more taxpayers who are still delinquent in large amounts to pay before the new books are drawn.

C. Arthur Thompson was appointed a member of the council to succeed Stanley Twombley.

The Business and Professional Women's Club of Fairfax County, Va., has decided to hold its annual membership drive meeting in September instead of October. The banquet will be held September 19 in Briarwood Manor. Miss Ramey, of Alexandria, will speak on the proceedings of the national convention in Seattle.

Miss Alice Crutchfield, home demonstration agent, has called off all 4-H Club meetings until after August 17, acting on advice of the State and county health authorities, to avoid any gatherings of children until danger from infantile paralysis is past.

The county camp which was to have been held at Jamestown in July, and which was tentatively postponed until August, has been canceled definitely.

Youth Ordained, Father Assisting

William J. Andes Honored by Leaksville Presbytery.

By the Associated Press.

Leaksville, Va., Aug. 8.—William J. Andes, 20, a graduate of Elon College, was ordained today by a Presbytery which included his father, A. W. Andes, of Harrisonburg, pastor of the Leaksville Church, where valley churchmen are holding their annual conference.

After presentation of a Bible to the young minister by his father, the youth left for North Carolina, where he will preach while attending Duke Divinity School. The conference unanimously chose him to deliver the principal address at next year's conference. He is the youngest preacher ever accorded this honor.

R. L. Williamson, vice president, was elevated to the presidency. Other officers are J. C. Bradford, vice president; A. W. Andes, secretary; Samuel Earman, treasurer; K. B. Hook, Winchester, director of religious education; R. O. Rothgeb, Luray, mission secretary, and Minnie Doffiemyre, Elkton, stewardship secretary.

Next year's meeting will be held at Antioch, near Harrisonburg.

Fire Volunteers Gather Tonight At Riverdale

13th Annual Convention to Be in Full Swing Tomorrow.

Following registration in the Riverdale (Md.) Firehouse tonight at 6:30 o'clock, the thirteenth annual convention of the Prince Georges County Volunteer Fire Association will open in the local school auditorium.

The first business session will consist of a hearing of the annual reports, nomination of officers for next year, and the selection of a location for the next convention. C. Earl Wyvill, of Upper Marlboro, president, will preside.

The Women's Auxiliary will open its seventh annual convention at the schoolhouse at 11 a. m. Saturday. The afternoon will be taken up with a field day program, primarily for the men.

There will be a parade, after which prizes will be given for the best unit in line. Then there will be a contest in firefighting, hose laying, hookup and first aid. The contests are open to all volunteer companies in Prince Georges, Montgomery and Arlington counties.

A feature of the field day program will be a competition and draft pumper contest for the Livingston cup. If won three years in succession, the cup is retained permanently. Riverdale has received it twice in succession.

Following a dinner at the Riverdale Presbyterian Church tomorrow, both firemen and auxiliary women will reconvene at the schoolhouse for the closing session. A dance will be held that night.

Lawson Asked To Attend Rally

Maryland State Chairman's Presence to Minimize Attacks on Nice.

By the Associated Press.

Baltimore, Aug. 8.—The ranks of those adherents of Gov. Harry W. Nice who will attend the meeting of Republican State Senators in Ocean City Saturday was strengthened today by William P. Larson, chairman of the State Republican committee.

Lawson was invited by Senator O. Straughn Lloyd (Republican), Wicomico, who made first arrangements for the meeting. In his invitation to Lawson, Lloyd denied that the meeting was called "to criticize or persecute anyone."

However, Senator Harry Phoebus (Republican), Somerset, has announced that he would launch a campaign against former United States Senator O. E. Weller at the meeting. Other Senators have said that they intended to discuss their dissatisfaction with the handling of patronage in the State.

Until Lawson was invited, it appeared that attendance at the meeting would consist of one Senator known to be loyal to the Governor, two who were inimical to him and a bloc of others whose attitude was unknown. Lawson is known to be unswervingly devoted to Gov. Nice's interests. Political observers considered it unlikely that criticism of the Governor would be voiced in the presence of the chairman of the State committee.

In his letter to Lawson, Lloyd intimated that the meeting was being given a political significance that he did not intend it to have.

U. S. Medical Reserves To Study at Mayo Clinic

Baltimore, Aug. 8 (AP).—Third Corps Area Army Headquarters here announced today that the seventh annual training course for Medical Department Reservists of the United States Army and Navy will be conducted at the Mayo Clinic, Rochester, Minn., from October 6 to 20.

Any reservist in good standing is eligible to enroll in the course. Applications for Army reservists must be submitted to the surgeon, Seventh Corps Area, Omaha, Nebr., and from Navy reservists to the surgeon, Ninth Naval District, Great Lakes, Ill.

Lyddane Witness Released on Bond

Rockville Bartender to Get Job in Washington.

John "Googy" Carnell, State's witness in the recent trial of Mrs. Anne Lyddane at Rockville on charges of conspiracy to murder her husband, was released from custody yesterday on bond of $1,000.

Carnell, Rockville bartender, was a principal witness in the State's contention that Mrs. Lyddane conspired to kill her husband, Frances "Slom" Lyddane. The trial ended with hung jury.

It was understood that Carnell is to get a job in Washington. His bond was furnished by F. Irwin Ray, of Kenwood, Md.

MID-SUMMER CLEARANCE
Save Up To
50%
During This Store-wide Sale
GARRISON'S
1215 E St. N.W.

UNION MARKET
Entrances Fla. Ave. at 4th, 5th and 6th Sts.
New York Ave. at 4th Street
Northeast

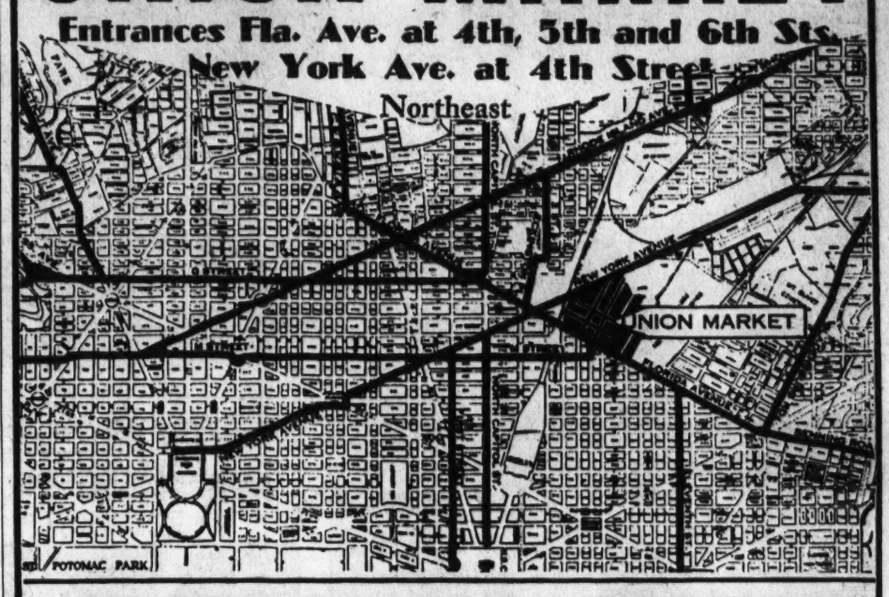

UNLIMITED FREE PARKING
Washington's Great Retail and Wholesale Market

Wholesale Only
WESTERN ICEBERG
MICHIGAN CELERY
New Crop Virginia Apples
Robt. L. Anderson Co.
ATlantic 2672

Wholesale Distributor
NEW CROPS
Carolina Sweets
Jersey Golden Bantam
Corn
Baking Potatoes
W. H. Harrison Co.
ATlantic 2200

CHOICE NEW YORK MEATS
Catering to Hotels Schools, Restaurants
SOUTHERN HOTEL SUPPLY CO.
4th and Morse Sts.
ATl. 5200-5201
T. T. Keane, President — Michael A. Keane, Vice President

While at the Market
Prepare for the Week-end Outing or Light Lunches
Get These Specials
Sweet Mixed Pickles, qt. 25c
Imported Edam Cheese, lb. 39c
Imported Roquefort Cheese, lb. 69c
Imported Sardines, 3 tins 25c
Pure Preserves, 2-lb. jar 25c
FOOD SHOP
421 Morse St.
LIncoln 9571

General Line
Finest Quality
Groceries
Fresh Fruits and Vegetables
We Deliver
P. K. CHACONAS & CO.
Morse and 4th Streets
ATlantic 3426

Frying Chickens
Genuine Milk Fed
Dressed While You Wait.
Also Full Line Finest Boxed Poultry
SIMONS POULTRY CO.
4th and Morse Sts.
LIncoln 1043

The Old Fashioned
Butcher Shop
Sausages Prepared in the Old Fashioned Way—and Home-Dressed Meats of all kinds
FRANK HILD
509 Morse St.
LIncoln 6756

FARMER'S MARKET

Sugar Corn
Summer Squash
String Beans
Fresh Daily From Nearby FARMS
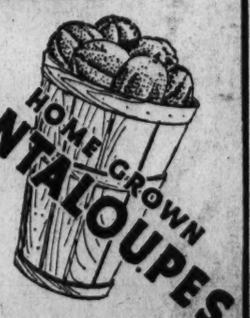

Superintendent's Office, LIncoln 10498.

High in Quality — A Super-Fine Washington Product — Low in Price
Suburban Club Ginger Ale
Sales Department
STANDARD-ZUPNIK BEVERAGE CORP.
Union Market

G&W DISTILLED London Dry GIN
Gooderham & Worts, Ltd., Detroit, Mich., U. S. A. • Distilled from Grain—90 Proof

Davis Cup Team Returns; Doll Show at Playground + Rescue in Yosemite + Rangers Carry Victim Down the Mountainside

Associated Press WIREPHOTO.

RESCUE OF A MOUNTAIN CLIMBER.—Robert Tate, seriously injured in fall on Half Dome Mountain, where he was trapped with Elizabeth Lorimer, is shown, above, when discovered by rangers. At the right, the rangers slide him down the mountainside to Yosemite Valley, with the aid of ropes stretched to trees.

Associated Press WIREPHOTO.

COLLAPSES AT MURDER TRIAL.—Jean Miller, co-defendant in the trial for the slaying of Howard C. Dickinson in Detroit, shown yesterday after she had toppled from witness chair.

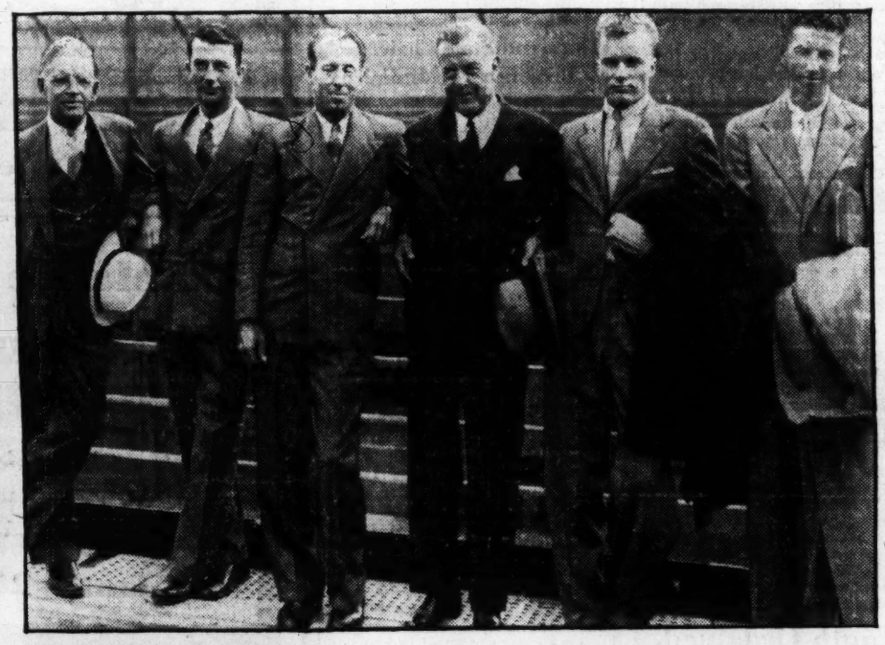

THEY RETURN EMPTY-HANDED.—Still without the Davis Cup, U. S. team, Harry Hillman, John Van Ryn, Wilmer Allison, Joseph W. Wear, Gene Mako and Donald Budge, shown as they returned to New York from England.

Associated Press Photo.

BEACH ATMOSPHERE. Kay Titus, a lovely Chicagoan, strolling at Atlantic Beach, N. Y., brings the zest of the ocean closer to stayers-at-home.

Associated Press WIREPHOTO.

WHERE MEMPHIS BOY PERISHED.—This is Lindbergh Peak, near Boulder, Colo., where the body of William Brode, 15, was reported located yesterday after he vanished from a summer camp.

Associated Press WIREPHOTO.

HEPBURN SACRIFICES HER HAIR.—The charming Katharine "went" for this boyish bob in new film role in which she masquerades as a boy.

Harris & Ewing.

HITS COPELAND BILL. Dr. E. L. Newcomb, of National Wholesale Druggists Association, shown yesterday as he opposed drug measure now before House committee.

Associated Press Photo.

NEW SIAMESE MINISTER ARRIVES.—Abhibal Rajmaitri shown with his wife as they reached New York, en route to Washington.

Associated Press Photo.

REPORTERS IN MAD DASH FOR PHONES.—The scene at the Department of Agriculture yesterday as the Government released the estimat for the cotton crop. All were anxious to flash the news which is usually reflected at once in the market.

Post Staff Photo.

WINNERS AT HEALTHY SHOW.—Bernie Wren and Patsy Cherry display their awards after Georgetown Playground wading pool contest yesterday.

Post Staff Photo.

A HAPPY ASSEMBLY AT DOLL SHOW.—Here's a "crowd shot" taken yesterday at the Van Buren Playground, where the winners were Mary Whitman, Mary Ann Woods and Pauline Murphy. And are they proud little girls!

Ambassador Bingham Luncheon Guest of Hulls

Envoy to Court of St. James Will Accompany Son to Virginia Beach Following Brief Visit in Capital; de Laboulayes Hosts.

The United States Ambassador to the Court of St. James, Mr. Robert Worth Bingham, who is spending several days in Washington at the Carlton Hotel, was the guest in whose honor the Secretary of State and Mrs. Cordell Hull entertained at an informal luncheon yesterday in their apartment at the Carlton Hotel.

The ambassador was joined in Washington by his son, Mr. Barry Bingham, who will spend a few days here, and was among those who attended the luncheon given by the Secretary and Mrs. Hull. From Washington the ambassador and his son will go to Virginia Beach, where the latter will join his wife and children, in the cottage which they have leased for the remainder of the summer. Miss Henrietta Bingham, daughter of the ambassador, who accompanied her father to this country, is remaining in New York.

Secretary and Mrs. Hull had as their guest at luncheon on Wednesday at the Carlton Hotel the United States Ambassador at Large, Mr. Norman Davis.

The Ambassador of France and Mme. de Laboulaye entertained at an informal luncheon yesterday in the embassy in honor of the United States Ambassador to France, Mr. Jesse Isidor Straus, who is spending several days of his vacation in Washington. Covers were laid for 18.

The Ambassador and Mme. de Laboulaye will leave Washington today for the North Shore and Boston, Mass., where they will spend several days, returning to the Capital on Monday.

The Counselor of the Legation of Switzerland, M. Louis H. Michell, entertained yesterday afternoon at an informal cocktail party in compliment to Baron Korany, of New York, and his sister, Baroness Korany. The honor guests' father was Baron Korany, who was formerly Ambassador of Hungary to France and Minister of Finance of Hungary.

Alumni Feted By Fraternity On Wednesday

Autographed Photographs of Members Shown by Chapter.

Phi Sigma Kappa Fraternity, of George Washington University, entertained at the chapter house, 1822 I street northwest, Wednesday evening.

The first display of the Lambda Hall of Fame was shown at the party. It is a collection of framed autographed photographs of all of the alumni of Phi Sigma Kappa who are listed in "Who's Who in America."

The ballroom was softly lighted with a combination of red and blue lights. The guests included the Misses Hood Hoover, Peggy Shippen, De Van Dumas, Tommie Thompson, Beverly Marshall, Verna Volz, Audrey McCuen, Eleanor Sikes, Hortense Harmon, Mary Fulgham, Evelyn Shood, Peggy Moore, Ruth Adams, Jane Gammon, Betty Hartung, Virginia Shuman, Helen Fry, Catherine Reeve, Elva Lohr, Aileen Boswell, Martha Freeman, Anne Croft, Lea Lee, Helen Affluck, Mrs. John Williams, Edith Williams, Florence Stopsack, Margaret Moore and Mrs. Richard Bagwell.

Also the Messrs. Robert Bowman, Robert Jackson, John Williams, Virgil Miles, Charles Armstrong, Robert O'Hara, Harold D. Hadley, Lawrence Parker, Richard Bagwell, Robert Gwinn, Fred Rawlins, Richard Brennan, Clifford Schopmeyer, Hugh Allen, James Edmunds, Richard Cooley, Miles Fitch, Champ Carter, Ned Johnson, Glenn Nixon, Alan Wolf, Allen Bennett, George Lull, Norman Mumaw, Eugene Mumaw, Samuel B. Detweiler, jr., Jack Morton, Austin Rice, William Cheatham, Bowman Stevens, Carleton Plant, Benjamin F. Boes, Russell Payne, Lewis Holmes Lloyd, John Swayze, Morton C. Cook, Vernon Stehman, Bennett Willis, John Hildebrand, Robert Milligan, Vincent Wilcox, E. Edward Stephens, Jack Gelbach, Jack Miller, Carroll William Cowles, Alvin Corbin, Thomas Grant, Ray Dickson, Robert Lathrop, James Thomas and Gaynor Britt.

D. C. Residents Back From Spa

Mrs. Coffin and Daughters Leave Soon for Visit in New England.

Mrs. Philip Owen Coffin and her two daughters, Miss Alicia Rodgers and Miss Virginia C. Rodgers, have returned from White Sulphur Springs, W. Va., and have joined Mr. Coffin at their S street home.

Mrs. Coffin and Miss Virginia Rodgers will leave in a few days for New England to spend two weeks with Mrs. Coffin's brother, Mr. George Meyer, at his summer home on the North Shore. Miss Alicia Rodgers will leave for a visit in Bar Harbor.

Miss Virginia Rodgers will be introduced to society this season. Definite plans for her debut will be made when Mr. and Mrs. Coffin return from a trip to Europe. They expect to sail the end of this month and return in October.

Jane—I have always wanted to drive a Packard, and I think that I have found it in the classified section this morning. See a 1932 convertible coupe for only $745.

Sylvan Theater Event Monday Honors Wallace

Aids Also Are Invited to Be Guests at Program of Music.

The Secretary of Agriculture, Mr. Henry A. Wallace, and other important officials of the department, have been invited to be honor guests at the summer festival program Monday evening at 7:30 o'clock, when the department orchestra, conducted by Dr. Walter Bauer, and the chorus, conducted by Mr. Robert Frederick Freund, will be heard at the National Sylvan Theater.

Dr. Rexford A. Tugwell, Mr. M. L. Wilson, Dr. W. W. Stockberger, Mr. Henry E. Allanson, Dr. C. W. Warburton, Mr. M. S. Eisenhower, Mr. W. A. Jump, Mr. Seth Thomas and Mr. Chester C. Davis are among officials invited. The guests will be received by Mrs. Elizabeth K. Peeples, chairman of the summer festival committee, and a group of assistants.

The festival event Thursday will feature the United States Army Band and the Pan-American program. Member of the Pan-American diplomatic corps will receive invitations as guests of honor.

Phippses Return From California

Visit Relatives In Midwest and East on Way Home.

Mr. and Mrs. R. H. Phipps have returned from California, where they visited their son and daughter-in-law, Mr. and Mrs. Walter H. Phipps, in Isleton, and other friends in Stockton and Lodi. They were accompanied by their daughter, Miss Gladys Phipps. On their way back they visited another son, Prof. B. H. Phipps, and Mrs. Phipps in Berrien Springs, Mich. Prof. Phipps is a member of the faculty of Emmanuel Missionary College. They stopped in Pennsylvania to see their son-in-law and daughter, Mr. and Mrs. Harry R. House.

After their return they entertained Mr. and Mrs. Arthur N. Alkire, of Kansas City, Mo.

The Latest Additions to Washington's Diplomatic Set

Underwood & Underwood.

The new Minister from Siam, Phya Abhibal Rajmaitra, photographed with Mme. Rajmaitra, their son, Tula, and their daughter, Ramadi, in the legation at 2300 Kalorama road. Mr. Rajmaitra arrived in Washington Tuesday. He succeeds as Minister, Prince Damras Damrong Devakula, who returned to Siam early this summer.

Belgian Envoy Sails Tomorrow

The Count van der Straten-Ponthoz to Be Abroad for Two Months.

The Ambassador of Belgium, Count Robert van der Straten-Ponthoz, left Washington yesterday for New York, from whence he will sail tomorrow aboard the Ile de France for his home in Belgium, where he will join Countess van der Straten-Ponthoz, and their young daughter, Betty, who left the Capital several months ago for Europe. The Ambassador will return to Washington in about two months.

Prince Eugene de Ligne, who returned Wednesday aboard the Ile de France, from Europe, where he spent his vacation in his home with Princess de Ligne and their children, has arrived in Washington and will act as Charge d'Affaires during the absence of the Ambassador.

Comes Here From Pacific Coast

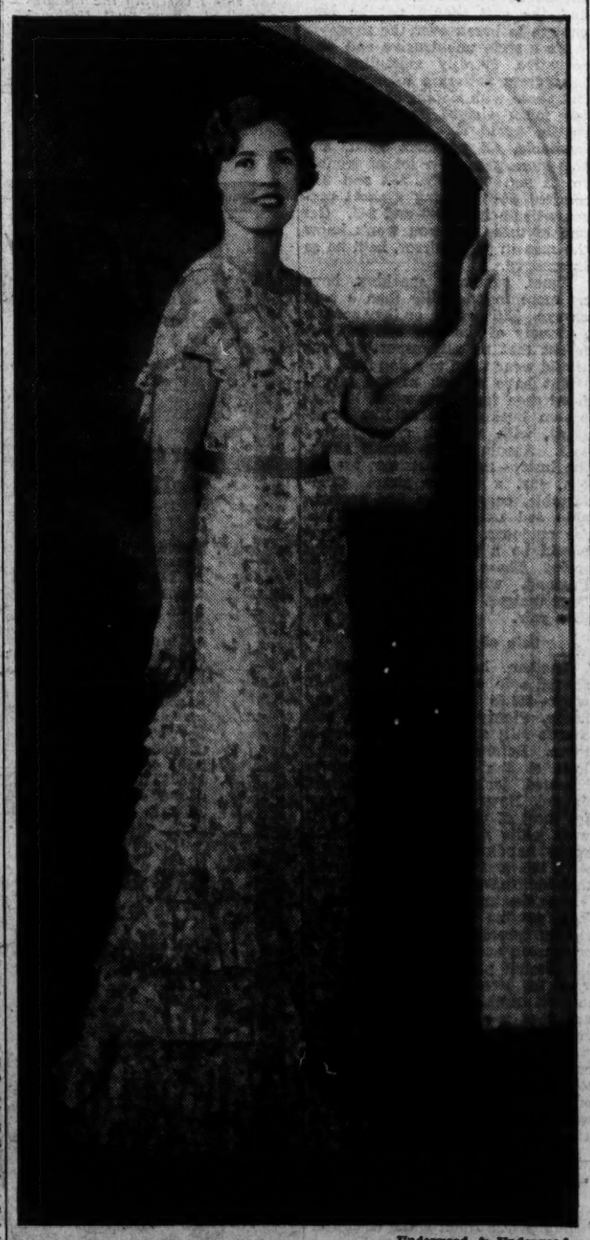

Underwood & Underwood.

Mrs. Raymond W. Holsinger, wife of Lieut. Comdr. Holsinger, U. S. N. Lieut. Comdr. and Mrs. Holsinger arrived in Washington recently from the West Coast, and Commander Holsinger has been assigned to duty in the Bureau of Ordnance, Navy Department. They are making their home in Alexandria.

NOTES OF SOCIETY

Official and Resident

Senator and Mrs. Warren Barbour have gone to Sea Girt, N. J., to visit Gov. Harold G. Hoffman at his summer home there.

Senator and Mrs. A. Harry Moore are spending the week-end at their home in Jersey City, N. J.

The First Secretary of the Czechoslovakian Legation, Mr. Otakar Kabelac, who has been spending his vacation in Czechoslovakia, arrived in New York yesterday and will come to Washington today to resume his duties.

The Assistant Secretary of State and Mrs. Sumner B. Welles will entertain at dinner tomorrow evening at their home in Oxon Hill, Md.

Lieut. Comdr. William G. Tomlinson and Mrs. Tomlinson are at the Savoy-Plaza in New York.

The former Governor of Maryland, Mr. Albert C. Ritchie, sailed last evening from Baltimore, aboard the City of Havre, for Europe, where he will spend some time.

Among those from Washington who sailed on the same ship were Dr. Julia Schelling, Mr. and Mrs. P. C. Schulze, Miss Maude Willis and Mr. Lawton Miller.

Maj. and Mrs. William C. Rose are at the Essex and Sussex Hotel, Spring Lake, where they will spend the remainder of the season.

Mr. and Mrs. George Gorrod, of Aberdeen, Scotland, who are on a tour of the United States and Canada, are at the Dodge.

Mr. Charles A. Webb, secretary to Senator Warren R. Austin, of Vermont, has left Washington accompanied by his daughter, Miss Marion B. Webb, for Rehoboth Beach, Del., where they will spend the week-end at the Henlopen Hotel.

Mr. and Mrs. James O. Eccles, of Southboro, Mass., are spending a few days at the Martinique.

Commander Robert R. Paunack, Mrs. Paunack and their daughter, Patricia, have gone to New York and are at the Commodore.

Mr. Joseph H. Choate, jr., chairman of the Federal Alcohol Control Board, is visiting North Haven, Me., for a few days.

Mr. and Mrs. T. J. Brimer are among the recent arrivals at the Waldorf-Astoria in New York.

The Ellisons Give Dinner Honoring Mrs. Keener.

Mrs. John W. Keener was the guest in whose honor Dr. and Mrs. Everett M. Ellison entertained at dinner in their home in M street last evening.

Mr. and Mrs. H. S. Thomas, of New York City, are at the Carlton for a few days.

Mrs. Edward Heidingsfeld, Mrs. Edgar Behrend and Miss Mildred Bonwit will sail tomorrow on the Transylvania from New York for a two-week cruise.

Miss Mary Elizabeth Damon has joined her parents, Dr. and Mrs. W. Peter Mull, at their summer home at Jamestown, R. I., after a visit with Miss Louise Myers, daughter of Mr. and Mrs. George Hewitt Myers, at Watch Hill, R. I.

Mr. and Mrs. Frank P. R. Van Syckel have arrived at the Martinique from Columbus, Ohio, for a short visit.

Mr. and Mrs. M. H. Matthes, of Cleveland, are at the Carlton for a brief stay. They are here to visit their son, M. H. Matthes, jr., who is ill in the Georgetown University Hospital.

Mr. and Mrs. Jerome Clark, of Ashburn, Va., are guests at the Dodge.

Miss Edith Bull, daughter of Mrs. Archibald Graham Stirling, has gone to Newport, where she is a guest of her uncle and aunt, Commander and Mrs. Stuart S. Brown.

Mrs. Pilson Warren is a guest at the Association of Junior League Clubs in the Waldorf-Astoria, New York.

Miss Margot Garrett arrived in New York yesterday on the Manhattan. She was met by her father, Mr. George Angus Garrett, and they left to join Mrs. Garrett at their summer home in Watch Hill, R. I. Miss Garrett has been at school in England for several years.

Mr. and Mrs. John L. Scott, of Evanston, Ill., and Mr. and Mrs. Herbert Scott, of Pittsburgh, have come to Washington for a visit and are at the Martinique.

Mrs. Campbell Prichett is spending the week-end at Rehoboth Beach as the guest of Mr. and Mrs. Emmons Smith.

Mrs. Evelyn L. Foster, of Milwaukee, accompanied by her two daughters, is a guest at the Dodge.

Mr. E. B. Chevallier Boutell, of Buenos Aires, is at the Carlton.

Mrs. Peter Drury and her son, Paul Drury, sailed last night for Europe. They expect to spend several weeks on the Riviera.

Mr. and Mrs. David C. Gerber, of Painesville, Ohio, are guests at the Martinique.

Miss Ruth Woodsmall, international secretary of the Young Women's Christian Association, is a guest at the Dodge.

The Harry W. Brimers Among New York Visitors.

Mr. and Mrs. Harry W. Brimer are among the recent arrivals at th Waldorf-Astoria, New York.

Mrs. E. A. Gilmore, of Iowa City, has joined Dr. Gilmore at the Carlton.

Mrs. H. M. Phillyes and Miss Gladys R. Phillyes, of New Haven, are spending a week at the Martinique.

Mr. and Mrs. Henry K. Dierkopf and son are at the St. Regis in New York.

Mrs. Earl Hagerman Visits in Capital

Leaves With Children to Join Husband in Puerto Rico.

Mrs. Earl Hagerman and her three children, Mabel, Vivien and Jackie Hagerman, visited friends here before sailing from Baltimore for Puerto Rico to join Mr. Hagerman, who is in Government service there.

Mrs. Hagerman was accompanied by her brother-in-law and sister, Mr. and Mrs. Ethelbert Walker, from Wilmington, Ohio, who visited their sons, Mr. William Walker and Mr. Milton Walker, and their daughter, Miss Celia Walker, who are attending college here.

The Burke Sisters Are Dinner Guests

Mr. Louie D. C. Bean, of Augusta County, Va., entertained a small company at dinner last evening on the Shoreham terrace. The party was given in honor of Miss Beatrice Burke and her sister, Miss Barbara Burke, daughters of Senator and Mrs. Edward R. Burke, of Omaha, Nebr.

Denis Connell Host at Party

Birthday Fete Follows Performance in "Trilby" at Roadside Theater.

Old friends and fellow members of the "Trilby" cast at the Roadside theater, going later to his home, in celebrating his fiftieth birthday last night. A large party of Mr. Connell's friends went first to the thetaer, going later to his home, where he found himself in the unexpected role of host.

The guests included Miss Edna Arth, Mr. and Mrs. John Allen, Mr. and Mrs. Robert Buckley, Mr. and Mrs. Charles Columbus, Mr. and Mrs. John J. Earley, Col. and Mrs. Johnson, Mr. and Mrs. Andrew Kelley, Mr. and Mrs. Frank Killian, Mr. and Mrs. John Kuhn, Miss Rose McGill, Mr. and Mrs. James McKee, Miss Sally Murray, Mr. and Mrs. William Nolan, Mr. and Mrs. James O'Shea, Mr. and Mrs. Milton Pearcy, Mr. and Mrs. Hardy Prichard, Mr. and Mrs. Charles Schoeneman, Mr. and Mrs. John Shaw, Mr. and Mrs. Frank Slavin, Mr. and Mrs. Harry Vinall, Commander and Mrs. White, the entire "Trilby" cast and members of the production staff of the theater.

Mrs. Virgil Hillyer to Become Bride of Dr. Harold Fletcher

Former President of Baltimore Junior League Will Be Married in October; Garth P. James to Wed Mary Lawrence Swift.

By the Associated Press.

Baltimore, Aug. 8.—The engagement of Mrs. Virgil M. Hillyer, former president of the Baltimore Junior League, to Dr. Harold L. Fletcher, of San Francisco, has been announced. The wedding will take place October 25.

The announcement was made by Mrs. Hillyer's mother, Mrs. William White, of Niles, Mich. The former Miss Virginia Anne White, she was married to Mr. Virgil Mores Hillyer, headmaster of Calvert School, here, in 1926. He died in 1931.

Mrs. Hillyer resigned as president of the Junior League here after announcement of the engagement.

Mary Swift to be Wed.

New York, Aug. 6 (AP).—The marriage of Miss Mary Lawrence Swift, daughter of Mr. and Mrs. Lawrence Swift, of Rye, N. Y., to Mr. Garth Pierpont James, of New York, son of Mrs. J. Cary James, of Milwaukee, will take place Sept. 21 in Christ Church at Rye.

The bridegroom-elect is a grandnephew of Henry James, the novelist, and of William James, the psychologist.

Edith Hamilton to be Bride.

The engagement of Miss Edith Hamilton to Mr. John W. Haines has been announced by her parents, Maj. and Mrs. Robert Lee Hamilton. Mr. Haines is the son of Mr. and Mrs. Warren J. Haines.

Miss Hamilton attended the Cathedral School and the University of Seattle. Mr. Haines is a graduate of Princeton University, class of 1929.

No date has been set for the wedding.

Cochrane-Wood Engagement.

The engagement of Miss Alys Macie Cochrane to Mr. John Van Doorninck Wood was announced at a bridge party given yesterday by the bride-to-be's mother, Mrs. Ethel King Cochrane.

The wedding will take place September 28 at Bristol, Tenn., former home of Mrs. Cochrane.

Lucia Gay Engaged.

An engagement of interest is that of Miss Lucia Chapman Gay, daughter of Dr. Frederick Parker Gay, of New York, and Hillandale, Hartford, Conn., to Mr. Darnal Burke.

Miss Gay is a graduate of Connecticut College. For three years she has been research secretary to Dr. Earl Baldwin McKinley, dean of the Georg Washington University medical school.

Mr. Burke is doing graduate work in the Harvard school of business. He was recently with the Federal Forest Service here.

Mrs. Blanche Snider Visited by Brother

The Rev. Clarence V. Leach and his son, Mr. Benjamin Leach, of Parkersburg, W. Va., were recent guests of the Rev. Mr. Leach's sister, Mrs. Blanche M. Snider. They were accompanied to West Virginia by Mr. Raymond Finch, a former Takoma Park, Md., resident, who has been taking post-graduate work at Washington Missionary College.

Pageant Tonight Depicts History of Northeast D.C.

Community Center Sponsors "Land of the Heart's Desire" at McKinley High School; Prominent Washingtonians Are Aiding Program.

This evening, at 8:15 o'clock on the plaza of McKinley High School auditorium, a pageant of Northeast Washington, entitled "The Land of Heart's Desire," arranged and presented under the direction of Mrs. Marie Moore Forrest, of the Community Center Department, will take place with 400 participants including many known singers, dancers, actors, juvenile groups from the schools, community centers, playgrounds, Salvation Army, Boy Scouts, transient bureau and others.

The United States Marine Band led by W. F. Santlemann, will play the overture and the music incidental to the pageant scenes. Mr. Henry Gilligan, of the board of education, will be the announcer, reading the prologue and the epilogue; while Mr. William Tyler Page will read "America's Creed," a feature of the patriotic finale. The story of the pageant begins in the year 1650, and is brought down to the present day.

The nine episodes will be as follows:

Prologue, by Mr. Henry Gilligan; prologue scene, by Eckington dance groups, and Salvation Army Life Saving Scouts and Guards. Episode 1, "Laying Out the Capital City," by Mrs. B. J. Lawless and members of Eckington drama groups. Episode 2, "Mrs. John Adams Arrives in Her Coach in the Capital City," by Miss Rita Beuchert and Eckington drama groups. Episode 3, "First Issue of National Intelligencer" by Mr. Frederick Bach and members of Brookland Citizens Association. Episode 4, "A Colonial Ball" by members of North Capitol Citizens Association, assisted by Thomson Community Center dance group.

Episode 5, "Fleeing From the British at Bladensburg," by members of the Trinidad Citizens Association. Episode 6, "An Old-Fashioned Dinner Party," by Mr. Frederick Bach, Mr. Howard Ludwig, members of Thomson Center dance group, Eckington Center story-telling group, Eckington drama groups, etc. Episode 7, "The Fantastic Parade," by Logan Circle Boys Lodge of the Transient Bureau. Episode 8, "A Dish of Tea at Edgewood," by Mrs. Marjorie Folks and members of drama groups. Episode 9, "Bloomingdale Farm Mansion in the Gay Nineties," by Rhode Island Citizens Association and others. Epilogue, "In 1935," by District of Columbia Boy Scouts, Taft Junior High School children, Bloomingdale player groups, Eckington Center dance and drama groups, National Guard, and others.

The pageant will be followed by a community dance, beginning at 10 o'clock.

The aids and directing marshals include Adjutant Wilbur Young, of the Salvation Army; Miss Adelaide Courtney, of the Eckington dance griup; Mrs. Mary Cromwell, of the Eckington drama group; Miss Rita Beuchert, Mr. Vernon Lyden, Miss Frances Waltemeyer, Miss Elizabeth Beatty, Miss Ruth O'Neil, also of the Eckington drama group; Mrs. Jeanette P. Tolford, of Thomson Community Center dance group; Miss Mrtha Jenny Mason, of Eckington Center story-telling group; Mr. I. Blutstein, of Transient Bureau; Miss Elizabeth Mahan, of the Playground Department; Mr. William Rohrer, of Boy Scouts, and Col. Peyton G. Nevitt, National Guard.

Music Festival In Berkshires Attracts Many

Mrs. James Roosevelt and Mrs. Coolidge Among Those to Attend.

The Berkshire Symphonic Festival, which opened last night and continues today and tomorrow, is attracting many prominent guests to western Massachusetts this week-end.

Mrs. James Roosevelt, mother of the President, will motor from Hyde Park tomorrow to attend the matinee concert. She will be the guest of Mr. and Mrs. Norman H. Davis, and they will give a luncheon in her honor at the Oronoque, Prospect Hill, preceding the concert.

Mrs. Calvin Coolidge has reserved tickets for the concerts tonight and tomorrow.

The outdoor festival is taking place at the Dan R. Hanna farm, between Lenox and Stockbridge. The orchestra of 85 musicians is being conducted by Dr. Henry Hadley. Dr. and Mrs. Hadley are staying at the Village Inn at Lenox and members of the orchestra are at the Greenock Inn at Lee.

Gov. Theodore F. Green, of Rhode Island will also attend the festival tomorrow. He will be the guest of Mrs. Carlos M. De Heredia, acting president of the Festival Association, at her summer home, Wheatleigh, at Lenox. Mrs. De Heredia also has as house guests her niece, Miss Georgia Williams, of New York, and Miss Ellen T. Bullard, of Boston.

Representative Allen T. Treadway will have Gov. James M. Curley of Massachusetts, as his guest at the Red Lion Inn, at Stockbridge. The Governor is being accompanied by his son, Mr. Leo Curley; Lieut. Gov. Joseph L. Hurley, Brig. Gen. William I. Rose and Maj. Joseph Tumulty.

Miss Ruth Overton Returns From New York.

Miss Ruth Overton, daughter of Senator and Mrs. John H. Overton, has returned to Wshington after spending some time in New York and Atlantic City. Miss Katharine Overton will return from Atlantic City next week. Mrs. Overton and her two daughters will remain here with the Senator until the end of the session.

Embassy Aid's Wife in Hills

The Marchioness Longhi and Sons Have Gone to the White Mountains.

The Marchioness Rossi Longhi, wife of the Counselor of the Italian Embassy, with her two young sons has gone to Sugar Hill, in the White Mountains.

The Naval Attache of the Embassy and the Marchioness of Sant-'Orsola are also spending the summer in the White Mountains. They are staying at Wheeler cottage in the Sunset colony. Baroness Bruzzo Brusso, of Rome, mother of the marchioness, is her house guest at present, and others are expected to join the party this week.

20% MID-SUMMER DISCOUNT SALE NOW IN EFFECT
BIGGS ANTIQUE CO., INC.
1317 Connecticut Ave.

Phillip-Louise
1727 L St.
4 doors East of Conn. Ave.
SPECIAL FOR TODAY AND TOMORROW
Unlined Coats and Dresses 7.95
In Prints and Dark Sheers

IN WEAVING
New Process of Repairing Tears in All Woven Materials.
(Silks—Linens—Woolens)
SOUTHERN STELOS CO.
613 13th St. N.W. NAtl. 8442

ARNOLD GALLERIES
1306 G St. N.W.
Antique Jewelry, Silver, Sheffield Furniture, Mirrors, Brasses, Art Objects and Wedding Gifts
A Speciality

BONAT PERMANENTS
$3
Regular $5 Value for August Only
Cool off after your wave with a shower at no cost to you.
Riggs Ladies' Turkish Bath
Keith Albee Bldg. Cor. 15th & G. ME. 7236

Westmoreland Hills
Washington's park-like, established, home community
Massachusetts Ave. At the District Line.
Loughborough Development Corporation
1413 K St. N.W. NA. 6370

List of Handpicked Clothing Offerings Becoming to Nine Out of Ten Men Compiled

This BUSINESS of LIVING

"Unloving" Blessed Far Beyond Her Desserts, Provoked Reader Thinks.

By Mary Haworth.

DEAR MISS HAWORTH: I was much interested in a letter that appeared in your column of August 1, signed "Unloving." In it the writer complained because, after two years of satisfactory married life (she said she had now been married six years) she began to see flaws in her husband and in the institution of marriage.

To many readers this person would seem blessed far beyond her desserts. She says she has two of the most desirable elements of living: plenty of time and plenty of money, and if in addition she also found two satisfactory years of marriage, she has had more than many a resigned wife who has made the best of things and lived to smile placidly on her golden wedding day.

• • • •

"Unloving" is interesting not as an individual but as a type that is frequently encountered and is frequently articulate. Many wives complain when their husbands do not provide continuous entertainment for them, and they resent it when their husbands become absorbed in business. They are the spoiled children of the earth. For the most part they are highly egocentric and though they bring little to the marriage partnership themselves, they expect their husbands to burn incense before them year in and year out.

• • • •

Do you agree with me that such women are not properly prepared for life and that their early education and training are at fault? They expect the impossible of marriage. They concentrate on the superficialities of life and never dream of developing their own resources. Success does not mean for them the cum laude degree at college or the development of a skill or art, but merely collecting more suitors or being better dressed than their immediate friends. The climax of their lives is marrying a rich, handsome and devoted husband. If the man of their choice fails in any one of these particulars the bubble bursts and such a wife feels that she has been cheated.

• • • •

This business of living is a complex process. Love is one of the most important factors in it, but certainly it is not the only one that can produce happiness. For "Unloving," concentration on marriage seems to have run its course. Would she not do well to investigate some of the other phases of life that bring their own satisfaction?

• • • •

Her husband has found his business engrossing. If "Unloving has even vestigial interest in anything else she might find it useful to cultivate such interest in the hope that it may develop into a full-fledged hobby. She has plenty of time and plenty of money. She should use both of these marvelous gifts to the full. She is living in one of the most interesting cities in the orld, where something happens every day of the year.

• • • •

The arts will repay unlimited cultivation. Sports bring both satisfaction and good health to their devotees and there are other avenues of approach to peace of mind. The discontented wife in this day and age need not sit and wring her hands; neither need she leave her husband. She can fill her days so full of useful, satisfactory activity that when evening comes she will be content to sit across the table from him and rest up for future activities.

• • • •

But first she must grow beyond the adolescent attitude of mind which sees only clothes, parties and admiration as matters of importance. Sincerely,

ELEANOR GRAY.

The Princess Complex.

DEAR ELEANOR GRAY: Psychologists are thoroughly acquainted with women of "Unloving's" type, who start married life under the handicap of a princess complex. Such women expect to walk through the glamorous gates of matrimony into a sort of Never-Never land, there to live happily ever after through no particular effort of their own. Unless they grow beyond that "adolescent attitude of mind" which you so discerningly detect and so aptly describe, they are practically committed to a life of disillusionment, discontent and pettishness. In your foregoing letter you've done a very good job of showing such women the path to take out of their self-inflicted unhappiness. Thank you for the contribution.

M. H.

Miss Haworth will be glad to help you in solving your problems. Write her in care of The Post Woman's Page.

Strictly Speaking

Of Ethiopia.

1. Where, exactly, is Abyssinia?
2. How large is it?
3. What is its population?
4. Are Ethiopia and Abyssinia the same?

Check Here.

1. In northeast Africa.
2. 350,000 square miles.
3. Approximately 10,000,000.
4. Ethiopia was the name of an ancient country including modern Abyssinia.

Since Woman's Adaptability Has Conquered in Business, She'd Better Drop Crispness

By Malvina Lindsay.
Woman's Page Editor.

MAN'S NOSTALGIA for the good old Victorian days when he was master of his home, and his wife and children quailed at his voice has caused him to recreate in his business office a feminine kingdom of which he is czar. This theory is advanced in an article in the current Fortune Magazine as one reason for woman's conquest of the office field.

• • • • •

The article, the second in a series on "Women in Business," explodes the masculine tradition that women are hounds at detail and experts at routine, and it also questions whether their willingness to work for low wages has given them predominance as secretaries and stenographers. It suggests rather that women are in offices mainly because men want them there, because the male employer, deposed as the sultan of his home, wants to bolster up his bruised ego by an office seraglio of docile, adaptable, pleasant daytime wives.

• • • •

If this theory be true, women should take heart. For if they are in business offices chiefly to cater to masculine vanity, not all the dictators in the world will be able to relegate them permanently to the kitchen.

EVEN IF MEN should succeed in putting women back in the home they would never be able to exact from them the worshipful obedience that was given the male of a nineteenth century household. Women, having had their taste of social freedom, having tried their economic wings and learned their own strength, will never again take too seriously the patriarchal tyrant. Man may be able to build again the shell of the old-fashioned home but in it he will find himself only a puppet ruler.

• • • •

So long as men are men they will be served, but the only way they can insure themselves service is to pay for it. The day has passed when feminine indenture can be obtained on any pin money basis. Only a pay check at the end of the week or the month will turn the trick.

• • • •

Moreover no man employer accustomed to an office force of tractable women, most of whom are merely waiting around to get married, will find it easy to adapt himself to a horde of pushing ambitious, rambunctious boys and young men who are impatiently waiting to take over his job. Men are not the adapters of the race and never will be and that is why both outside and inside the home they need to be complemented by women.

FROM ALL THIS the woman in a business office may get one valuable hint—the necessity of making herself pleasant. No one will deny that she should also be efficient, but it will be much easier to duplicate her skill at the typewriter than her feminine tact and adaptability.

• • • •

Older women who complain that doors to business offices are closed against them or that they are discriminated against within the office should particularly remember that it is more often their lack of resiliency than their lack of pulchritude that makes them unacceptable to a man employer. Smug, sure of themselves, set in their ways, they can not be told anything, can not learn anything. Unless a woman is a genius, she can not afford to become jellied or hardboiled in a business office. And yet, strangely enough, the current vogue of crispness and self-assertiveness on the part of business women is most commonly found among the second-raters.

• • • •

Women, if they expect to maintain their hold in the business world, might as well face the fact that adaptability is their chief asset, and, without becoming craven, make the most of their talent. Nor should adaptability be decried. Used with intelligence, it is the surest means of growth. It is the basis of all evolution. It is woman's best bet on her future.

British Woman Doctor Calls Own Sex Foes

Men Have More Faith in Us in England, Declares Dr. Edith Shannon.

WOMEN, rather than men, are the worst enemies of feminine physicians in England, according to Dr. Edith Shannon, who recently visited in Washington with other members of the British Medical Association.

"Men apparently have more faith in our ability than women," she said. "Why this is so, I've never been able to figure out, but I believe almost any woman doctor in England would affirm what I've just said."

Yet Dr. Shannon is not discouraged. A widely known health lecturer, she has had much opportunity the past few years to observe women physicians throughout England and Scotland, and she is convinced that despite obstacles they are coming to the fore.

Advantages in Some Fields.

"In some fields of medicine we already have an equal chance with men, or perhaps some advantage," she said. Gyneology (the treatment of diseases of women) and pediatrics (the treatment of diseases of children) are particularly suitable specialties for women physicians, she believes. "Surgery, general practice and even obstetrics offer a woman far less opportunity to prove she has a unique contribution to make to medicine," she went on. "You see, in the professions, as in any other line of public work, women today must show they have something unusual to give, or they will be forced out and replaced by men. That is why I generally advise young women physicians to become pediatricians."

In this connection, she mentioned that infant welfare clinics, now so popular throughout England, had given women child specialists their great chance.

Breaks Down Prejudices.

A mother who brings her children to a clinic sees, often for the first time, a woman physician discharging her duties effectively and with as successful results as a man, Dr. Shannon explained. "Feminine prejudice against the woman doctor is thus broken down, the mother in the case tells other mothers, who in turn bring their children, and a practice is soon established," she added.

From discussing British women physicians and their chances in modern times, Dr. Shannon went to revealing some of her impressions of this country.

Composite Picture of Ideal Secretary

Qualifications Are Listed by Three Capital Authorities.

By Dudley Harmon.

THE PERFECT secretary, the dream woman employers long for when things go wrong at the office, would, if she were made to order, have the following qualifications:

She would be between 18 and 30 years of age.

She would be easy to look at.

Her clothes would be neat and stylish, and her hair and fingernails well groomed.

She'd have enough initiative and knowledge of the business to take entire charge of the office when her boss went away, but she would be subservient at all times to her employer's wishes.

Poise and Personality.

She'd be sufficiently poised and pleasing in personality to be able to turn people away without making them think they'd been turned down.

Such is the perfect secretary, according to views expressed by three authorities who ought to know what they're talking about. The discussion was begun apropos of the "ideal secretary" selected at the national convention of Alpha Iota, a business woman's sorority, held recently at Salt Lake City. She is Miss Alene Walker, of Portland, Oreg. The three Washingtonians who expressed opinions on the matter are A. C. Wright, director of the Boyd Secretarial School; Mrs. A. C. Beaver, director and vice president of the Washington School for Secretaries, and Miss Rae R. Murray, president of the Washington Branch of the Business and Professional Women's Club.

Mrs. Beaver drew a sharp distinction between the qualifications necessary to obtain a job and those requisite to holding one. In getting a position, she rates looks and personality as 75 per cent of what it takes.

"Once the job is obtained, however," she said, "ability is the most important qualification. One's typing, shorthand and grasp of office detail should be absolutely letter perfect."

Miss Murray Prefers Efficiency.

Mr. Wright believes that in a front office, where the employe is required to meet many people, personality counts more than anything else. In the lower-paid jobs in an inner office, such as a filing room, he considers that looks are relatively unimportant. Miss Murray would not rate efficiency above either looks or personality. She believes the ideal age for a secretary is between 25 and 30 years.

Employers, it seems, are pretty good judges of appearance. Outside the office they may prefer fluffy blondes in trailing chiffon gowns, but when it comes to business, they want just the opposite. Ruffles, fluff-dub and hair like a Fiji Islander's rub them the wrong way. They like quiet clothes, with an air of distinction, and well-groomed heads with every hair in place.

Raving beauties are not as much in demand in the office as one might think. In fact, the dizzy red head with creamy skin and sapphire eyes is thought by some employers to be a definite distraction when it comes to work. They prefer instead merely a general appearance of good health, neatness and cheerfulness.

Make-up Important.

All three of these authorities agreed that make-up occupies an important place in one's job. They turned thumbs down on the over-painted, over-powdered young woman, but were unanimous in the opinion that it doesn't pay to look pale and sickly if you can prevent it with a little make-up discreetly applied. A shiny nose and a pasty complexion are almost as detrimental to success as an exaggerated cupid's bow.

Efficiency, of course, is what counts most in the long run, they said. The eager, enthusiastic person who learns all she can about her employer's business, and who is right there on the spot when a problem comes up, has every chance of succeeding. And, although the woman over 40 has a more difficult time in obtaining a job than does a younger person, she need never worry about losing one if she is efficient.

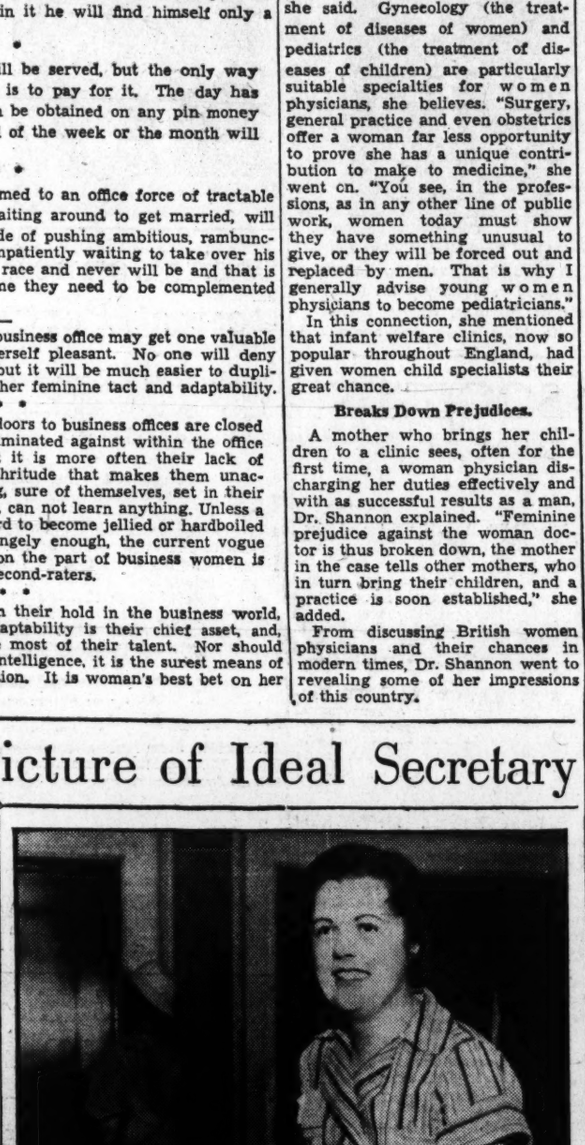

Associated Press Photo.

Miss Alene Walker, of Portland, Oreg., was selected as the ideal secretary at the recent national convention of Alpha Iota, a business women's sorority.

Variety of Light Felt Hats Displayed; Cordovan Leather Belt Lasts Years

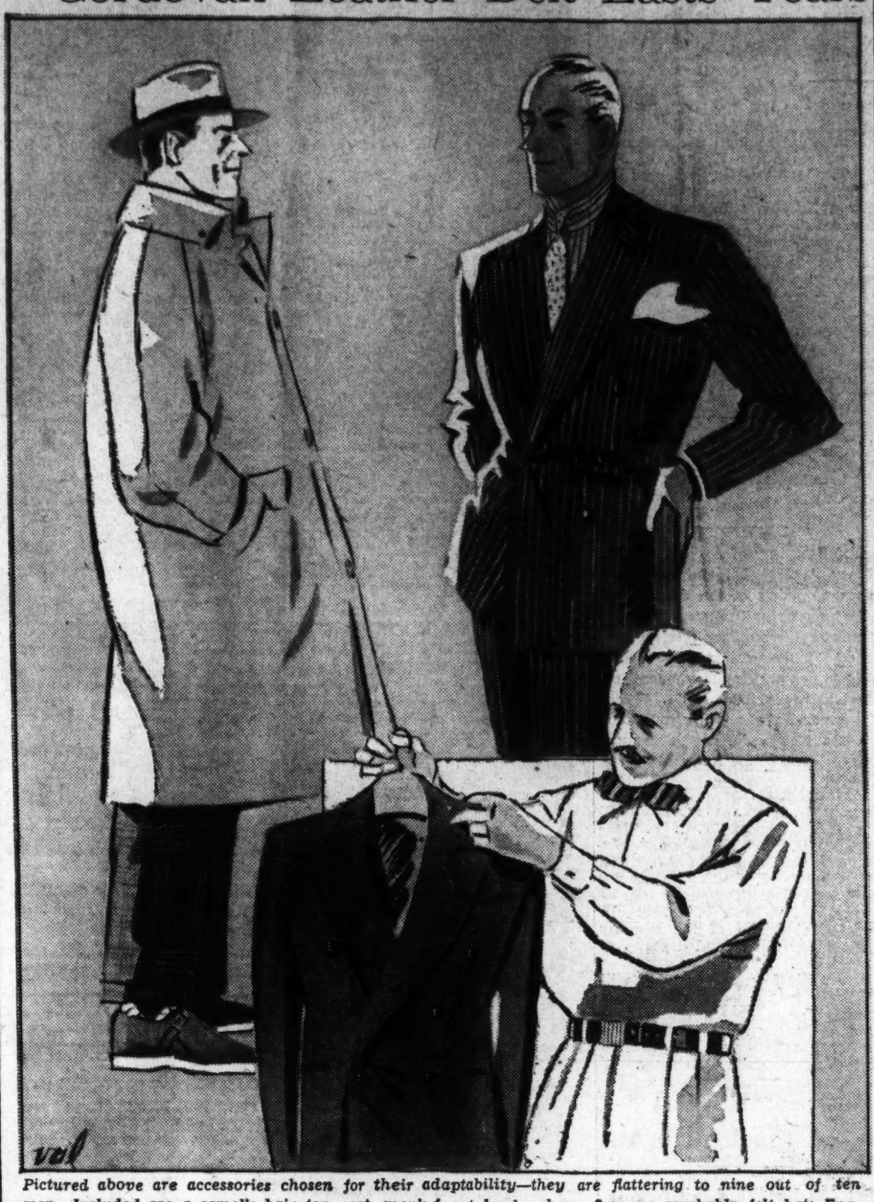

Pictured above are accessories chosen for their adaptability—they are flattering to nine out of ten men. Included are a camel's hair top coat, monk-front bucko shoes, 2-ounce crushable felt hat; English cut lounge suit, simply cut navy blue sports jacket and a cordovan leather belt featuring a special buckle which lets the belt breathe with the wearer.

Tailored Lounge Suits Marked Down; Sports Jackets on Sale.

By John Q. Alexander.

THERE comes a time in the life of every man when he feels he might as well give up. It may be the heat, or his mother-in-law, or any vague but vicious circumstance. But mostly, we've observed, it's a feeling that the opposite sex doesn't love him; that he has no more appeal than a dish of spinach and that since he can't go the way of all flesh he doesn't want to go at all.

His plight is piteous. And we can't suggest an antidote for the heat, or for his mother-in-law. But we've got our own ideas on lure.

First, take a soft drink or something stronger. Then sally forth and cover yourself with sartorial glory. We don't say you'll be mobbed by pretties on the way home, but it does do something for your spirits to be garbed becomingly. Not even Romeo would have had the nerve to climb that balcony dressed in overalls and last year's fedora.

Handpicked Offerings.

Handpicked from current offerings because they combine good value with good taste, the following items will be becoming to nine out of ten men.

Start out by getting under cover. The 2-ounce felt hats, turned-down brim, are best for most of us, and inexpensive too. In buying headgear, remember this rule: Narrow brim for young men and short men; wider brim for older men and very tall men. We saw an amazing assortment of them yesterday—three shades of brown, three of gray and Johnson green, that dusky hue introduced in this country by Herbert Johnson, famous English hatter, are included. $5 each.

This store has many other lightweight felts, ranging from the above to an elegant affair of pure beaver. It has many special features such as a custom edge, guaranteed not to curl, and without doubt is the aristocrat in its class. It sells for $20. (Wonder what the poor are doing this year.)

Another superior item which may be had for a song (though it deserves an opera) is a cordovan leather belt, the product of master craftsmen who are trained to do with leather what the silversmith does to the ingot. Cordovan has a soft-as-satin feeling and the man who wears it less than 10 years should be turned over someone's knee and spanked—with the belt, which still will be in good condition.

Riveted Instead of Stitched.

This one has no stitching, but is riveted instead, and boasts an extraordinary buckle consisting of a flat spring, which lends elasticity to the thing and lets you breathe comfortably, following the rise and fall of your tummy as surely and lightly as a gull rides the waves. Available in plain black or brown, or shell gator, in two widths, $3 and $3.50.

Suspenders of cordovan are also to be had for $3. They are extremely good looking, and the manufacturer is so sure they'll last forever that he'll replace the elastic in the back at no cost to you whenever it wears out—it being the only thing about these braces that can wear out. Cordovan, in case you're interested, comes off the hip of man's best friend, the horse.

A well-cut, well-tailored suit is the most necessary single item in any man's wardrobe, and we've discovered that suit, ready made and reasonably priced. It is a lounge suit, boasting all the refinements and subtlety of tailoring that goes into English clothes.

Slight Touch of the Tarzan.

Features are generous shoulders and chest, slightly tapering waist and snug hips—giving you a slight touch of the Tarzan. The vest should be a trifle shorter than in most suits, and the trousers higher waisted, creating the illusion of height and long legs. Trousers should be 18 to 18½ inches wide and the cuff should not be long enough to break over the shoe.

It's a style unobtrusive and conservative, sturdily masculine and immensely flattering to most men. But those with sloping shoulders or too much weight about the hips should avoid it. Various fabrics available, all of them good, and this store goes to a lot of trouble to fit you correctly. $32 and $36, marked down during a short preseason sale from $42 and $45. Get one of these and you won't know the man in your mirror, he'll be so impressive.

Shoes, generally speaking, have no more individuality than a ham on rye. Either that, or they scream so loudly of the new and too different that no self-respecting gent would wear them to a dog fight.

But have a look at the monk-front shoe for sports wear. It's of brown bucko (sort of like buckskin), with a thick crepe rubber sole. Absolutely no break across the instep—no shoe strings, tongue, etc., just a narrow strap. Comfortable, conservative and serviceable and only $4.95. Very smart for outdoors. A nice complement would be a pair of Argyle plaid socks. These are hand-loomed in England, with bright colors in large designs. All wool, of course—$3 a pair.

Sale of Sports Jackets.

Another haberdashery has a special sale of sports jackets this week—$11.95 for any one in the house. Plenty to choose from, and there's still a lot of time to wear these. Before you buy any other look at the navy blue double-breasted jacket of light weight flannel. Navy blue is a good color for most of us, and combines well with white slacks. Wear a white pocket handkerchief and white shirt with this and you'll have achieved that uniform-appeal the ladies love.

Bow ties are back with a bang—look at the ones in regimental stripes (preferably blue and black or maroon and black) for $1.50 and the Scotch plaids for $1. They're good for street and sports wear—in fact, anything but formal wear—and lend a youthful note to your ensemble.

If you're considering an August cruise you'll need a camel's hair topcoat. They give warmth without weight and are fine for town wear, too, when the weather gets a bit cooler. There's a sale of these

Bow Ties Back With a Bang; Camel's-Hair Coat for Cruise.

right now—were $50, now $40. Good in either double-breasted, full belted, polo style or single breasted, raglan shoulder type. They are informal and elegant, a difficult combination to achieve, and with care, wear indefinitely.

Mr. Alexander's articles, written exclusively for The Post, appear every Friday on this page. For information on men's fashions, or for the names of the shops carrying the apparel described above, call National 4200, branch 323. Or write, inclosing stamped, self-addressed envelope for reply.

New Patterns in Ties.

London (AP).—Men's ties are patterned with a small white design of three scullers and a coxswain in a racing shell skimming across the silk. Another design is almost a treble clef. Linen ties with coarse contrasting threads woven in tweed effect are worn with sports suits.

Stabilization Of the Nerves Aid to Health

Illness Is Sure to Follow Repeated Strain on Emotions.

By Dr. Irving S. Cutter.

AMONG our acquaintances there are some whom we classify as highly emotional, nervous, and "jumpy." We know others who are phlegmatic and calm. Although we would not term them indifferent, yet we note that it takes a powerful stimulus to arouse them to the point of enthusiasm.

Philosophers have long attempted to explain the emotions, and one of the most delightful essays of Charles Darwin is "The Expression of the Emotions in Man and Animals," in which he analyzes grief, joy, love, devotion, sulkiness, anger, helplessness, fear, blushing, etc. All nervous persons should read this classical analysis. It would help them to understand themselves.

What happens during a period of emotional excitement? Every physician is familiar with the reactions of patients who appear for an initial consultation. Some will be exceedingly apprehensive and others moderately so. Still others appear calm, but there may be an inward pentup turmoil which the discerning eye of the experienced physician can usually penetrate. These latter individuals have trained themselves to a form of control which the stethescope and the blood pressure apparatus unmask. Physicians who fail to recognize emotional factors in their patients are often misled by symptoms that are not organic; that do not in the slightest degree indicate disease.

Can we measure the effect of nervous strain and does it affect the body? A recent report by Donald P. Morris sheds considerable light upon the effects of nervousness. In studying a group of individuals it was found that the single factor of blood pressure showed an average rise of 22 millimeters as the result of moderate excitement. A few patients showed an increase of more than 30 points. The pulse rate increased on the average nearly 15 beats per minute. The most significant change, however, was in the blood sugar level. These increases varied from 20 to 149 milligrams, or from 20 to 150 per cent above normal. The case in which the greatest rise was observed was a man aged 45 who saw a relative fall from a window. He picked her up, rushed her to a hospital, "drove like mad," and was obviously profoundly upset. Another case was that of a young man aged 25 whose wife was about to be confined and who accompanied her in an ambulance to the hospital. Blood sugar showed an increase of 42 points. Another emergency department of one of our series of cases examined in the large hospitals gave similar results.

We may assume that the positive changes observed in blood pressure, pulse rate and blood sugar represent but a fraction of the adjustments demanded of the body. The entrance of large quantities of sugar into the blood from its storehouses in the liver and the muscles was brought about by hundreds of calls upon glands and other structures. The increased activity of the heart, with the added strain placed on the blood vessels, was again a complex process demanding nerve energy and increased oxidation.

Copyright, 1935.

Lace
for a matron's Fall evenings
Those new drifting lines are tremendously flattering in this important lace gown! Long drapes floating from the shoulders--soft cowl neckline--and metallic lace that shimmers when you move. In new Fall wine and green shades for women. Another new lace model in the Gown Salon's growing Fall collection is a beautifully moulded dinner dress with a jacket, for women.
$29.75
In the comfortably AIR COOLED Gown Salons, Second Floor.
THE NEW
Jelleff's
1214-1220 F Street

Coiffures Set To Personality By Hairdresser

Connecticut Avenue Shop Does Wonders With Long, Short Locks.

By Dudley Harmon.
Pinch-Hitting for Ruth Anne Davis.

WE HAVE OFTEN heard tell of these "personality" haircuts which are supposed to do glamorous things to one's charm, but we always thought they were too good to be true. That is, we thought so until the other day, when we summoned up enough courage to surrender ourselves to a Connecticut avenue hairdresser who specializes in this sort of thing.

Feeling very dubious about the whole situation, we watched him snip away. Wondering if we had not made the mistake of our lives, we anxiously watched his deft fingers shape and twist the strands into curls and undulations. For a half hour we agonized under the dryer, thoroughly convinced that whatever slight "charm" we had ever possessed was being completely done away with.

We discovered how foolish had been our fears the minute the dryer was removed and our hair combed out. One glance at the mirror, and we knew that this was absolutely the most exciting thing that had happened to us in a long time. We won't go into details for fear of sounding conceited, but suffice it to say that never before had we realized how great a difference cleverly arranged hair could make in a person's appearance.

Wizard With One's Locks.

This Connecticut avenue man is a wizard. He can think up the most ingenious things to do with your locks. He studies your face from every angle, picking out the features to emphasize, and frowning at the bad spots, which he attempts to minimize. If your forehead is too high, he'll carefully comb the hair down to equalize it. If you have a long, hooked nose, he sees to it that the appearance of your nose is shortened to some extent by the use of unbroken lines in your coiffure. He slenderizes wide, chubby faces by hair lines which swing upward.

When we talked with this clever monsieur, we found him very much excited about the new hair styles which all of us who wish to be smart are going to adopt this winter. The hats fresh from Paris indicate that emphasis this year is going to be focused on the face, especially on the forehead. Halo hats, baby bonnets, and similar styles leave the hair well in view. Hence, he has thought of many clever ways to bring the hair around in little curls and bangs up front. Last year, the style was over and up across the back, but this season he swings it over and up with soft curls complimenting the face.

Stunning Costume Clips.

A FAMOUS French house put them out, these stunning clips we saw in a local department store the other day. The last word in chic costume jewelry, they spell Paris with a capital "P." They are made of a new material called calalin, which has been prominently featured in fashion forecasts for some time. The clips are designed in animal shape, and come in sets of twins. Tortoises, horseheads, elephants and frogs are some we saw. Colors are blue black, prystal (a composition which looks like crystal) and white. They cost only $1 a pair. The twin sets should do a lot to freshen up your costumes.

Dresses Long Hair Smartly.

Our monsieur is one of few who can achieve smart effects with long hair. Lovely as lengthly tresses are, they sometimes have a tendency to look dowdy unless properly arranged. This man can cross the hair in back to make it follow the outline of the head, and can achieve the same soft, flattering effects around the face as with short hair.

So get to work on your hair. Let this artist—for he really is an artist—decide what to do with your face. You'll be amazed at the difference it will make in your whole personality. Furthermore, unlike most careful coiffures, these are perfectly easy to keep looking neat.

Soap-Sachet Box.

GOOD THINGS seem to come in twos this year. In a local department store is a box containing a soap and a sachet, both of which are put out by a French house widely known for the excellence of its products. The soap is a concoction of pure vegetable oils plus a specially blended perfume. It does great things in the way of cleansing and softening the skin, and leaves your face delightfully scented afterward. The sachet plays a dual role in that it can be used on your clothes or on you with equally good effect. It comes in a powder form, just right to sprinkle in with your lingerie, or to use on your face or body. It is particularly nice patted on the shoulders when one sallies forth in evening dress. Powder and soap cost only $1 for the box.

Call Dudley Harmon, of The Washington Post, National 4200, Extension 323, for further information, or write, inclosing stamped, addressed envelope.

Sherry Wine Chiffon Pie Has Flavor That's Nothing Short of Perfection

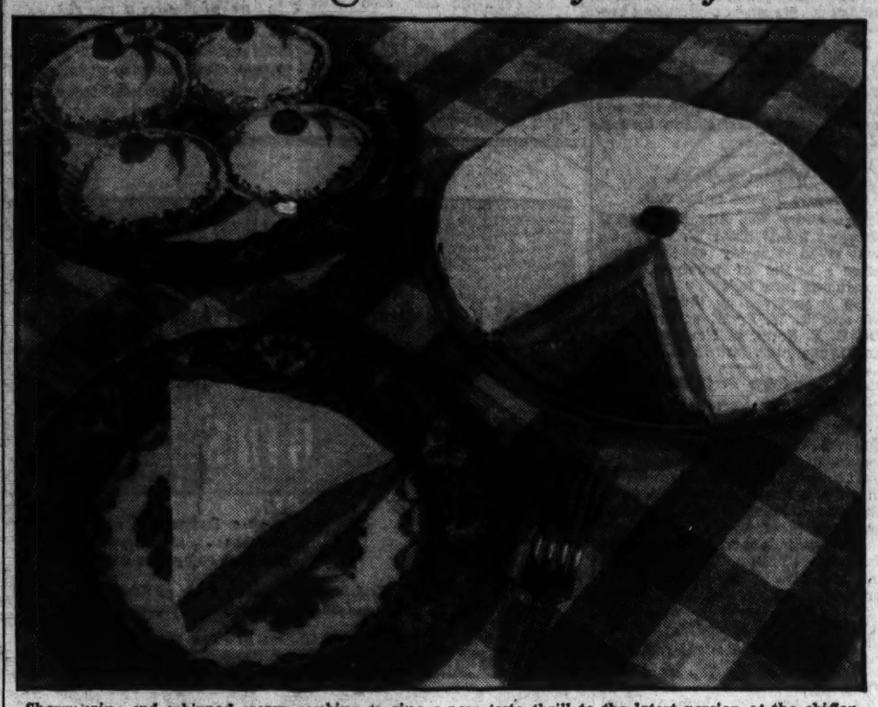

Sherry wine and whipped cream combine to give a new taste thrill to the latest version of the chiffon pie. Because it is rich, the pie will find its best place after a light meal.

Red Coloring Will Add Attractive Touch to Its Color.

By Dorothea Duncan.

A NEW VERSION in pie, a new taste thrill—that is the only way to describe this sherry wine chiffon pie. Once tasted and your family's favorite pie will go down in defeat. Whipped cream and sherry wine impart a flavor that is nothing short of perfection. Try it this week-end, for Saturday dinner, perhaps, especially if you are having a light meal, for the pie is rich and heavy foods preceding this type of dessert will detract from the spell that it is certain to cast over everyone who indulges.

Sherry Wine Chiffon Pie.

1 cup milk
½ cup sugar
3 egg yolks
3 egg whites
½ cup domestic sherry wine
¼ teaspoon salt
Pinch grated nutmeg
1 cup whipped cream
1 tablespoon gelatine soaked in 4 tablespoons cold milk

Combine the milk and sugar and heat to the boiling point. Place in a double boiler, add the well beaten egg yolks, nutmeg and salt. Stir constantly. Add the wine slowly and the gelatine that has been soaked. Cook this mixture in the double boiler until it coats a spoon. Cool slightly and fold in the stiffly beaten egg whites. Let cool until firm and blend with the whipped cream.

If you wish to add an attractive touch to the color of the pie, divide the filling in two parts and add a few drops of red coloring to one half. Make the first layer in a baked pie shell of the plain cream filling, on top the tinted layer. Cover with sweetened whipped cream and chill again before serving.

Toast topped with melted cheese makes an attractive breakfast dish to serve when eggs have become monotonous. Toast the bread on one side. Spread untoasted side with softened butter and add a liberal amount of mild American cheese. Tuck toast, cheese side up, under the broiled and remove when the cheese has melted. Best served when still hot.

Frozen Fruit Salad.

1 pint cream
1 teaspoon powdered sugar
1½ cups cut up fruit (fresh canned or candied cherries, peaches, pineapple, etc.)
¾ cup mayonnaise
1 teaspoon granulated gelatine
Lettuce
2 tablespoons cold water

Soak the gelatine in cold water, melt it over steam, and beat it into the mayonnaise. Add the sugar to the cream and whip it, then combine with the mayonnaise. Stir in the cut-up fruit. Pack and freeze in a mold packed in equal parts of ice and salt or freeze for four hours in the trays of a mechanical refrigerator. The mayonnaise may be omitted and served separately.

For culinary assistance, call Dorothea Duncan, National 4200, or write to her, inclosing a stamped, addressed envelope, in care of The Washington Post.

WEEK-END MENUS

SATURDAY DINNER
Fresh shrimp salad
Stuffed eggs — *Buttered fresh peas* — *Sliced tomatoes*
Whole wheat muffins
Sherry wine chiffon pie
Iced coffee — *Milk (for children)*

SUNDAY BREAKFAST
Sliced oranges
Fried tomatoes with cream gravy
Toast topped with melted cheese — *Crisp bacon*
Coffee — *Milk (for children)*

SUNDAY DINNER
Jellied consomme
Fricasse of chicken with hot biscuits
Candied sweet potatoes — *Succotash*
Watermelon pickle — *Celery and radishes*
Raspberry sherbet — *Butterscotch cookies*
Iced tea — *Milk (for children)*

SUNDAY SUPPER
Cream of mushroom soup
Frozen fruit salad — *Crackers and cheese*
Coffee — *Milk (for children)*

Blankets Kept at Hand By Shelves in Closets

With the gradual change of climatic conditions, the problem of storing some blankets and having others accessible for use when needed faces every housewife. When modernizing the home it is an excellent idea to provide storage cupboards, or closets, containing shelves for the storage of surplus blankets and a sliding rack in each on which may me hung one or more blankets where they will be quickly available for use on cool nights.

Rocking Chair Singing Held Fine for Baby

By Alice Clarissa Richmond.
Associated Press Staff Writer.

IT IS SO GENERALLY considered poor policy to rock and sing a child to sleep, that it has come to be considered a mistake to rock and sing to children at all. As a result, mothers and babies have lost one of the rare and beautiful experiences of life.

For a child to depend on rocking and singing every time he goes to sleep or wants comfort is bad training. He should automatically go to sleep when he is laid down and expect no further attention from anyone. If he cries, well and good; he should be allowed to cry until he learns his lesson.

The time for rocking and singing has nothing to do with sleep or soothing. It should be one of the regular features of the well-ordered day, like taking a walk or a nap, or romping or bathing. The rocking is often merely incidental. The singing is the important part of the program.

The baby who has been sung to regularly is pretty sure later on to be able to carry a tune. The songs sink into his inner consciousness before he can register the sounds, and at an amazingly early age he will sing them himself. The rocking, if done in time to the singing, will develop early a sense of rhythm, which again will be so much a part of him, that he never will know where he got it or how.

Until he is two or three, this simple music will be enough to lay foundations for the future. Later, when the child wants to join the singing, it is time to give up the rocking chair technique and take to the piano and a larger range of choice in compositions.

Music learned this way on his mother's knee, strengthens the bond between mother and child by the memory of emotional expression shared. The early rocking chair songs should be a delightful experience for both.

Bank Women Set Convention in Fall

The thirteenth annual convention of the Association of Bank Women will be held November 10 to 13 at New Orleans. Announcement of this date has just been made by Miss Susan B. Sturgis, of Boston, president of the association. Miss Sturgis is assistant branch manager of the First National Bank of Boston.

Members of the association in Washington and vicinity are Miss Alice Whitton, assistant to the trust officer of the First National Bank of Alexandria and a member of the program committee for the convention; Mrs. Vera W. Rhine, auditor and assistant secretary of the Morris Plan Bank of Washington, and Miss S. Winifred Burwell, assistant trust officer of the National Metropolitan Bank and a member of the general convention committee.

Approximately 3,000 women bank officers in the United States are eligible for membership in the association, which was organized in 1921 in New York. The association held its annual convention last year in Washington. Miss Burwell was general chairman of the event.

CULBERTSON on BRIDGE

1497.
THE GRAND COUP.

Most examples of the grand coup, that sensational type of hand in which declarer must trump his own winning tricks, take place when the contract is a grand slam or a small slam. Some of the most beautiful hands which involve the grand coup are those in which only a part-score or a game is at stake. The following deal is particularly interesting because the declarer could recognize the necessity for a grand coup, even before he started to play the hand.

South, dealer.

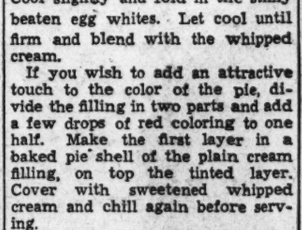

The bidding: (Figures after bids refer to numbered explanatory paragraphs.)

South	West	North	East
1♡(1)	Pass	2NT(2)	Pass
3♡(3)	Pass	3NT	Pass
4♡	Pass	Pass	Dbl.
Pass	Pass	Pass	

1—A minimum bid with 2½ bare honor-tricks and a rebiddable suit.
2—North chooses two notrump rather than his alternative response of two clubs because his hand is the ideal type to play in a notrump game.
3—With a meager supply of honors and a six-card major suit, South is unwilling to risk a notrump contract.

The Play.

West opened the four of diamonds and South immediately saw from the profusion of high cards in his hand and dummy that East must have the Ace of diamonds and the three missing heart honors. Without extreme care he would lose these four tricks. The first play from dummy was the diamond ten and when East played the Ace, South dropped the King. He needed to save as many entries to dummy as possible. East returned a diamond and dummy was in with the Queen. On the nine of hearts, it was dummy's first lead, East played the King. Now, too wise to continue diamonds and give South a free opportunity to ruff, East led back a club. This was won by dummy's Queen and another heart led, on which East played the Ace. East had the guarded Jack of hearts and South without a trump left in dummy could not pick up this honor unless he could shorten himself to a holding of exactly two hearts in the last two cards. His problem, therefore, was to find opportunities to reduce his heart length by ruffing.

After winning the King of clubs, dummy led a diamond and South ruffed. One of his surplus hearts was now gone. His next play was a club to the King and another diamond was led and ruffed. On this East discarded a spade. South now only had two hearts, the Queen and ten. South's next two plays were a low spade to the Jack and then the Ace of spades, under which South dropped the King. When Dummy's Queen of spades was now led, East had to follow and South discarded the Ace of clubs. At this point dummy was in the lead. East had two hearts and South had two hearts. Dummy led a low club, East ruffed and South overruffed. South's last heart was higher than East's and won the final trick, giving South the contract.

Copyright, 1935, by Ely Culbertson.

WOMEN The WORLD OVER

By Vylla Poe Wilson.

MRS. ROBERT J. JOHNSTON has been mayor of Humboldt, Iowa, for several terms. Her honor is very popular with the people of the thriving little city. In addition, she has managed to serve as treasurer general of the D. A. R.

LORANE HAVELY, Jackson County, Kans., captured the championship as the best dressed girl in the national 4-H Clubs Style Show. Lorane's prize-winning dress made and designed by herself was a silk crepe in a pretty dusty-blue shade with a silver thread collar.

MRS. MARY ELIZABETH MAHNKEY, Oasis, Mo., for 44 years correspondent of the Taney County Republican, Forsyth, rejoices in her newly won title "Best Country Newspaper Correspondent in the United States." Her favorite writing is of verse, however.

JUSTINE WISE TULIN, justice of the Domestic Relations Court, New York City, is the first woman in the State to hold a judicial position higher than that of magistrate. She once worked in a textile mill in Passaic in her study of industrial conditions among women. Justice Tulin is a daughter of Rabbi Stephen S. Wise.

GRACE GREENWOOD, 27 year-old muralist, is painting a theme entitled "Money" on the walls of the Municipal Market in Mexico City. Miss Greenwood is an American and her sister, Marion, two years younger than she, works steadily on a mural, "Fruits and Flowers," on a wall space a little below the one on which her sister is picturing the story "Money."

MRS. LEWIS OVINGTON DOWNS, Hagerstown nonogenarian, celebrated her ninety-ninth birthday the other day and held a reception for 2 living children, her 14 living grandchildren, 19 living great-grandchildren and 2 great-great-grandchildren.

CONSTANCE MORROW, daughter of the late Senator Dwight W. Morrow and sister of Mrs. Charles A. Lindbergh, is a member of a theatrical company which has been playing in a remodeled coach house at Brattleboro, Vt. Miss Morrow is an honor graduate from Smith College.

MRS. MARY ZUK, Hamstramck, Mich., led the embattled housewives of her community in a strike against the high cost of meat.

MARY ELLEN CHASE, teacher of English at Smith College, got a leave of absence the other day to go to Cambridge, England, to write another novel to rival her best seller of last year, "Mary Peters."

MISS FRANCES ELLIOTT, Kansas City, Mo., is on a sentimental journey to Port Elizabeth, 33 degrees south of the equator, South Africa, where she will marry the Rev. David Thomas Wright, a missionary.

MISS TANIA VORONTSOFF, of St. Hildas, England, wrested a privilege from Oxford University authorities when she won the right to appear in a speaking part on the same stage with men students.

ANNE MORGAN, 14 year old girl tennis player, has been called a better player for her age than were either Helen Wills Moody and Helen Jacobs, stars of the racquet and net, at the same period of their lives.

MRS. LAURA COLLINS, Redwood City, Calif., deputy county clerk, wrote a marriage license recently for her daughter, Virginia, age 24, to wed a 30-year old automobile salesman.

MRS. JESSIE WOODROW WILSON SAYRE, the late wife of the Assistant Secretary of State, Francis B. Sayre, has had a Democratic Woman's League in Massachusetts named in her memory. The purpose of the club is the advancement of women in politics.

MRS. ALICE STALLKNECHT WIGHT, Chatham, Mass., painted a mural "Christ at a Circle Supper" on the walls of the First Congregational Church. Now the art critics are journeying to the little seaside resort to view her work.

MISS MABEL BOARDMAN, secretary of the American Red Cross, has been decorated by many nations for her services to that humanitarian organization.

Cookie Recipe Contest Entries Due Tomorrow

WILL YOU be a winner in The Post's recipe contest for cookies this week? If you are you will be eligible for one of the three grand prizes to be awarded at the end of September. These three grand prizes offered by The Washington Post and the National Electrical Supply Co. are a Sunbeam Mix Master, a G. E. Hotpoint coffee maker and a Dominion sandwich grill.

All entries for this week's contest must be received at The Post tomorrow. So get your best cookie recipe off immediately. The winners and their recipes will be announced in the Tuesday edition, when the contest for next week also will be given.

Anyone except a Post employe is eligible to enter the contest. Simply write out your recipe and send it to Dorothea Duncan in care of The Washington Post.

Auxiliary to Hold Party.

The Col. James S. Pettit Auxiliary, United Spanish War Veterans, will hold a lawn party at 7 o'clock tomorrow night at 2541 Third street northeast, for the benefit of the auxiliary's relief fund.

These Becoming Jumper Frocks Are Ideal to Wear to School

Pattern No. 968.

IT'S TIME to get ready for school. And mothers who are both fashion-wise and practical are planning jumper frocks. This year it's a new jumper dress with lines so charming, so becoming, that girls will want several. And if not several jumpers, certainly several of the adorable guimpes, with both long and short sleeves.

There are many lovely flecked wools and plaids among the new materials. Choose one of these for the jumper, and make the guimpe to match one of its bright touches of color. The pattern is cut in sizes 6 to 12. In size 10, for the jumper, 1¾ yards of 54-inch material are required, and for the guimpe, 1½ yards of 35-inch fabric.

Copyright, 1935, by H. P. Co.

Tomorrow: Fall House Dress.

Clip Coupon and Mail to
WASHINGTON POST BUREAU HOLLYWOOD PATTERNS
420 Lexington Ave., New York City.

Inclosed find 15 cents in stamps for Pattern No. ..... Size....[ ] and 10 cents additional for Spring Pattern Book [ ] or, 15 cents for Pattern Book ordered separately [ ]

NAME .....
STREET .....
CITY AND STATE .....

(Print name and address clearly in pencil.)
Patterns and books may be ordered by mail only.

Women Inept In Insect War, Tests Reveal

Six of 90 Make Perfect Score in Killing Pests With Sprayer.

ONLY 6 out of90 women achieved a perfect score in ridding a room of flies in a series of tests conducted in New York City by Dr. Alfred Weed, prominent entomologist. All women participating in the tests are considered of average, or above, intelligence.

Nearly one-third of the women taking the test attempted to chase the flies individually. Although such procedure may be practical when only a few insects are in a room, it becomes too long a task for the time allowed by the test. The majority of women failed to spray sufficient mist to penetrate the room thoroughly. The room contained approximately 1,000 cubic feet of space, the size of an average room.

Several women failed to knock down a single fly.

"These practical tests demonstrate clearly that a surprisingly large number of housewives do not know how to combat household pests successfully, despite the fact that there are a great variety of reliable sprays, liquids and powdered insecticides available that are very effective when properly used," Dr. Weed commented.

"To destroy flying insects, as mosquitos, gnats or flies, the doors and windows should be closed and the mist from the sprayer should be directed obliquely toward the ceiling. A blast or two beneath pieces of furniture will dislodge lurking mosquitos. The room should be filled with mist and left closed for 10 or 20 minutes, after which the dead and stunned insects that have dropped to the floor should be swept up and destroyed.

Neitzey suggests crabs

Large Select COOKED CRABS
Live Hard Crabs
Crab Meat
Raw Shrimp
Cooked Shrimp
Fresh Fish of All Kinds
SPECIAL for this Week
SPICED SHRIMP
Cooked and seasoned the way you like them.
PHONE FOR DELIVERY
Open from 6 A. M. to 11 P. M. Daily and Sunday.
J. H. NEITZEY
No. 13 Municipal Fish Wharf
NA. 3847

"No stuff?"—"sure 'nuff I found it in The Post"

"Man! I thought it was a new car." "Sure, everybody does. I found it on that page opposite the comics in The Post. Every Thursday, Friday and Saturday there's a whole page of dandy buys advertised under the heading, 'A Used Car for Every Pocketbook.' And they have them all catalogued for you according to price and make."

Hikers Offered Choice of Two Trips Sunday

Cupid's Bower Island and Rock Run Destinations of Wanderbirds.

By Robert Shosteck.

Scenic Great Falls and the Potomac Valley again beckon the Wanderbird Hikers for Sunday's two trips—one along the Billygoat trail to Cupid's Bower Island, and another from the falls to Rock Run, past the old gold mine on Conduit road. Both trips include swimming and the trails are unusually interesting with springs at convenient points.

Dr. H. N. Stokes will lead the 6-mile hike (No. 1) and Dr. Titus Ulke and B. F. Rogers will lead the 3-mile (No. 2) trip to Cupid's Bower and Cropley. Readers of The Washington Post and club members planning to go on either trip will meet in front of The Post Building at 9:45 a. m. The round-trip bus fare will be 40 cents and reservations must be made in advance at National 4200. Tickets should be purchased in advance at the counter in The Post Building to avoid unnecessary delay in starting. Bring along a swim suit, lunch and a cup for water. The group should return by 7 p. m. or earlier.

Route of Longer Hike.

The longer hike starts from the Lock Tavern, at Great Falls, Md., the route following the trail along the north side of the Chesapeake & Ohio Canal for a short distance. Not far from the spring at Lock 16 we turn up an old wood road, and come out on Conduit road near the schoolhouse. We follow a dirt road and trail for half a mile to a large gold mining establishment, abandoned several decades ago. The trackage, boilers and hoisting machinery are still in place, and one can find an interesting variety of minerals on the old mine heap. From here we follow the route as indicated on the map, the trail through this region being open and usually along old woodland roads.

About two miles from the mine we cross St. Gabriel's Church road and descend into Rock Run valley. The group continues along the rocky gorge of this stream for a half-mile, crossing the stream several times and keeping to country roads on the bluff to avoid the bad trails along the lower reaches of Rock Run. The trail descends to the bank of the stream a short distance from Conduit road, close to the pool in which the group will swim. The pool is small and entirely unsuited for a natatorial marathon, but the cold water, to be found only in these spring-fed streams, is quite bracing and refreshing. Conduit road is about five minutes' walk downstream.

Trip 2 Follows Palisades.

Those hikers interested in the shorter though somewhat rockier trip will cross the footbridge at Lock 20, opposite the Lock Tavern, and follow the cowpath for a half-mile to Lock 16, from which point the trail to the upper part of Bear Island begins. The path follows the palisades of the Potomac to the old river channel, now dry and boulder-strewn. Some of the giant pot-holes to be seen here have a diameter of 15 feet. Here and there on Bear Island one may find in dry and rocky places, patches of prickly-pear cactus, an attractive species with large, flat, reclining slabs.

The hikers cross over to Cupid's Bower on the rocks which choke the old channel, and make their way through the very rocky terrain to the south side of the island. Here in a quiet cove is an excellent swimming place with a sandy bottom. After the swim we will recross and follow the trail to Cropley, a distance of a half-mile. The main trail on Bear Island is blue blazed and if hikers will use these blazes as guides there should be no fear of being lost. Hikers are urged to keep close to the leader on either trip, since it is easy to stray from the trail. On hike No. 2 we will find no water between Lock 16 and the Angler's Club house at Cropley. The buses will await the hikers at Cropley and then proceed to pick up the others at the Rock Run bridge, three miles up Conduit road.

Miss Virginia Baker Weds Harward Baker

Special Dispatch to The Post.

Cumberland, Md., Aug. 8.—Miss Virginia Baker, daughter of the Rev. and Mrs. Harry Paul Baker, of this city, and Harward Russell Baker, son of Edward Bell Baker, Clarksburg, W. Va., were married Tuesday in Trinity Methodist Episcopal Church South, by the bride's father. After a buffet luncheon at the parsonage, Mr. and Mrs. Baker left on a Southern trip.

The bride is a graduate of Asbury College and Asbury Conservatory of Music, at Wilmore, Ky. She is a teacher in Hyattsville High School, at Hyattsville, Md. Mr. Baker is a graduate of the University of Maryland and is employed by the Standard Oil Co. in Washington.

Dickinson Withdraws In State Senate Race

Marion, Va., Aug. 8 (AP).—State Senator B. L. Dickenson, of Marion, today withdrew as a candidate for the Democratic nomination from the Fifteenth District, leaving C. J. Harkrader, Bristol and Johnson City, Tenn., publisher, unopposed for the nomination at the convention in Abingdon August 24.

Senator Dickenson's withdrawal came almost on the eve of a Washington County mass meeting to be held Saturday. Bristol previously had instructed for Harkrader.

Wed at Lexington.

Special Dispatch to The Post.

Lynchburg, Va., Aug. 8.—W. Lile Rucker, formerly of Lynchburg, and Miss Mae Byrd Taylor, daughter of the Rev. A. W. Taylor, of Glasgow, were married Monday in Lee Memorial Chapel at Lexington by the bride's father, who is rector of St. John's Episcopal Church of Glasgow. Mr. and Mrs. Rucker will live at Glasgow.

The Federal Diary

By Loren Hall,
Batting for Morgan Baker.

PASSAGE of the annual and sick leave bills yesterday afternoon by the House brought cheer to thousands of Government employes who have been anxiously waiting for action by that body.

Actively pushing a movement designed to better salary and working conditions of employes, the Employes Association, Immigration and Naturalization Service, Ellis Island, New York, is urging the passage of a law providing for the reclassification of Federal employes in the field service.

Excerpts from resolutions passed by that body follow:

"That we favor the enactment of a law providing for the reclassification of Federal employes in the field service, similar to the law in effect in the District of Columbia, and that we will co-operate with other interested organizations in securing the early enactment of such law.

"That, pending such reclassification of the field service, we favor and will seek to bring about a readjustment of salary schedules with automatic promotions, insofar as it affects our membership, either through departmental action or through congressional appeal."

Opposes "Poor and Broke."

Taking issue with "Poor and Broke, but a Loyal American," Anon resorts to the medium of poetry:

"Dear 'Poor and Broke:'

"I read your letter Saturday,
And while I do not quite agree,
At least I am constrained to say
I envy your serenity.

"One rarely hears such gratitude
Expressed for things just as they are—
That pay day comes with certitude,
And salary checks stretch fairly far.

"Yet you forget, it seems to me,
That neither progress nor content
Can come from a philosophy
Which stifles efforts onward bent.

"And don't you think that Uncle Sam
In business ways should take the lead,
Not say, 'I'm all right as I am,'
But set new standards—supersede?

"At this time when we've worked so hard
On those bills granting leave for rest,
Such sentiments as yours retard
Us from the goal toward which we've pressed.

(Signed "ANON" (F).

This column welcomes letters from its readers. The writer of each letter will be given a pair of tickets to one of Loew's theaters—the Fox, Palace or Columbia.

$5,600 Jobs.

Applications are being accepted by the Civil Service Commission for examinations for two positions with salaries of $5,600 a year each, as follows:

Chief explosive chemist, $5,600 a year. At present there is a vacancy in the Pittsburgh, Pa., experimental station, Bureau of Mines, Interior.

Area medical director, $5,600 a year, Indian Service, Interior. The closing date of both examinations is August 26.

Additional information may be obtained at the office of the Civil Service Commission, Seventh and F streets northwest.

Gene Kaiser (P), FHA, has been appointed publicity director, District of Columbia Division, Young Democrats of America, according to an announcement by Paul Best, president.

Federal Bridge League.

Results in the open duplicate games this week of the Federal Bridge League, played at 2400 Sixteenth street northwest, as compiled by Paul E. Golden (P), Bureau of Standards, scorer, are:

North and South—W. A. Corley, retired, and E. P. Brooke, District Building, first; J. R. Moore, Agriculture, and R. H. Higgins, Interior, second; L. R. Watson, District Government, and Col. Edward Clifford, former Treasury official, third.

East and West—Mr. and Mrs. M. E. Myers, Treasury, first; Miss Mazie Buie and Miss Maude Proctor, both Treasury, second; L. D. Johnson, AAA, and J. B. Lowell, Communications, third.

Miss Mauricea Taxey (C), ECW Division, Soil Conservation Service, has returned to her duties after a serious illness.

William Heers, formerly with the Library of Congress, has accepted a position with the Geological Survey library.

Karl J. Albrecht, Patent Office, has returned from a two weeks' auto tour through the Middle West.

Diary Guest Tickets.

IF (F), (P) or (C) follows your name in this column, call in person on the Federal Diary editor today only, between 3:30 and 5 p. m. You will receive tickets to one of the following Loew's theaters: (F), Loew's Fox (stage, third annual all-Washington revue, "Going Native;" screen, W. C. Fields in "Man on the Flying Trapeze," with Mary Brian and Kathleen Howard); or to (P), Loew's Palace (Janet Gaynor and Henry Fonda in "The Farmer Takes a Wife"); or to (C), Loew's Columbia (John Boles, Jean Muir and Charles Butterworth in "Orchids to You").

W. F. Beamon, chief draftsman, Soil Conservation Service, has returned from a short vacation in the Virginia and West Virginia mountains.

Committeemen Named.

Homer E. Pryor, AAA, has been appointed chairman of the Agriculture soft-ball committee to make arrangements for playing an out-of-State championship team. Other members of the committee include A. Rosenfield, AAA, and A. C. Edwards, BAE.

Committeemen named to the membership group, Athletic Recreation Association, are Jimmy Hitchens, AAA; Joseph Cooper, BBS, and Adelaide Zipperstein, AAA.

WASH OUT 15 MILES OF KIDNEY TUBES

Win Back Pep . . . Vigor . . . Vim

Medical authorities agree that your kidneys contain 15 MILES of tiny tubes or filters which help to purify the blood and keep you healthy.

If you have trouble with too frequent bladder passages with scanty amount causing burning and discomfort, the 15 MILES of kidney tubes need washing out. This danger signal may be the beginning of nagging backache, leg pains, loss of pep and energy, getting up nights, swollen feet and ankles, rheumatic pains and dizziness.

If kidneys don't empty 3 pints a day and get rid of more than 3 pounds of waste matter, your body will take up these poisons causing serious trouble. Don't wait. Ask your druggist for DOAN'S PILLS . . . an old prescription . . . which has been used successfully by millions of kidney sufferers for over 40 years. They give happy relief and will help to wash out the 15 MILES of kidney tubes. Get DOAN'S PILLS at your druggist. © 1934, Foster-Milburn Co.

Luigi—Remember how we said a Pierce Arrow would be just the car we wanted for that long run. Well, there is a '35 advertised on the page opposite the comics this morning for only $845.

Dr. Sydnor, 61, Noted Mason, Is Found Dead

Wife, 5 Children Survive Loudoun Physician and Shriner.

Special Dispatch to The Post.

Hamilton, Va., Aug. 8.—Dr. William D. Sydnor, 61, prominent Loudoun County physician, Shriner and well known in Masonic circles throughout the State, was found dead in bed at his home in Hamilton this morning by his wife. Death was caused by a hemorrhage.

He was a native of Strasburg, Va., the son of the late William D. Sydnor. He was a graduate of Richmond College. He came to Hamilton where he has since resided, in 1911. Dr. Sydnor was a member of Hamilton Masonic Lolge, No. 37, of Loudoun Royal Arch Chapter, No. 55; Piedmont Commandery, Knight's Templars, the Plains, and Acca Temple, Shriners, Richmond. He was also a member of the Loudoun County Medical Society and the Junior Order, American Mechanics.

His second wife, who was Miss Fairy Ryneal, of Martinsburg, W. Va., survives him. He also leaves four children by the first wife—Mrs. Rudolph Body, of Philadelphia; Mrs. Fenton Nichols, Baltimore; Mrs. Robert Browning, West Point, and Charles Sydnor, of Washington, and one son by his second marriage, W. D. Sydnor, jr., of Richmond.

James Carter.

Special Dispatch to The Post.

Frostburg, Md., Aug. 8.—James Carter, 75, a native of West Virginia, died yesterday at Miners Hospital. He was a contracting carpenter and had lived here since a young man. Surviving are the widow, the former Miss Jeannette Robison; seven sons, John, William, Edward, Alvin, Charles, Robert and George Carter, all of Frostburg, and one daughter, Mrs. Elinda Sperry, Zihlman, Md.

William W. Petty.

Special Dispatch to The Post.

Lynchburg, Va., Aug. 8.—Funeral services for William W. Petty, 85, who died Tuesday at his home after a stroke of paralysis, were conducted here today.

He is survived by three sons, J. W. and R. W. Petty, of Java, and Dr. G. E. Petty, of Newport News, and a daughter, Mrs L. M. Oliver.

Randolph P. Collins.

Special Dispatch to The Post.

Cambridge, Md., Aug. 8.—Randolph P. Collins, 29, druggist, died yesterday in the Cambridge-Maryland Hospital from injuries received in an automobile accident Monday. He was a member of Cambridge Lodge of Masons.

Surviving are his wife, one daughter, Carolyn, 5; his parents, Mr. and Mrs. A. H. Collins, and a brother, Franklin Collins.

B. W. Dunham.

Special Dispatch to The Post.

Martinsburg, W. Va., Aug. 8.—Funeral services were conducted this afternoon at Mount Carmel Church for B. W. Dunham, 77, native of Berkeley County and brother of Amos C. Dunham, president of the Berkeley County court.

He was stricken Tuesday on his way to a neighbor's home. Taken to the home of a daughter, Mrs. G. N. Frye, he died soon afterward.

Mr. Dunham is survived by five children, Mrs. G. N. Frye, E. G. Dunham, Mrs. Carl Slonmaker, A. H. Dunham and Mrs. Gold Slonmaker, all of this section. Two sisters, Mrs. James Orr, of Arden, and Mrs. Frank Collis, Gerardstown, and three brothers, W. C. Dunham, Glengary; Bushrod Dunham and Amos C. Dunham, both of Martinsburg.

Mrs. Ora E. Estes.

Special Dispatch to The Post.

Charlottesville, Va., Aug. 8.—Funeral services for Mrs. Ora E. Estes, 73, who died yesterday at her home at Belmont, were held today, conducted by the Rev. W. A. Orser, pastor of the Hinton Avenue Methodist Church.

He is survived by two sons, Walter C. Estes, of Lancaster, Pa., and James M. Estes, of Warm Springs, and three daughters, Mrs. H. E. Bailey, Mrs. R. N. Johnson and Mrs. W. C. Connell; two brothers, W. J. and Addie Drumheller, of Fluvanna County, and one sister, Mrs. J. F. Marion, all of Charlottesville.

Jim—The very car that we want to drive back and forth in town with, is advertised in the classified section this morning. It's a '34 Ford for only $433.

BURNETT'S
WHITE SATIN
GINS
Smooth as a Swallow'. . soft as satin . . Name your gin and enjoy the best!
GIN RICKEY: Stir juice of a lime, jigger of Burnett's White Satin, ice and soda . . . and watch those clouds roll by!
Sole U.S. Agents: BROWNE VINTNERS CO., Inc., New York · Chicago · Los Angeles
WORLD-FAMOUS FOR OVER 165 YEARS

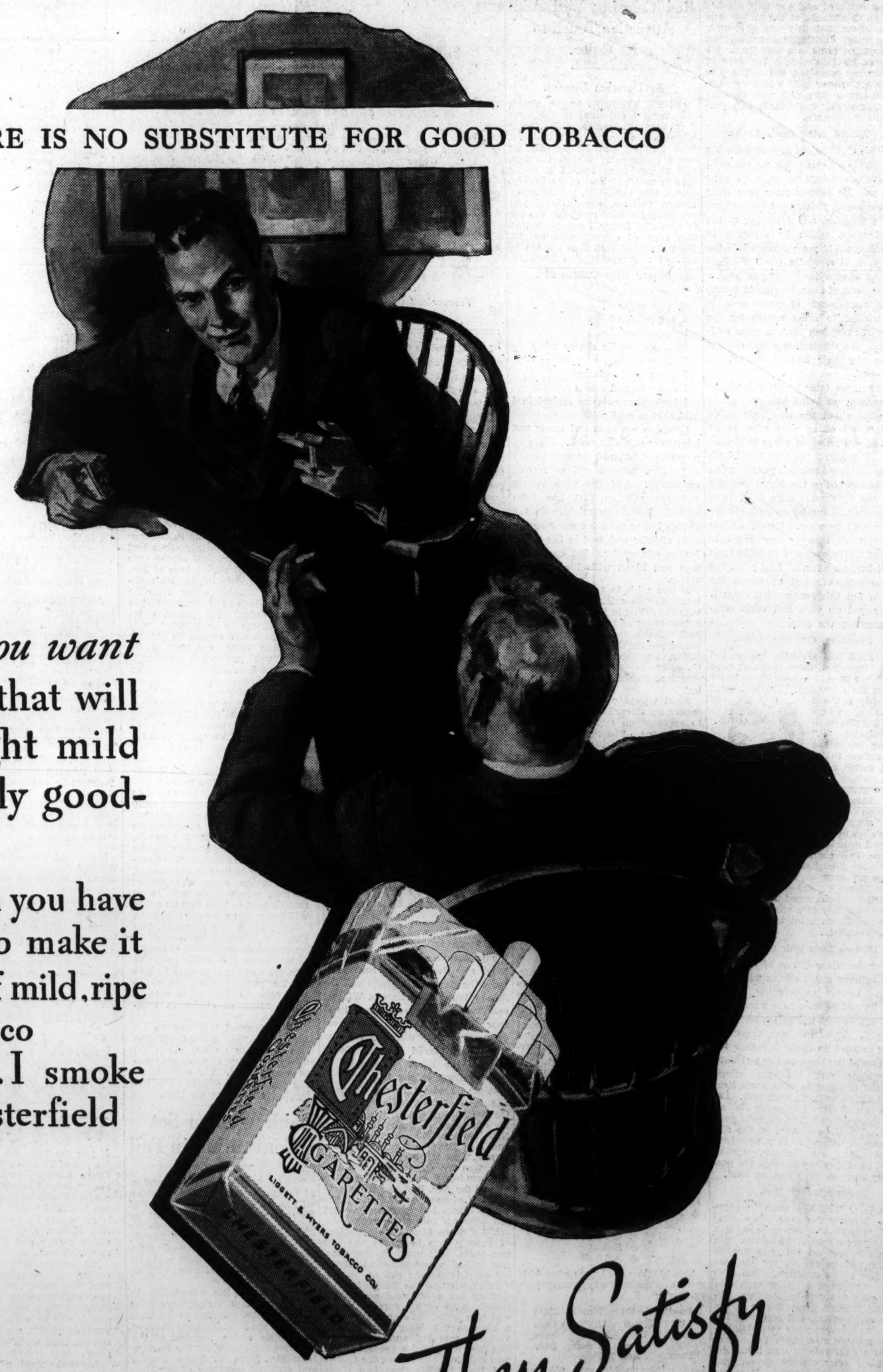
THERE IS NO SUBSTITUTE FOR GOOD TOBACCO
If you want a cigarette that will be downright mild and actually good-tasting...
then you have got to make it out of mild, ripe tobacco
...I smoke Chesterfield
Chesterfield
CIGARETTES
LIGGETT & MYERS TOBACCO CO.
They Satisfy
just about all you could ask for

© 1935, Liggett & Myers Tobacco Co.

State News
Sports

The Washington Post

Classified Ads
Comics

** WASHINGTON: FRIDAY, AUGUST 9, 1935 17

British Need Opens a New Apple Mart

Maryland Growers Profit by Failure of Crop in England.

Early Variety Bringing $1.25 a Bu.; Barrel Demand High.

Special Dispatch to The Post.

Hancock, Md., Aug. 8.—An almost complete failure of the English apple crop has opened an export market for Western Maryland growers that gives promise of one of the best selling seasons in years.

Already hundreds of bushels of Duchess variety have moved out of New York and Baltimore from this section for England and growers anticipate a steady export market in that country, orders for summer Rainbows, Maiden's Blush, Wealthies and Northwestern Greenings already have been received for shipment during the next month.

England consumes about 3,000,000 barrels of apples annually, which is about one-tenth the normal U. S. production.

Greens Ordered for First Time.

For the first time, England, which has only purchased apples with color, will accept green-colored apples and exporters have already placed large orders for Grimes Golden.

Growers here are receiving 70 cents a bushel guaranty, paid at the packing shed, and all that the apples command when sold over shipping charges. On the early variety, they have been receiving this week as high as $1.25 a bushel, the apples selling in England for $1.85 per bushel.

For the first time in some years, England is asking for apples in barrels. Heretofore, all export business has been in baskets. This will mean a big boos for the cooperage industry. Already the demand for barrels is taxing facilities of makers.

Will Stabilize Home Mart.

The export demand, growers say, will also do much in stabilizing the domestic market, taking off the usual excess.

The apples in this section are of unusually fine grade. They have suffered little from scab and insects, which have done consideratble damage elsewhere.

France, too, is accepting more apples this year from the United States, according to growers.

Special Dispatch to The Post.

Charlottesville, Va., Aug. 8.—Indications are that Albemarle County can expect bumper peach and apple crops this year. J. M. Rothwell estimated that the two crops combined ought to bring nearly $2,000,000 to the county.

Speaking before the local Rotary Club last night, Charles T. O'Neill, of Crozet, orchardist and banker, predicted that some 200,000 bushels of peaches would be shipped from that section, and said the growers should realize close to $500,000. The crop of Albmarle peaches, he stated, should exceed that in the Timberville section of Rockingham County, which usually leads the State. The severe freeze in the valley last spring served to cut down the crop there about 12 to 15 per cent of normal.

Arthur M. Gable, of Covesville, in the heart of the Albemarle Pippin belt, told of the outlook for the apple crop this season. The yield this year, he stated, should be the best in five years, and the growers should realize $1,500,000.

Gable advocated a selling agency to handle the fruit after it is packed, similar to those in the Northwest.

The bumper crop might be expected to send the price of apples way down, said Mr. Gable, but apparently this will not be the case this year. There is a heavy export demand for apples, it is reported, and the domestic demand is apparently ample to take up the remainder.

Special Dispatch to The Post.

Waynesboro, Aug. 8.— So successful was the tour of the Franklin County fruit growers to Adams County that it was decided to make the tour an annual event. This was determined at a business meeting at Ardentsville Park, where the tourists stopped for lunch. One hundred and twenty-two growers made the trip, traveling in 41 automobiles. Orchards visited included those of H. S. Stoner, G. M. Bucher and, C. J. Tyson. J. H. Knode, farm agent for Franklin County, was in charge of the tour.

Floor Shows Bar Minors.

Special Dispatch to The Post.

Hagerstown, Md., Aug. 8.—Minors were barred from performing in floor shows here where intoxicants are sold by an order today of the Washington County Liquor Control Board. Complaints caused the action, according to Chairman Thomas Simpson.

DO YOU KNOW?

How fast is the infantile paralysis epidemic spreading North? What princess is the Duke of Gloucester urged to wed for the good of the white race? What threat of bloody strife led to the new Rome-Berlin crisis? What new Roose-Us crisis? What's the New Deal's farm set an Italian passport since he was KO'd? Why can't Carnera get a passport since he was KO'd? What is F. D. R.'s creditors plant? What 22 reorganization bill votes has caused a race crisis in Pennsylvania?

TIME

OUT TODAY AT ALL NEWSTANDS

Works Director

Harris & Ewing.

MRS. IZETTA J. MILLER, of Kingwood, W. Va., who has been named regional director of women's activities in Region No. 2 of the Works Progress Administration. The region includes Pennsylvania and West Virginia.

B. & A. R. Seeks Permit to Run The Short Line

Bondholders Ask Permit to Operate; Bus Route Also Proposed.

By the Associated Press.

Baltimore, Aug. 8.—The Baltimore & Annapolis Railroad, a new company formed by the bondholders of the old Short Line of the W. B. & A. today asked the Public Service Commission for permission to operate the Short Line between Annapolis and Baltimore.

The Red Star bus line also filed application today for permission to run buses to Annapolis. Hearings on the two applications were set for August 14.

Operation of the electric line under the receiver appointed for the old Washington, Baltimore & Annapolis Railroad Co. will cease on August 20, under a Federal court order.

The railroad, in its application, proposes to operate over the North Shore tracks between Shipley and Gwynn's Falls. A new track will be built from Gwynn's Falls 1,100 feet to connect with the Baltimore & Ohio near Putnam street in Baltimore.

The B. & O. has agreed to electrify 1¾ miles of its track into the Camden Station. The Baltimore & Annapolis cars will use this terminus for a payment to the B. & O. of one-third of the net income of the new company.

Lease of the terminal is for 25 years.

The Baltimore and Annapolis says that it has obtained $250,000 to improve the bridges in Annapolis and to buy the track between Gwynn's Falls and Shipley. The railroad also may buy the tracks of the old South Shore division between Annapolis and Crownsville.

The Red Star Line made application for permission to serve all points which will lose transportation service when the old Washington, Baltimore & Annapolis Line ceases to operate. While it does not specifically ask for permission to serve the South Shore Line of the old W. B. & A., the application would cover that territory.

The bus line asks an immediate hearing on the application so that it may buy additional equipment to take up the service when the railroad ceases.

Norfolk Man Slays Wife, Shoots Self

Terrified Children Hear Quarrel and Subsequent Tragedy.

Husband Locks Bathroom Door Before Firing Pistol.

By the Associated Press.

Norfolk, Va., Aug. 8.—Victor C. Griffin, 39, shot and killed his 32-year-old wife, Mrs. Thelma V. Griffin, and then turned the pistol on himself, inflicting a chest wound, in their home early today as the couple's young son and daughter crouched terrified in their bedroom.

Griffin, said to have been drinking, locked his wife and himself in a bathroom on the second floor of the house before firing the shots. The shooting occurred a few minutes after midnight.

Attracted by the shots, neighbors forced their way into the bathroom and found the body of Mrs. Griffin, clad in a nightgown and shot through the heart, on the floor. Partly across her body was Griffin, in pajamas, a bullet wound in the chest and a pistol in his hand.

Edward Lee Griffin, 14, and Jane Virginia Griffin, 10, children of the couple, said their father became angry with their mother because she was playing cards downstairs with her niece, Edna Lee Griffin, 16.

Griffin in bed, called downstairs to his wife to be quiet, Mrs. Griffin went upstairs to the bedroom and an altercation followed. As Mrs. Griffin returned to the first floor several minutes later, declaring she was going to telephone police, Griffin called out, "Do you want me to shoot you first?"

Mrs. Griffin did not call police and shortly afterward went upstairs again and entered the bathroom. Griffin got out of bed, walked to the bathroom and locked the door. The couple's son heard his mother exclaim: "My God, let go of my arm. You're hurting me."

Griffin then asked his wife three times: "Do you want me to shoot you?" Mrs. Griffin did not answer. A moment later one shot and then another rang out, followed by silence in the bathroom.

Paralyzed by terror, the children were still in their bedroom when neighbors arrived and broke down the bathroom door.

Hospital attaches today said Griffin's condition was critical.

Banker Asks Court to Halt Fraud Trial

Claims Judge Who Aided in Decision Had Sat in Previous Case.

Former Head of Defunct Trust Company Files Appeal Motion.

By the Associated Press.

Annapolis, Aug. 8.—Attorneys for Emory L. Coblentz, former president of the defunct Central Trust Co. of Maryland, today filed a motion in the court of appeals asking the court to vacate its opinion requiring that Coblentz must stand trial on a charge of fraudulent corporate misrepresentation.

The motion contends that Judge D. Lindley Sloan, who wrote the court's opinion, was not qualified to sit on the case, since he had sat in a previous case growing out of the failure of the trust company.

Leonard Weinberg, attorney for Coblentz, cited in the motion section 15 of article 4 of the State constitution that "the judge who heard the cause below shall not participate in the decision." Weinberg also quoted from a decision of the Supreme Court that "a judge who has once heard the case upon its merits in the court of first instance is certainly disqualified from sitting in the Circuit Court of Appeals in the hearing and decision of any question, in the same case, which involves in any degree matter upon which he had occasion to pass in the lower court."

Judges Hammond Urner and F. Neal Parke did not sit on the appeal in the decision in question and Judge W. Mason Shehan was absent when the case was argued. The motion filed today cited that Judges Sloan, Urner and Parke, in their capacity as chief judges of circuit courts, had sat in various phases of litigation against Coblentz.

The decision in question was handed down July 12. It reversed a decision of the Baltimore Criminal Court which had upheld a plea of "res adjudicata," based on the fact that Coblentz had been acquitted in Frederick County Court on another charge growing out of the bank failure.

4 Firemen Burned In $75,000 Blaze

By the Associated Press.

Harrisonburg, Va., Aug. 8.—Capt. William Willis and three other firemen were recovering today from burns received when they fought a $75,000 blaze that destroyed the Natural Mills flour mill near Bridgewater last night. Another fireman was ducked as he tried to remove a hose section from the mill race.

The mill, built in 1874, contained 8,000 bushels of wheat, 250 barrels of flour and 50 tons of feed. The fire origin of which has not been determined, was the largest in Rockingham County in a decade.

Fifty men pulled a county fire truck to safety from beside the walls just before the structure collapsed. A bucket brigade of volunteer firemen saved three nearby residences.

New State Policemen Start School Visits

Special Dispatch to The Post.

Hagerstown, Md., Aug. 8.—The new State police department is training them young and has started a program of visiting the schools to talk to the children in order to gain their confidence and fellowship, Capt. William McKay Johnson, of the State police, told the Hagerstown Rotary Club yesterday.

Capt. Johnson said the new night patrol of highways by members of his department was having its effect in keeping reckless drivers off the highways.

"The average motorist is law-abiding," said Capt. Johnson.

Peery Asked to Act in Drop Of Tobacco Trade With China

By the Associated Press.

Richmond, Va., Aug. 8.—Gov. Peery today had before him an assertion that it was the "privilege and duty of Virginia" to lead a movement to recover a loss in tobacco shipments to China which was traced directly to the silver purchases act of the United States.

In a letter to the Governor, William Holmes Davis, on behalf of the legislative committee of the Tobacco Association of the United States cited figures showing an average export of 1,416,000 pounds monthly for the first five months of 1935, as compared with an average of 5,840,000 for the same period of 1934.

The silver purchases act was described by Davis as having "a disastrous effect on business in China," as well as having created ill will toward America in that country.

As American exports have declined, the tobacco spokesman said production of the weed has increased in China.

The appeal directed attention to a decrease in shipments to Great Britain, ranking first as a buyer of American tobacco, with China second, which was ascribed to policies of the British government.

A reply is expected to be forwarded to Davis as soon as the Governor has time to give the matter some study.

Secret OF HEALTH:

A Balanced Meal

One of the least known yet most important elements of health is the balanced meal. A meal containing the necessary vitamins will supply you with pep and proper resistance against sickness. Moreover, the balanced meal is not fattening. It is a builder of strong, sparkling teeth as well as a strong, healthy body. Essentially the balanced meal contains milk, a portion of meat, fowl, egg or fish, one vegetable that grows above the ground, one vegetable that grows below the ground, a serving of fruit and some butter.

Olmsted's Regular $1.00 DINNER
Always a Balanced Meal

OFFICIAL AAA RESTAURANT Recommended by Ask Mr. Foster Travel Service
Olmsted Grill
1336 G St. N.W.

!

Good Morning

It will soon be necessary for us to begin to receive our Fall merchandise. General business conditions have improved, manufacturers are busy and have been compelled to make shipments early in order to avoid slipping up in their service. That is an explanation for the drastic reductions we now offer in Summer merchandise.

Meyers.
MENS SHOP
1331 F STREET

4-H Girls Play Game of Darts

Post Staff Photo.

Several fair Maryland 4-H Club members as they engaged in a game of darts at the University of Maryland yesterday while awaiting completion of their registration for the annual 4-H Club week. The one in action is Dorothy Nicholson, of Rockville. Looking on, left to right—Mae Digiustino and Anna Wallatkus, of Kitzmiller, Md., and Margaret Johnson, of Cumberland.

U. of Md. Host To State's Club Boys and Girls

350 Registered for Annual Rally; Montgomery Sends 50.

By a Staff Correspondent.

Three hundred and fifty Maryland 4-H Club members registered late yesterday at the University of Maryland for the State's seventeenth annual 4-H Club Week. The Montgomery County delegation of 50 members headed the list. Prince Georges County was second with 40.

A special campfire and vesper services were held last night, after which the club members were divided into two groups, named after Indian tribes.

The groups were divided into six tribes each. Beatrice S. Cissel, of Howard County, was chosen leader of the Algonquin Nation and Lee Howes, of Montgomery County, was chosen to head the Iroquois Nation.

Speakers at this morning's assembly will include H. C. Byrd, acting president of the University; Dr. Thomas B. Symons, director of the extension service of the university, and Lee Warfield, a club member from Howard County.

Today there will also be a "clothing judging contest," in which clothes, made by the girl club members, will be awarded prizes and certificates of merit. Similar contests will be held for canned goods and house furnishings.

There will be poultry and dairy judging contests and demonstrations of garden and forestry work for the boys. Meetings of the clubs' "All Stars" and of tribal leaders will be held during the day.

Delegation Named From Hagerstown.

Special Dispatch to The Post.

Hagerstown, Md., Aug. 8.—The Boys' and Girls' Club of Washington County will send a delegation of 32 to the seventeenth annual club week at College Park.

Miss Ardath Martin, home demonstration leader, is attending with the county delegation, which will include Miss Elizabeth Liskey and Miss Mary Rohrer, county leaders; Jane Palmer, Corinne Crossnickle, Ivy Mumma, Janet Wishard, Thelma Churchey, Milbrey Downey, Ruth Chambers, Helen K. Smith, Doris Kershner, Helen Beard, Martha Lowman, Doris Schindel, Alice Rohrer, Jane Sease, Doris Bailey, Ann Cross, Mildred Renner, Nancy Beecher, Ann Dick Phyllis Day, Doris Day, Helen Hebb, Charlotte Harp, Louise Kesselring, Doris Harp, Margaret Hoffmaster, Cora Hamsher, Martha Barnes and Mabel Palmer.

Henrico Jail Break Blamed Upon Trusty

Richmond, Aug. 8 (AP).—James Johnson, colored trusty in Henrico County Jail, was under warrant today on a charge of having smuggled saw blades to Henry L. Sprouse, convicted murderer, who escaped early Tuesday by sawing through a cell door and corridor window.

Johnson will be tried before Justice A. Taylor Pitt Tuesday. He was accused by A. J. Carneal and two other white prisoners of smuggling the blades when they appeared before a special grand jury yesterday.

Miss Knowles Leaves With Calvert Group.

Special Dispatch to The Post.

Prince Frederick, Md., Aug. 8.—Miss Elaine Knowles, county home demonstration agent for Calvert County, left today for the 4-H Club week at the University of Maryland with the following members of the girls 4-H clubs in Calvert County: Ella Morley Young, Elizabeth Grover, Evelyn Mae Bowen, Eileen Trott, Edna Lyons, Thelma Bowen, Aileen Williams, Mary Wilson Gibson, Virginia Bevans, Wilhelmina Freeland, Mazie Hooper and Audrey Mae Buckler. Miss Mildred Lyons also accompanied the party.

Those from Prince Georges County were: David Jenkins, Suitland; Herndon Peach, Mitchellville; Lloyd Suit, Benning; Wiler Suit, Benning; Wayne Thorne, Anacostia; Harry Townshend, Mitchellville; Robert Underwood Anacostia; Ruth Affron, Marjorie Allen, Ritchie; Marjorie Buffington, Beltsville; Bettie Becker, Beltsville; May Beall, Ritchie; Jean Curtin, Suitland; Edna Cowgill, Beltsville; Helen Chilcoat, Beltsville; Hazel Chilcoat, Beltsville; Eleanor Converse, Beltsville; Marshall Claire, Mariam Davis, Suitland; Margaret Davis, Suitland; Margaret Duvall, Suitland; Carroll Darrow, Glenn Dale; Ruth Darrow, Glenn Dale, Grace Hurley, Beltsville; Mae Hugel, Suitland; Bettie Van Horn, Suitland; Gladys Johns, Beltsville; Mary Johns, Beltsville; Mary Jenkins, Suitland; Elizabeth Lloyd, Alice May Love, Thelma Marcus, Perule Marcus, Anna Lee Mudd, Louise Milsap and Eileen Newkirk, all of Beltsville; Margaret Sampson, Dorothy Simms, Anna Grace Small, Suitland; Irene Wilson, Suitland; Ellen Rae Whipp, Beltsville, and Bettie Mulligan, Berwyn.

From Montgomery County—Margaret Atwood, Dorothy Atwood, Miriam Beall, Jeane J. Barnes, Carolyn G. Barnsley, Betty Bryan, Helen Bryan, Lois Cremins, Cornelia Pennyfrock, Josephine Pennyfrock, both of Olney; Barbara Frazier, Gaithersburg; Edwina Hambleton, Phoebe Harry, Jean Hambleton, Ruth Hobbs, Hilda Hyatts, Irene King, Germantown; Janet Meeks, Dorothy Nicholson, Jean Parent and Rita Ryon, all of Rockville; Fern Royal, Silver Spring; Catherine Stiles, Audrey Stiles, Edith Stiles, Charlotte Quinn Stiles and Ida Stiles, all of Rockville; May Saylor, Elizabeth Shepherd, Ann Shillingford, Dolores Shoemaker, Sydele Stevens, Nancy Swecker, Marion Umstead, Rockville; Jeanette Urban, Thelma Watkins, Gaithersburg; Mary Susan Vetter, Rockville; William Carr, Spencerville; John Huestis, Rockville; Arthur Jones, Barnesville; William Kohlenberg, Gaithersburg; Warren Seibel, Spencerville; Frank Stiles, Robert Stiles, Rockville; Philip and Richard Vetter, Gaithersburg; Gordon Warfield, Gaithersburg; John Waters, Germantown; Harold Young, Damascus; Ralph Young, Damascus; Edward and Wilbur Royal, Silver Spring; John and George Stiles, Gaithersburg; Allie Messer, Gaithersburg; Russell Umstead, Gaithersburg; Page Smith, Clear Spring; Gordon Umstead, Olney; Charles Hines, Olney; Lee Howes, Gaithersburg.

County to Ask That State Aid School Budget

Berkeley Estimates Lower, But Drop in Revenue Forces Action.

Special Dispatch to The Post.

Martinsburg, W. Va., Aug. 8.—Berkeley County will ask for State secondary school aid to meet its minimum salary and maintenance requirements this year, it was announced today by the school board after it had made its estimate for the coming year.

As drawn by Superintendent G. William Ropp and tentatively approved by the board, the 1935-36 budget calls for expenditures slightly under the figure for 1934-35. An estimated $235,000 for teachers' salaries and $75,000 for maintenance was approved by the board. During the last school session $247,000 was set aside for teachers' salaries and approximately $74,000 for maintenance.

The maximum levy will prevail again, but because of the decrease in the county valuation, will yield about $3,000 less than in 1934-35. For all districts except Martinsburg and Hedgesville, the levies will be, in cents per $100 assessed valuation: Class 1, 15.85; Class 2, 32.8; Class 3, 66.5, and Class 4, 66.5.

Martinsburg district, by reason of its school bonds, will have this assessment, plus a total of 10 cents for Class 1 property; 20 cents for Class 2 property, and 40 cents for Classes 3 and 4.

Hedgesville will have a lighter bond assessment, Class 1 taking 6 additional cents; Class 2 taking 12 cents, and Classes 3 and 4 taking 24 additional cents.

State Weighs School Delay For Paralysis

Decision Put Off in Hope Epidemic May Decline by Next Month.

10 of 14 New Cases in Albemarle County; 2 in Richmond.

By the Associated Press.

Richmond, Va., Aug. 8.—State school officials today were considering the possibility of delaying the opening of Virginia's public schools in September because of the prevalence of infantile paralysis.

Dr. Sidney B. Hall, superintendent of public instruction, said a decision was not necessary at this time, adding that he hoped the disease would be on the decline by next month.

An official of the public health department, asked if health authorities would find it necessary to advise a delay in school openings, said "we hope not."

Albemare County and Charlottesville still suffered the heaviest attack today, as 10 of the 14 new cases reported were centered there. Six were in the county and four in the city. Others were from Richmond City, 2; Alleghany, 1, and Isle of Wight, 1. The latter was the first case reported there.

Since June 1 403 cases have been recorded in the State, 105 of them since August 1.

Because of the spread of poliomyelitis, a celebration at Kilmarnock planned for August 14 in commemoration of Henrietta Hall Shuch, first woman missionary to China, has been postponed, Baptist mission officials announced today.

Several hundred Baptists were planning to participate in observance of the centennial of the work Mrs. Shuck began in the Orient in 1835.

Services Called Off By Hartwood Church.

Special Dispatch to The Post.

Fredericksburg, Va., Aug. 8.—Falling in line with other churches in Stafford County, Hartwood Presbyterian Church has postponed all church and Sunday school services temporarily because of the epidemic of infantile paralysis. So far there have been no cases reported in Stafford or this immediate vicinity.

Warrenton Horse Show Is Delayed by Epidemic

Special Dispatch to The Post.

Warrenton, Va., Aug. 8.—At a meeting of the Warrenton Horse Show Association in Warrenton this morning, it was decided to postpone the horse show from September 2 and 3 to October 11 and 12 because of the presence of infantile paralysis in neighboring counties.

Margaret—I won't be able to see you for lunch today. I am going to automobile row to look at a 1931 Auburn advertised in the classified section this morning for only $295.

EMBASSY DAIRY

BIRELEY'S California ORANGEADE

Ready in Your Own Refrigerator

Save those trips to the store for a bottle of pop, or to the fountain for a cool drink. At less cost, you can have handy in your own icebox healthful, delicious Bireley's Orangeade — delivered by Embassy Dairy with your milk. Quart ..... 15¢

No squeezing, no mixing, no trouble, no waste.

Have some home-delivered!

Phone ATlantic 0070

EMBASSY DAIRY
INCORPORATED
A UNION DAIRY ★ 100% INDEPENDENT

By Popular Demand
We Are HOLDING OVER...
Mid-Summer CLEAN-SWEEP OF LIQUORS, WINES, & CORDIALS

ODDS & ENDS AT COST and BELOW COST

The Kilty Old Scotch Liqueur WHISKEY 10 Years Old
$4.00 Value $2.95 Fifth

Full Quart London Type DRY GIN (Name Withheld)
$1.19 Value 89c Quart

(Name Withheld) A True Fruit SLOE GIN Truly Delicious
$1.29 Value 99c Fifth

D-J SPECIAL Straight Rye or Bourbon WHISKEY 90 Proof
$1.69 Value $1.25 Quart

HUNDREDS OF OTHER SPECIALS AT EQUALLY LOW PRICES!

NEY Distributing CO.
903 PENNA AVE., N.W.
NATIONAL 7951 ★ WE DELIVER

"Jalna," Opening Yesterday on Keith's Screen, Is a Film Play of Sturdy Worth

Is True Study Of Hectic Life On Old Estate

Cast Is Uniformly Capable; About 'March of Time'; Theater Notes.

Reprinted from yesterday's last edition.

By Nelson B. Bell.

"JALNA." RKO-Radio picturization of the novel by Mazo de la Roche, with screen play by Anthony Veiller, adapted to the screen by Garrett Fort and Larry Bachmann, featuring Kay Johnson, Ian Hunter, David Manners, Nigel Bruce, Peggy Wood, and Molly Le Mont, with Jessie Ralph, C. Aubrey Smith, Halliwell Hobbes, Theodore Newton, and Master Clifford Severn. Directed by John Cromwell. Reviewed Wednesday afternoon.

"Jalna" is an excellent picture.

While certain aspects of the story of the inherited and romantic traits of the Whiteoaks family, who have occupied the ancestral acres of Jalna, in southern Ontario, for generations on end, may be slightly repugnant to those, for example, who resent the neuroses with which Eugene O'Neill imbues his more morbid characters, the case history of a household involved in bickerings, conflicting ambitions and twisted loves is so naturally, so comprehensively and so authentically set forth that a consciousness of sound and substantial drama is indelibly imprinted upon the memory of the thoughtful playgoer.

"Jalna" is essentially a drama of the interplay of jarring personalities. There are the centenarian duenna of the establishment, who celebrates her hundredth birthday during the progress of the play; her two elderly and complacent sons, who serve merely as balance wheels in a domestic machine that is constantly being thrown out of gear by a daughter disappointed in love 20 years before; a younger son who is a minor poet with delusions of grandeur; another son who has the temerity to marry the questionable "daughter" of the man who jilted his sister; the son who acts as manager of the estate and falls in love with the poet's bride, a weakling tattle-tale whose meddling has tragic results, and a juvenile member of the family eternally bent on mischief of a sort not always innocent.

Dramatic Elements All Present.

Here, condensed into a direct and straight-moving narrative, are elements of conflict that must result in climaxes that strike fire, even if only passably portrayed. Fortunately, however, the pivotal roles in "Jalna" are far better than passably played, despite the fact that the cast embraces no name of overwhelming box office importance.

Among the principals there can not be recalled an instance of overemphasis or resort to the artificialities of conscious "acting." There is about the picture that sturdy worth that generally results from a concert of conscientious effort rather than from any single inspired feat of acting, direction or photography.

The thing just rings true and that is all there is to it. Why it does is beside the point.

It is a down-to-earth story told in simple and straightforward terms. It is acted both in shirt sleeves and overalls and dinner jackets and black ties, depending upon whether it is planting or harvest time at Jalna, or Christmas, with the singing of carols and the sipping of piping punches.

As between these two extremes of dress and treatment there is no variation in the fidelity of the players to their characters or the convincing quality of their unfolding of a story that takes the poet egotist off in a moment of panic, enables his bride to find her true love in the older brother and reunites the mooning sister and bibulous neighbor who have been separated for two decades by one of those mythical barriers that are purely emotional and mental.

Is Faithful to Type.

The working out of a complex story involving many interests and many points of view has been accomplished with that rare skill that has preserved the complete illusion of a proud and distinguished family engaged in the serious business of fulfilling its destiny, enduring its inevitable tragedies and reveling in its petty glories and seemingly prodigious personal triumphs.

"Jalna" thus has body, substance and authenticity, whether all of its characters are paragons of all the virtues or not.

The outstanding performance of the cast is contributed to a fine gallery of expertly limned portraitures by Jessie Ralph in the role of Gran, the grande dame of the house, who has lived out a century. Miss Ralph is petulant, humorous, not above a drink or an oath, on occasion, and, in her finer moments, dominant and regal. A few more performances like her Peggotty in "David Copperfield," her acrid dowager in "One More Spring" and this, and Miss Ralph will find herself in the forefront of the cinema's character actresses if she is not, indeed, there already.

Other fine characterizations are offered by Nigel Bruce, as the self-confessed village reprobate; Kay Johnson, as the poet's bride, and David Manners, as the overstuffed rhymester; Ian Hunter, as head of the house; Peggy Wood, as Mr. Bruce's pining love; Theodore Newton, as a younger son with a mind of his own, and Master Clifford Severn, who approaches within easy reach of the precocity in pronunciation and perfection of diction of a Freddie Bartholomew.

Support and Supplementaries.

C. Aubrey Smith and Halliwell Hobbes, without a great deal to do to tax their resourcefulness and skill, do it extremely well. Like Miss Ralph's recent work, Nigel Bruce's appearances in "Becky Sharp," "She" and "Jalna" have served to stamp him as an actor of extraordinary versatility and finish. His services, like hers, should be greatly in demand from now on.

That exquisite bit of natural-color fantasy, "Water Babies," one of Walt Disney's more imaginative Silly Symphonies; the Pathe News, in which Postmaster General Farley sounds off for the re-election of President Roosevelt; "A Night at the Biltmore Bowl," featuring Jimmie Greer and His Orchestra and a large number of screen luminaries, and the issue of "Screen Snapshots" included in last week's bill, augment a feature that almost achieves the unusual camera feat of supplanting realism with reality.

Those famished and expectant occupants of the drama desks who were looking forward to a Variety Club "breakfast" to Phil Spitalny and his "board of governors" this noon are doomed to disappointment. Maestro Spitalny late yesterday wired Mr. Barney McDevitt, his local mouthpiece, for the time being, that, owing to rehearsals of new routines being held in New York, it will be impossible for him and his "Hour of Charm" girls to reach the Capital earlier than 8 o'clock tonight. He said nothing about a midnight snack, so the assumption is that we will have to go out and buy our own, or go without. It's a tough life, my masters!

"March of Time" Moves.

Owing to a realignment of distribution and booking commitments, "The March of Time," one of the most discussed short subjects that have come to the screen in years, hereafter will be released through the film exchange of the RKO-Radio Pictures organization and, as a result, will be presented on the screen of the RKO-Keith Theater in this city henceforth, beginning on Wednesday, August 14.

On this date "The March of Time" will be presented on Fifteenth street as the foremost auxiliary of the bill that will have Robert Donat in "Thirty-nine Steps" as its major screen feature. This is the first starring vehicle in which Donat will have been seen since his memorable appearance in "The Count of Monte Cristo" a year ago. In the audible version of "Monte Cristo" he played the role impersonated John Gilbert in the earlier Fox silent version of the James O'Neill classic.

Four issues of "The March of Time" already have been shown on Capital screens. It is the fifth issue that will be revealed at Keith's on the 14th, as one step in the campaign to give this sterling feature a wider national distribution than it has had heretofore.

Manager Hardie Meakin is wearing a smile that spreads from 'ere to 'ere, which is quite a spread.

A foretaste of the Roadside Theater's next production, "Murder in the Red Barn," will be given the local Kiwanis Club at its luncheon today in the Mayflower Hotel garden. Two scenes from the melodrama will be given, one of them the famous prison scene in which Eugene Kressin, Janet Coon and William Phillips will portray the roles in which they will be seen at the Roadside next week, beginning Monday night. To add further variety to the program Mr. Kressin and Miss Coon will sing their celebrated entr'acte song from "After Dark," the old Marie Dressler hit, "Heaven Will Protect the Working Girl." This will be the second "invitation performance" of the duet. Earlier in the summer it was part of an entertainment given by the Washington newspaper correspondents, also at the Mayflower.

In-Off-the-Limb Note.

Following my new and hazardous system of picking the winners in all important athletic events, I set it down as my guess this morning that Joe Louis will win over King Levinsky in Chicago by a technical knockout in the first round.

Follow this column's selections and wear diamond drills and handcuffs!

Brings "Charm Hour" to the Earle

When the bill for the new week is inaugurated at the Earle Theater tomorrow, the headline attraction on the stage will be supplied by Phil Spitalny and his all-woman "Hour of Charm" orchestra, familiar to radio tuners-in as well as theater audiences. Maestro Spitalny, pictured above, is one of the contemporary stage's most musicianly conductors and in his present band of 32 female instrumentalists has the finest organization of its kind in the country. Spitalny's musical arrangements are of such richness that less than 32 instruments can not interpret them satisfactorily.

"Going Native" Features Week Of Amusement

Theater and Park Bills Offer 'Names' and Innovations.

Reprinted From Yesterday's Last Edition.

For the third successive year, Loew's Fox Theater, beginning tomorrow, will present as its stage attraction the all-Washington "Going Native" revue, with a cast and chorus recruited in their entirety from the ranks of entertainers resident in the Capital. Instead of one master of ceremonies, as heretofore, this year's production will boast three in the persons of Horace Hunnicutt, Arthur Reilly and Polly Palmer. The cast embraces a number of specialists of varied talents and the chorus is made up of 18 beautiful and accomplished young dancers. The screen portion of the bill will be featured by W. C. Fields in "The Man on the Flying Trapeze," a nonsensical comedy, based on the henpecked husband, irate mother-in-law motif. Kathleen Howard, Grady Sutton, Mary Brian, Lucian Littlefield and Oscar Apfel lead the supporting cast. The bill will be completed by Fox Movietone News and orchestral contributions under the baton of Phil Lampkin.

• • • •

James Cagney and Pat O'Brien are costarred in "The Irish in Us," the screen feature for the new week, beginning tomorrow at the Warner Brothers Earle Theater. The supporting cast is headed by Frank McHugh, Allen Jenkins, Olivia de Havilland and Mary Gordon. The story concerns a New York family in which the sons are policeman, fireman and roustabout, with a penchant for fisticuffing and the prize ring. The story swings from comedy to pathos and back again with agreeable regularity. On the stage, Phil Spitalny returns to the boards he has previously graced with his "Charm Hour" orchestra of 32 feminine instrumentalists. This is the foremost organization of its kind on the American stage and under Spitalny's conductorship may be relied upon for music of the first rank. Furthermore, numerous specialists, both vocal and instrumental, add to the diversity of the act. The Universal News and Freddie Clark's pit orchestra will round out the program.

• • • •

"The Farmer Takes a Wife," the film version of the play by Frank B. Elser and Marc Connelly that opened last season at the National Theater, will be seen for the first time in the Capital as foremost screen feature of the bill scheduled to begin a week's engagement at the Palace Theater tomorrow. In this subject, Henry Fonda and Margaret Hamilton have the roles they created on the stage. The June Walker part is played by Janet Gaynor and Herb Williams' comic role of Fortune Friendly is enacted by "Slim" Summerville. The story is of the 1850s, when the railroads were just beginning to encroach upon the prestige of the Erie Canal as a connecting link between the Eastern Seaboard and the Middle West. Charles Bickford and Andy Devine are prominent in the supporting cast. The bill will be augmented by short sound subjects and the Metrotone News.

• • • •

For the week beginning tomorrow, the Warner Brothers Metropolitan Theater will present "Paris in Spring," a Paramount starring vehicle for Tullio Carminati and Mary Ellis, as the foremost feature of its screen bill. Ida Lupino, William Blakeley, Jessie Ralph and Lynne Overman are advantageously cast in this subject, which boasts a musical score by Gordon and Revel. The story is a romantic one and introduces a new songstress to the screen in the person of Miss Ellis, who has achieved fame as an operatic star, actress and musical comedy comedienne. The program will be supplemented by short sound subjects and full, 15-minute newsreel.

• • • •

John Boles and Jean Muir are the costars of "Orchids to You," the film story of a susceptible young lawyer and a florist, which comes to the screen of the Columbia Theater tomorrow as chief screen feature for the week. The comedy, in which the picture is said to abound, is in the capable hands of the droll Charles Butterworth. Others in support are Ruthelma Stevens, Arthur Lake, Harvey Stephens, Sidney Toler and Arthur Treacher. Comedy, short reels and news events will round out the entertainment.

• • • •

Glen Echo Park, at the height of its midsummer season, with all amusements—and there are more than 50 to intrigue the interest of the pleasure-seekers—going full blast, tomorrow night will hold an authorized District A. A. U. meet in the Crystal Pool, in which the District diving championships will be at stake. The Spanish Garden ballroom and all of the thrilling rides, not to mention the many concessions and the Midway of Fun, offer diversion for those not interested in aquatic sports.

• • • •

The Willard Roof Players—although why they should be called that now is one of the minor mysteries—who last summer presented "The Drunkard" for weeks on end on top of Col. Somerville's midtown tavern, beginning next Wednesday will offer "East Lynne" in the auditorium of the National Press Club. Free beer and pretzels will preserve something of the flavor, so to speak, of the original Willard group. A few new additions have been made to the acting personnel.

Hollywood

By Sidney Skolsky

Movie Boners

Hollywood, Aug. 8.

THERE is a flicker flaw in "Murder in the Fleet," according to Harry Spitzer, who insists that the murder is committed by an arm protruding from a doorway. The sleeve of the coat is of dark material. Anyway, this is the clew that the audience is given.

Later, however, when the murderer is discovered, he is wearing a light suit, and he had no time to change while on the boat.

It is probable that this is a flicker flaw, and that the script girl failed to check on the color of the suits when the scenes were shot at different times. It is also likely that a different suit was purposely shown to throw the fans off the track of the real murderer. Tricks such as this are often done in mystery flickers.

But here is a boner that is strictly a flaw in costume, for there is nothing to be gained by deception.

• • • •

In "The Broadway Gondolier" and in the sequence on the Venice Canal, Edward Singer writes that, when Dick Powell first appears as the gondolier, he is seen wearing pearl earrings. Yet in the same scene and without a chance of getting out of the gondola, Powell is seen wearing ringed earrings. Can it be that when Dick Powell goes boating he carries a spare pair of earrings with him?

• • • •

KATHARINE HEPBURN in "Break of Hearts" discovers Charles Boyer in a restaurant, writes Reva Feuer, and, as she rushes in, one can notice that Miss Hepburn's hair is in tight curls. Miss Hepburn sits at the table, plays a scene, and, when she gets up to leave, her hair is all fluffed out and sitting on her shoulders.

The concluding shot of this sequence was probably filmed days later than the opening shot and both the script girl and Miss Hepburn's hairdresser failed to note the different haircomb.

It is in "Murder Man" with Spencer Tracy that Virginia Bruce rushes out of the office, gets into a taxi and hurries to Tracy, who is at police headquarters telling on himself. When Miss Bruce gets into the taxi, says Albert Leschinski, she is wearing a light print dress. When she arrives at the captain's office, she is wearing a dark dress with a white collar.

Is the taxi outfitted with a wardrobe and a dressing room for Virginia Bruce?

• • • •

During the fist fight in "Stolen Harmony" between George Raft and the gangster, writes K. Priola, Raft comes through all messed up. Yet, throughout the brawl, the gangster remains with his hat on. All I can say to that is that the gangster should have been polite and shown some courtesy to George Raft by taking off his hat.

When Warner Baxter goes dancing in the night club sequence in "Under the Pampas Moon," claims Leonard Goldstein, he is wearing cowboy shoes. However, when there is a closeup of Baxter dancing, he is seen wearing regular shoes.

• • • •

FRED MACMURRY, in "Men Without Names," enters his room in the boarding house in a particular sequence, and the room is in complete darkness, says Joseph Saracco, although outside it is bright and sunny. MacMurray turns on the electric light, and one can see that the shades in the room are half drawn, and that the sun is pouring in. It certainly was a very peculiar scene.

In "Oil for the Lamps of China," as the picture is unreeled, the book, "Oil for the Lamps of China," is seen. As the flicker progresses, writes Adele Felber, so should the pages of the novel; at least to give the impression that they are keeping pace with each other. But, although they turn the pages on the screen, they always turned to the same page, and if you're interested enough you can read a few of the printed words to prove this.

• • • •

Joe E. Brown escapes from the kidnapers in "Alibi Ike" and enters the baseball game between the Cubs and the Giants. When Brown fans the next to the last Giant batter, insists Bill Golden, it is evident that this batter is wearing a Cardinal baseball uniform.

There are four movie boners in "The Crusades," according to Cecil B. DeMille's script girl and secretary, Emily Barrye, and she insists that no one person can discover the four flicker flaws looking at the picture only once.

(Copyright, 1935.)

Bill Compromises On Alien Tax Issue

By the Associated Press.

The House Ways and Means Committee moved yesterday to settle a dispute between Secretaries Morgenthau and Hull by approving a bill exempting employes of foreign governments who are in the United States from American income taxes.

Morgenthau had issued regulations subjecting the foreigners to American income taxes. Hull, in a letter to Chairman McReynolds (Democrat), Tennessee, of the House Foreign Affairs Commitee, protested.

The Ways and Means Committee reported a bill exempting salaries on a reciprocal basis—in other words, granting tax exemption to employes of those governments which grant similar exemption to American agents.

PWA Projects Win Rhode Island O. K.

$7,000,000 Bonds Voted, Other Plans Rejected.

Secretary Ickes received word yesterday that bond issues permitting construction of $7,000,000 worth of PWA projects had been voted in the Rhode Island election. Turned down by the voters were numerous Works Progress Administration projects and an auditorium to cost $825,000 and to be erected with PWA funds.

"The Rhode Island situation," said Ickes, "reminds me of the woman who received a telegram saying her husband had been killed. It said that his neck and both arms had been broken. Later she received a telegram saying the accident was not as serious as had been believed. Only the husband's neck and one arm had been broken."

Harry L. Hopkins, Works Progress administrator, joined President Roosevelt in insisting that he didn't know in advance that there was to be an election in Rhode Island.

$81,001,961 Paid U. S. in Back Taxes

By the Associated Press.

The Treasury said yesterday delinquent taxes collected in the financial year ended June 30 came to $81,001,961 for a new high record.

Secretary Morgenthau reported that the 2,205 agents engaged in delinquent work during 1935, had averaged $36,735. The average production per deputy in the previous year was $28,896 and $22,368 in 1933.

Previously the highest production in deliquent assessments and collections was put at $78,616,879 in 1927.

Discovering America

With Maxine Davis

Iowans Display Cheerful Political Stability With Recovery Now Soberly Under Way.

Dubuque, Iowa, Aug. 8.—When the band at the next presidential convention begins to play 'Iow-ay, I-oway, that's where the tall corn grows," I'll know what they mean.

All day I have been driving across this sun-dappled State between corn rows, forest tall, on each side of the road. Miles upon miles of corn, with a little wind making a gossipy rustling in the corn.

Iowa is a beautiful State, lovely with the mature beauty of rich fertility. It is also the most heartening, the most stable spot I have visited in the 7,000 miles I have gypsied thus far.

For prosperity is coming back to Iowa. Not so fast, not so flamboyant, not so smug a prosperity as it once was, nor so cocksure, but a prodigal, returned and welcomed. You know it as soon as you cross the border into the State. There is paint on the barns. The houses look trim. There are hollyhocks and nasturtiums around the homes, and here and there a new orange rocking chair. You see new farm machinery, and in the small towns women wearing store dresses.

Crops Prospering.

The crops are good; there's been plenty of moisture. Farmers can afford to pay their labor, often about $1.75 a day, and two meals.

There's more thinking and less floundering here than most places. And there is a reason for this: Iowans have a leader. To them, while President Roosevelt is not Allah, Henry Wallace certainly is his prophet. Never in the course of this trip of mine have a I found a State which generally believed so much in anyone of the exponents of the New Deal principles.

But as Henry Wallace is no demagogue, speaking ex cathedra, nor a forceful leader of men elisting unthinking cohorts of enthusiasts under his banner, but rather a thoughtful exponent of his philosophy, one finds Iowans thinking rather than shouting or following.

And they're beginning to be conscious of their own power. I stopped to ask directions after I'd gotten lost on a seductive little side road somewhere near Marengo, and a farmer about to climb onto a wagon high with hay told me how to go, in my car and in my politics.

"You city people," he announced, "got to see that the farmer has more money coming to him. Because you can't eat cheap cars and radios. A new dress is pretty, lady, but it ain't so tasty as a pork chop.

"Now, I don't hold for killing off the pigs every year. But you got to do it until you cut down them tariff walls and open a foreign market for our lard.

And That's Not All.

"And that ain't all. We've got to keep the land good for growing. It's got to be a national policy. We can't wear it out the way we been doing, treating it as if it never got used up."

He didn't seem exactly sure of what the national land preservation policy should be, but his vote is going to be cast to demand that there is one.

I heard this sentiment expressed in varying ways, in different places, from agricultural students at the State college at Ames, from the young girl who served me a sandwich and a galss of milk at Tama. And so on.

There isn't any radicalism in Iowa. The so-called radical farm organizations are pretty hungry and thin. Nobody cares a whoop for Huey Long, and not very many for Father Coughlin. But there's this sort of thinking.

And there's also a feeling that neither Democratic nor Republican parties, as such, adequately represent the Iowa farmers. It's my guess that a third party in 1936 wouldn't make much impression; loyalty to Roosevelt, as Wallace's superior, is great. But I shouldn't be surprised if some vigorous cornfield statesman could lead Iowa away from both of them four years after that.

Next Article Monday.

Editor Explains Cartoon To Japanese Emissary

New York, Aug. 8 (AP).—A letter of explanation about a recent cartoon of the Emperor of Japan was sent today by Frank Crowninshield, editor of Vanity Fair, to the Japanese Ambassador, Hirosi Saito, in Washington.

"I particularly regret," wrote Crowninshield, "that because of a misconception on the part of the Japanese readers, we were supposed to have portrayed the emperor in the act of drawing a ricksha, obviously a menial occupation.

"But I think that if you, yourself, will look at the drawing, you will see that our readers could have derived no such an idea, as the wagon is obviously that of a military carriage. At any rate, it was so intended, and appears so in the drawing."

Man Shot in Argument To Recover, One Jailed

Bel Air, Md., Aug. 8 (AP).—Attaches at the Havre de Grace Hospital today reported improvement in the condition of Charles Akins, Harford County man whose left arm was torn off by a blast from a shotgun, and said he probably would recover.

James Patterson, Grayston, was being held here in connection with the shooting. Akins was shot at Patterson's home yesterday following an argument between the two men, Sheriff Granville C. Boyle said.

AMUSEMENTS.

NOW KEITH'S 15th at G
Cooled-Comfortably
MAZO DE LA ROCHE'S $10,000 prize winning story "JALNA"
WITH A STAR CAST
Coming .... ROBERT DONAT in "THE 39 STEPS"

AMUSEMENTS.

WASHINGTON—2 DAYS
THURS. AUG. 15 FRI. AUG. 16
5th and FLORIDA AVE. N.E.
HAGENBECK-WALLACE AND 4 PAW-SELLS BROS COMBINED CIRCUS
Twice Daily: 2 & 8 P.M. Doors Open 1 & 7
TICKETS ON SALE CIRCUS DAYS AT AMERICAN AUTOMOBILE ASSN. 17th & PENNA. AVE. N.W.

AMUSEMENTS

RUGERIO FLOCCO
SANE & INSANE DIVING EXHIBITIONS AT GLEN ECHO SWIM MEET AUGUST 12

BOAT TRIPS
On Washington's Big, Modern Steel Excursion steamer "City of Washington"
1. MT. VERNON 50c
Lv. Daily 10 A.M.-2 P.M. (Round trip)
2. MARSHALL HALL 50c
Lv. 10 A.M.-3 P.M.-5:30 P.M. (Round trip)
3. SUNSET CRUISE 50c
Lv. 5:30 P.M.—Back 7:45 P.M. (Round trip)
50c Plate Dinner Served on Board. Free Dancing to Stephen Le Sieur's Orch.
4. MOONLIGHTS (Nightly 8:30) 60c
Sundays and Holidays, 75c.
Lv. 8:30 P.M.—Back 11:45 P.M. (Round trip)
FREE DANCING
WILSON LINE

AMUSEMENTS AMUSEMENTS

WARNER MIDSUMMER JUBILEE
SOON .. Sylvia Sidney's "Account on Youth" .. Marion Davies' "Page Miss Glory" "Annapolis Farewell"
NOT NEXT FALL ... NOT NEXT YEAR ... BUT NOW
Warner Bros. Cool
EARLE
• TODAY •
THIM TWO DIVILS JIMMY & PAT ARE SCRAP. PING AGAIN IN A HIT THAT WILL PANIC YOU
James CAGNEY Pat O'BRIEN
THE IRISH IN US
A WARNER BROS COMEDY RIOT WITH
Frank McHugh - Allen Jenkins - Olivia de Havilland
• On Stage •
Phil SPITALNY AND HIS Charm Girls
Also BERT & GRANOFF Irish Overture FRED CLARKE Conducting
Noted Stage & Radio Orchestra
NEW MELODIES—MODERN RHYTHMS
30 - ENTERTAINERS - SOLOISTS - SINGERS - 30
25c to 1 P.M.
TODAY
A Musical Toast Made Up of Winks, Smiles & Kisses
"PARIS IN SPRING"
The lovely songstress of Tony Martin & the handsome hero of One Night of Love
A Paramount Picture with
MARY ELLIS + TULLIO CARMINATI
Also Select Shorts!
Smoking Permitted
25c to 5 p.m. Eve. 25c & 40c
Warner Bros. Cool
METROPOLITAN

AMUSEMENTS AMUSEMENTS

Inaugurating Loew's Cinematic Cavalcade of New Season Hits
Stage A SHOW WORTHY OF ITS NAME..
Loew's FOX Fat 14th MET. 5001
NOW
Third Annual ALL WASHINGTON REVUE
featuring
"GOING NATIVE"
ARTHUR REILLY "THE PHILOSOPHICAL NEWS COMMENTATOR"
HORACE HUNNICUTT & Polly HARPER "THE DOCTORS OF THE BLUES"
and a large company of 40-STARS-40
Glorified beauty.. spectacular scenes.. lilting music and a chorus of 18 prancing, dancing, darlings!
Staged by GENE FORD • PHIL LAMPKIN Conducting
SCREEN
Look forward to an hour of hilarity with that amiable and pudgy gentleman W. C. Fields. —Nelson Bell ... Post
W. C. FIELDS
in Paramount's
"MAN ON THE FLYING TRAPEZE"
with
MARY BRIAN • KATHLEEN HOWARD

Loew's Palace
NOW ... A new kind of heroine..a new kind of hero..a new kind of drama in a story that will set hearts aflame with excitement!
JANET GAYNOR HENRY FONDA
in
The FARMER TAKES a WIFE
From ANN SOTHERN'S famous stage play which had its world premiere in Washington
with
SLIM SUMMERVILLE JANE "GINGER" WITHERS CHARLES BICKFORD ANDY DEVINE
Extra ... OUR GANG COMEDY.."Teacher's Beau" New! SILLY SYMPHONY.."Cookie Carnival"

Loew's COLUMBIA Fat 12th
NOW
For the gayest picture in town that sparkles with fun and startles with surprises...!
JOHN BOLES JEAN MUIR CHARLES BUTTERWORTH
Extra! MAIL BROTHERS' MUSICAL NOVELTY REEL NEWS
"Orchids to You"
IN FOX'S
25c to 5:30 Mat. 25c 40c

Louis, Baer Signed to Meet in September in N. Y. or Chicago

$250,000 Gate Seen For Nontitle Battle By Promoter Jacobs

Detroiter Pleased, Says He'll Beat Ex-Champ With Ease.

Hoffman Also Confident, Asserts Maxie Will Trounce Rival.

By the Associated Press.

CHICAGO, Aug. 8.—Joe Louis will throw his next assortment of fistic bombs at the chin and frame of the former heavyweight king, Max Baer.

Less than 24 hours after he had scored his twenty-fourth consecutive ring triumph by smashing King Levinsky into a helpless hulk at the White Sox baseball park last night, the sensational Brown Bomber from Detroit was signed by Promoter Mike Jacobs to tangle with the Livermore Larruper at either New York or Chicago on the night of September 26 or 27.

With the contracts stuffed away in his hip pocket, Jacobs immediately went on a shopping tour with his prize match, which he figures should draw a gross gate of $250,000. The Sporting Club of Illinois, headed by Sheldon Clark, millionaire sportsman, asked for several days to study the situation, but announced it would not be outbid by New York or any other city for the important battle.

Three Alternatives.

Jacobs, one of the shrewdest promoters in the game, had three alternatives. He could stage the fight in Chicago under the sponsorship of the Sporting Club of Illinois, a newly organized group composed of wealthy Chicago sportsmen; he could run it at New York, probably at the Polo Grounds, under the sponsorship of the Twentieth Century Club, of which he is a promoter, or he could step out and do it himself. The latter possibility was remote, however. If the fight were staged at Chicago, it would be held at either Soldier Field, scene of the Jack Dempsey-Gene Tunney spectacle of 1927, or at the White Sox park, which could be arranged to seat 70,000 to 75,000.

"I intend to hold the bids open for ten days," Jacobs said. "Naturally, I want the place that can offer the largest gate. My mind is open on the matter."

Louis, who in slightly more than a year has battered his way as a dangerous contender for the title held by Jimmy Braddock, was elated with the news of the signing.

"I'll fight anywhere," he said without a change of expression, "I'll lick Baer just as easily as I licked the others."

Ancil Hoffman, manager for Baer, who watched Louis stop Levinsky in 2 minutes and 21 seconds, said he didn't care where the fight was staged and that he was confident Baer could whip the menacing Negro challenger.

"Excellent Chance."

"Madison Square Garden has promised us a match with Schmeling, but I'm convinced that the German doesn't want any part of Baer. So we will take Louis instead," Hoffman said. "I think Max has an excellent chance of whipping Louis. He's the man that can do it if anyone can. Max's hands are not as bad as some folks think."

Madison Square Garden's option on Baer expired last midnight. And it was only a few hours later that Jacobs had the necessary papers signed for the Baer-Louis match. Hoffman signed for Baer and John Roxborough signed for the Detroit Negro. No announcement was made as to the "cut" offered the fighters, although their combined share will aggregate 50 per cent of the net.

Sign for Bout

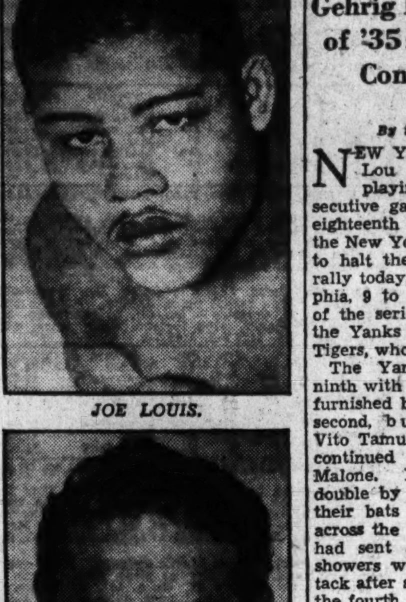

JOE LOUIS.

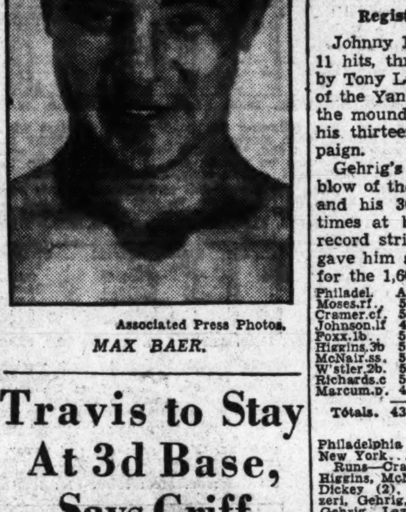

Associated Press Photos.

MAX BAER.

Travis to Stay At 3d Base, Says Griff

Nats Start on Last Road Trip Tonight; Will Play 19 Games.

THE reported transfer of Cecil Travis from third base to the Nats' outfield is only a remote possibility, Clark Griffith, owner of the Washington Club, declared yesterday.

Interpreting published stories of Manager Bucky Harris' reported plan to move Travis to the outfield as a reflection on the young third baseman's defensive ability, Griffith vigorously defended Travis' play in the infield.

"Bucky Harris and I are not at odds on the subject," said Griffith. "Harris is not dissatisfied with Travis' play at third base. If we can strengthen the team by moving him to the outfield, of course, we would do it, but that is not our present intention.

"In the first place, who is there that we have who is a more valuable third baseman than Travis? All the talk of making an outfielder out of him has been caused mostly by his heavy hitting. If his hitting were not so valuable, we wouldn't think of using Travis in the outfield, where we need hitting strength.

Explains Slump.

"The hot spell wore Travis down recently and his play at third has not been up to par, but every ball player has his off days. Why, up in New York the last time the team was there, Ossie Bluege made two errors in one game and could have been charged with two more, and there isn't a steadier fielder than Bluge.

"I suppose this fellow Buddy Lewis down in Chattanooga is the cause of a lot of the talk about Travis. They say he's a fine young third baseman who will hit, but he's only 18 years old and he's no sure-thing to make good in the big leagues. People up here hear fine reports about Lewis and then let their imaginations run away with 'em, forgetting that Travis is a pretty good third baseman himself."

The Washington ball club will entrain tonight for a three-game series in Boston, starting tomorrow, that will open a 19-game road trip before the team returns to Griffith Stadium on August 31.

With two off days affording a complete rest for his pitching staff, such as it is, Manager Bucky Harris will have available Earl Whitehill, Buck Newsom and Irving Hadley for the three games with the Red Sox. The two clubs will meet in a single game tomorrow and a double-header on Sunday.

In Boston, the Nats will be joined by Phil Henbieck, purchased from Albany, who will perform in relief pitching roles.

The Nats' road trip will carry them successively into Boston, Detroit, Cleveland, Chicago and St. Louis.

Larry French Fined.

Chicago, Aug. 8 (AP).—Larry French, Chicago Cubs' southpaw, was fined $50 today for his verbal attack on Umpire Stark in yesterday's game with Pittsburgh. The remark, occasioned by Stark calling Arky Vaughn safe at first on a close play, resulted in French being banished from the game.

League Standings

AMERICAN LEAGUE.

Team Standings.

	W.	L.	Pct.	G.B.
Detroit	63	37	.630	....
New York	56	40	.583	5
Chicago	52	44	.542	9
Boston	52	48	.520	11
Cleveland	49	50	.495	13½
Philadelphia	41	51	.446	18
WASHINGTON	43	57	.430	20
St. Louis	34	63	.351	27½

Yesterday's Results.

Philadelphia, 9; New York, 6.
Detroit, 5; Chicago, 2.
Cleveland, 14-5; St. Louis, 8-9.
Only games scheduled.

Today's Games.

Philadelphia at New York.
Chicago at Detroit.
Cleveland at St. Louis.
Others not scheduled.

NATIONAL LEAGUE.

Team Standings.

	W.	L.	Pct.	G.B.
New York	65	36	.644	....
Chicago	66	41	.617	2
St. Louis	61	39	.610	3½
Pittsburgh	56	49	.546	12
Philadelphia	46	56	.451	19½
Brooklyn	45	56	.446	20
Cincinnati	45	58	.437	21
Boston	26	75	.257	40

Yesterday's Results.

Philadelphia, 7-6; New York, 4-3.
Chicago, 9; Pittsburgh, 5.
Only games scheduled.

Today's Games.

New York at Philadelphia.
Boston at Brooklyn.
St. Louis at Chicago.
Cincinnati at Pittsburgh.

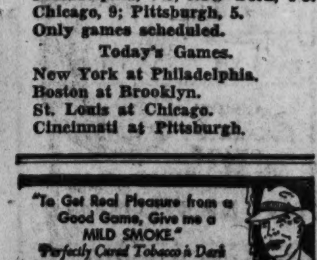

A's Trounce Yanks, 9-6, With Rally

Get Four Runs in Ninth, Drop Foe Five Games Behind Tigers.

Gehrig Hits 18th Homer of '35; Plays 1,600th Consecutive Tilt.

By the Associated Press.

NEW YORK, Aug. 8.—Although Lou Gehrig celebrated the playing of his 1,600th consecutive game by cracking out his eighteenth home run of the season, the New York Yankees were unable to halt the Athletics' ninth-inning rally today, falling before Philadelphia, 9 to 6, in the opening game of the series. The defeat dropped the Yanks five games back of the Tigers, who trimmed the White Sox.

The Yankees headed into the ninth with a 6-to-5 lead, the margin furnished by Gehrig's homer in the second, but the Athletics drove Vito Tamulis from the mound and continued their attack on Pat Malone. Five hits, including a double by Paul Richards, rang off their bats as they sent four runs across the plate. In the sixth they had sent Jimmy Deshong to the showers with another four-run attack after scoring their first tally in the fourth.

Registers His Thirteenth.

Johnny Marcum was touched for 11 hits, three of which were made by Tony Lazzeri, who drove in half of the Yanks' runs, but was still on the mound at the finish to register his thirteenth victory of the campaign.

Gehrig's homer, his only safe blow of the game, was hit No. 2,087 and his 366th home run in 5,997 times at bat since he started his record string June 1, 1925. It also gave him a batting average of .343 for the 1,600 games.

Philadel.	AB	H	O	A	New York.	AB	H	O	A
Moses.rf	5	1	4	0	Hill.lf	5	2	3	1
Cramer.cf	5	2	2	0	Rolfe.ss	5	1	5	3
Johnson.lf	4	1	2	0	Ch'man.cf	3	1	5	0
Foxx.1b	5	3	11	2	Gehrig.1b	4	1	4	0
Higgins.3b	5	2	1	2	Dickey.c	4	2	3	1
McNair.ss	5	1	3	1	Selkirk.rf	4	1	1	0
W'stler.2b	5	2	2	6	Lazzeri.2b	4	3	5	2
Richards.c	5	2	2	1	S'gaver.3b	3	0	1	2
Marcum.p	4	2	0	2	Deshong.p	1	0	0	1
					Tamulis.p	2	0	0	1
Totals	43	16	27	14	Malone.p	0	0	0	0
					Totals	35	11	27	11

Philadelphia .... 0 0 0 1 0 4 0 0 4—9
New York .... 0 2 0 0 1 0 3 0 0—6

Runs—Cramer (2), Johnson, Foxx (2), Higgins, McNair, Warstler (2), Gehrig (2), Dickey (2), Chapman (2). Errors—Lazzeri, Gehrig, Deshong. Runs batted in—Gehrig, Lazzeri (3), Foxx, Dickey, McNair, Richards (3), Marcum, Selkirk, Higgins, Warstler. Two-base hits—Cramer, Dickey, Lazzeri, Foxx, Richards. Home run—Gehrig. Sacrifice—Deshong. Double play—Foxx to McNair to Foxx. Left on bases—Philadelphia, 9; New York, 8. First base on balls—Off Marcum, 5; off Deshong, 2. Struck outs—By Marcum, 2; by Deshong, 1; by Tamulis, 1. Hits—Off Deshong, 7 in 5⅓ innings; off Tamulis, 6 in 3 innings; off Malone, 3 in ⅔ inning. Losing pitcher—Tamulis. Umpires—Quinn, Owens and McGowan. Time of game—Two hours 25 minutes.

Indians Split Twin Bill With St. Louis

St. Louis, Aug. 8 (AP).—Weak hurling cost the league-trailing Browns a 14-to-8 defeat in the first game of their double-header with the Cleveland Indians today, but they launched a strong hitting attack to take the nightcap, 9 to 5. The twin bill drew a scant 1,500 fans.

First Game.

Cleveland.	AB	H	O	A	St. Louis.	AB	H	O	A
Galatzer.rf	5	2	6	0	Lary.ss	4	1	0	2
Averill.cf	5	2	1	0	Burns.1b	5	3	10	0
Vosmik.lf	5	2	3	0	Solters.lf	5	1	4	0
Trosky.1b	5	3	7	0	Coleman.rf	5	0	2	0
Hale.3b	4	2	0	0	West.cf	4	1	1	0
Knick'er.ss	5	2	3	4	Hemsley.c	5	1	8	1
Berger.2b	5	1	4	2	Clift.3b	3	1	0	3
Phillips.c	4	1	3	0	Carey.2b	4	1	2	2
Pearson.p	1	0	0	1	Cain.p	1	0	0	0
Stewart.p	3	1	0	0	Thomas.p	1	1	0	0
					Coffman.p	0	0	0	0
Totals	42	16	27	7	Walkup.p	0	0	0	0
					*Heath	0	0	0	0
					†Pepper	1	0	0	0
					Totals	38	10	27	8

*Batted for Thomas in sixth.
†Batted for Coffman in eighth.

Cleveland .... 0 3 6 0 0 0 2 3 0—14
St. Louis .... 0 5 0 0 0 1 2 0 0— 8

Runs—Galatzer (2), Averill, Vosmik, Trotsky (3), Hale (2), Knickerbocker, Berger, Phillips, Pearson, J. Stewart, Lary, Burns, Hemsley, Clift (2), Carey (2). Errors—Stewart, Lary, Coffman. Runs batted in—Phillips, Galatzer (3), Knickerbocker (3), Stewart (2), Clift (2), Averill (2), Vosmik, Trotsky (2), Lary (2), Burns (2), Solters (2). Two-base hits—Vosmik, Averill, Carey, Lary, Trotsky, Knickerbocker, Hale, Burns, Solters. Home runs—Clift, Trotsky. Stolen bases—Solters, Pearson. Sacrifice—Hale. Double plays—Knickerbocker to Berger to Trotsky. Left on bases—Cleveland, 5; St. Louis, 7. First base on balls—Off Pearson, 2; off Stewart, 2; off Thomas, 1; off Coffman, 1; off Walkup, 1. Struck out—By Cain, 2; by Thomas, 3. Hits—Off Pearson, 4 in 1 2-3 innings; off Stewart, 6 in 7 1-3 innings; off Cain, 8 in 2 1-3 innings; off Thomas, 3 in 3 2-3 innings; off Coffman, 5 in 2 innings; off Walkup, 0 in 1 inning. Wild pitch—Thomas. Winning pitcher—Stewart. Losing pitcher—Cain. Umpires—Ormsby, Geisel and Marberry. Time of game—Two hours 15 minutes.

Second Game.

Cleveland.	AB	H	O	A	St. Louis.	AB	H	O	A
Galatzer.rf	5	1	4	0	Lary.ss	5	2	3	3
Averill.cf	5	2	5	0	Burns.1b	4	0	5	0
Vosmik.lf	5	0	2	0	Solters.lf	5	2	4	0
Trosky.1b	5	2	4	0	Pepper.rf	3	1	1	1
Hale.3b	5	0	0	0	West.cf	3	2	4	0
Knick'er.ss	5	1	1	2	Hemsley.c	3	0	5	1
Berger.2b	5	2	2	0	Clift.3b	3	0	2	0
Brenzel.c	3	2	6	1	Carey.2b	4	2	3	1
Brown.p	1	0	0	2	Knott.p	3	1	0	1
W'garner.p	1	0	0	0					
*Carson	1	0	0	0	Totals	32	10	27	7
Totals	39	10	24	5					

*Batted for Brown in fifth.

Cleveland .... 0 1 1 0 1 1 1 0 0—5
St. Louis .... 3 0 0 3 2 1 0 0 x—9

Runs—Averill (2), Knickerbocker, Berger, Brenzel, Lary, Solters (2), Pepper (2), West (2), Carey, Knott. Errors—Brenzel, Clift (2), Lary (3). Runs batted in—West, Hemsley, Knott (2), Lary, Clift, Carey, Solters, Berger, Averill, Brenzel, Trosky. Two-base hits—Knott, Lary, West, Trosky. Home runs—Averill, Solters. Sacrifice—Knott. Left on bases—Cleveland, 10; St. Louis, 4. First base on balls—Off Brown, 2; off Winegarner, 2; off Knott, 3. Struck out—By Brown, 1; by Winegarner, 5; by Knott, 2. Hits—Off Brown, 7 in 4 innings; off Winegarner, 3 in 4 innings. Passed ball—Brenzel. Losing pitcher—Brown. Umpires—Geisel and Marberry.

Quarantine Excludes Children From Races

Turf addicts who brought children under 16 to the Charles Town Race Track yesterday found that the youngsters were refused admittance because of an infantile paralysis quarantine which affects the area.

The prohibition is of indefinite duration and patrons of the track are requested not to bring children.

Neusel Reaches U. S.

New York, Aug. 8 (U.P.).—German Heavyweight Walter Neusel arrived on the Manhattan today, hoping to get a fight with Champion James J. Braddock, former Champion Max Baer or Joe Louis.

What Takes Place and How At Start of a Horse Race; Feat of Multi-Speed Camera

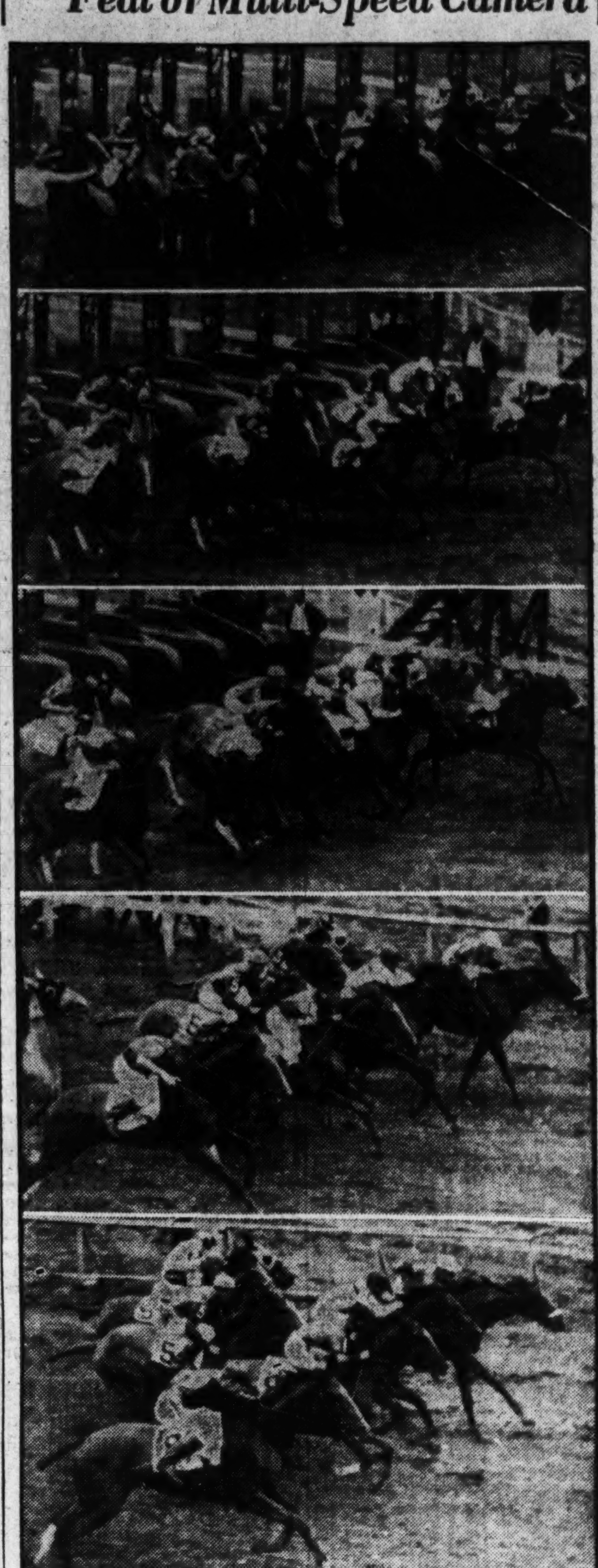

Hugh Miller, Post Staff Photographer.

Apace with the hoofbeats, The Post's multi-speed camera records the start and the field's opening rush in the first race of the current Charles Town meeting. Amijo, the winner, is seen at the extreme left still being held by the assistant starter as the field breaks. In successive pictures Amijo is seen finally under way, making up ground and going to the front while still in the outside position.

Crowder Pitches Tigers to 5-2 Win

Detroit, Aug. 8 (AP).—The Detroit Tigers lengthened their lead over the New York Yankees in the American League pennant chase to five games today as they defeated the Chicago White Sox, 5 to 2, in the first of a four-game series.

General Alvin Crowder went the route for the league champions, and was in trouble only in the first,

Chicago.	AB	H	O	A	Detroit.	AB	H	O	A
Radcliff.lf	5	2	2	0	White.cf	5	2	3	0
Piet.2b	3	1	2	2	Cochrane.c	3	1	1	0
Sim'ons.cf	4	2	0	0	G'inger.2b	4	0	5	5
Bonura.1b	2	0	10	0	Gr'berg.1b	2	2	9	0
Was'ton.rf	4	1	0	0	Goslin.lf	4	3	1	0
Appling.ss	4	1	3	3	Rogell.ss	4	2	1	3
Dykes.3b	4	2	3	2	Fox.rf	3	1	4	0
Sewell.c	4	1	3	2	Owen.3b	3	1	3	2
W'head.p	2	0	1	1	Crowder.p	4	0	0	1
Salveson.p	0	0	0	0					
*Lyons	1	0	0	0	Totals	32	12	27	11
†Conlan	1	0	0	0					
Totals	34	10	24	10					

*Batted for Whitehead in seventh.
†Batted for Salveson in ninth.

Chicago .... 1 0 0 0 0 0 0 0 1—2
Detroit .... 0 1 0 1 2 0 0 1 x—5

Runs—Radcliffe, Appling, Cochrane, Greenberg (2), Rogell, Fox. Error—Greenberg. Runs batted in—Gsolin (2), Simmons, Dykes, Owen, Rogell, Crowder. Two-base hits—Greenberg, Rogell, Fox, Appling. Sacrifices—Fox, Owen. Double plays—Owen to Gehringer to Greenberg (2), Gehringer to Rogell to Greenberg, Rogell to Gehringer to Greenberg, Piet to Appling to Bonura. First base on balls—Off Crowder, 3; off Whitehead, 3. Struck out—By Whitehead, 1; by Salveson, 1. Hits—Off Whitehead, 9 in 6 innings; off Salveson, 3 in 2 innings. Losing pitcher, Whitehead.

Cubs Stop Pirates To Cut Giants Lead

Chicago, Aug. 8.—Billy Herman's hitting and Tex Carleton's relief pitching combined to bring the challenging Chicago Cubs from behind and defeat the Pittsburgh Pirates, 9 to 5, today. The triumph

Pittsburgh	AB	H	O	A	Chicago.	AB	H	O	A
Jensen.rf	3	1	2	0	Galan.lf	4	1	1	0
Young.lf	5	0	2	0	Herman.2b	5	3	1	3
V'ghan.ss	4	0	2	1	Klein.rf	5	1	2	0
Hafey.cf	3	0	2	0	O'Dea.c	4	3	7	0
L'getto.2b	5	1	2	2	Demaree.cf	4	1	2	0
Th'now.3b	4	1	2	1	Ca'retta.1b	4	2	7	0
Suhr.1b	4	1	11	0	Hack.3b	3	1	0	2
Grace.c	3	2	0	1	Jurges.ss	4	2	6	0
Lucas.p	2	0	1	0	Lee.p	0	0	0	1
Bush.p	1	0	0	2	Carleton.p	4	0	1	3
Hoyt.p	0	0	0	1					
*Padden	1	0	0	0	Totals	37	14	27	9
Brown.p	0	0	0	1					
Totals	35	6	24	9					

*Batted for Hoyt in eighth.

Pittsburgh .... 0 2 2 0 0 1 0 0 0—5
Chicago .... 0 0 4 0 0 4 1 0 x—9

Runs—Vaughan, Hafey, Thevenow, Suhr, Grace, Galan, Herman, Klein, O'Dea, Hack, Demaree (2), Jurges. Errors—Jensen, Lee, Thevenow, Herman. Runs batted in—Thevenow, Suhr (2), Grace, Herman (4), Klein, Hack (3). Two-base hits—Jensen, Suhr, Herman (2), Demaree, Hack. Home run—Grace. Stolen base—Jensen. Sacrifice—Hack. Left on bases—Pittsburgh, 9; Chicago, 6. First base on balls—Off Hoyt, 1; off Lee, 3; off Carleton, 3. Struck out—By Carleton, 7. Hits—Off Lucas, 5 in 2⅔ innings; off Bush, 5 in 2⅔ innings; off Hoyt, 3 in 1⅔ innings; off Brown, 1 in 1 inning; off Lee, 3 in 2 innings (none out in third); off Carleton, 3 in 7 innings. Wild pitch—Carleton. Passed ball—O'Dea. Winning pitcher—Carleton. Losing pitcher—Bush.

Post Mortems . . .

A race horse steps between 50 and 60 feet per second . . . almost as far as from pitcher's box to home plate . . . The Boston Red Sox, prior to the second game of Wednesday's double-header with the Yanks, had played six consecutive games, none of which went nine innings . . . in order, they went 8 2-3, 11, 10, 8, 5, and 8 2-3 innings each . . . reasons: extra innings, Sunday law, rain and winning games in last of ninth . . . Howard University of Washington introduced Negro football into the East in 1894, playing Lincoln of Pennsylvania . . . The fastest 100 yards ever swum by a breast-stroker in a 50-yard pool is now believed to be that covered by Paul Friesel, of Brooklyn's St. George Dragon Club two weeks ago at Takoma Pool . . . his time was 1:11 . . . the best mark listed in the record books is 1:11 2-5 by Walter Spence in 1927 . . . Bob Godwin's training camp at Herald Harbor has three likely looking youngsters working out daily, all of whom are going to Duke to play football and box . . . they are Nick Nickelds, Red Mullock and Bob Dun, called Dynamite . . . Although he failed to play long enough for a pitcher to pitch one ball, an ineligible player forced the Washington Flour ball team to forfeit its Boys Club League first-half championship game to Northeast Boys Club . . . ineligible for first-half games, the boy warmed up around second base and Charlie Reynolds, league head declared the game forfeited . . . Buddy Baer has been offered $2,000 to fight Eddie Hogan, of Philadelphia, there August 26.

Golf Tourney Is Marked By Row

Mrs. Powell, Claiming Default, Refuses to Face Mrs. Walper.

Rock Creek's Manager Orders Match Played This Morning.

A BOMBSHELL was dropped in the semifinal round of the District women's public links championship yesterday at Rock Creek.

Mrs. J. T. Powell, of Manor, scheduled to meet Mrs. Leo Walper, of Kenwood, medalist, claimed a defualt when her opponent did not appear on the tee at 10:25 a. m. The default was approved by Ed Burns, course manager, who is conducting the tournament.

Mrs. Walper showed up at the course shortly before 2 p. m., ready for the match, and was informed that Mrs. Powell had been given it by default. The Kenwood champion explained she had to go to Shepherdstown, W. Va., to seen an ill relative, and had asked Mrs. Powell Wednesday afternoon to delay the match four hours in order that she might make the trip.

Ordered Played.

Manager Burns, after hearing both sides, late yesterday afternoon ordered the match between Mrs. Powell and Mrs. Walper played at 9 a. m. today "in the interest of fair sport."

Mrs. Powell, however, said last night she would not play Mrs. Walper, that she already had won her match by default, and would appear on the tee to play Mrs. Hope Wilkerson, who entered the finals yesterday by eliminating the defending champion, 95-pound Betty Keeler, 2 up.

In the event Mrs. Powell and Mrs. Walper play today, the final probably will take place tomorrow morning.

Mrs. Wilkerson played steady

Continued on Page 21, Column 7.

Phils Win Two From Giants, 7-4, 6-3

Walters Wins First, Davis Scores Over Carl Hubbell in Last.

By the Associated Press.

PHILADELPHIA, Aug. 8.—The New York Giants' lead dwindled to two games today as the low-ranking Phillies, showing no respect for Hal Schumacher and Carl Hubbell, captured a double-header while the second-place Cubs were whipping the Pirates in a single contest. The scores were 7 to 4 and 6 to 3.

In the opening game the Phils landed on Schumacher for nine hits in the four innings he was on the mound. They bunched seven of them in the third and fourth frames for all of their runs.

Bucky Walters, the converted infielder, allowed the Giants only seven hits and one run until the ninth. He weakened in the last frame, however, and had to be helped by Orville Jorgens.

Curt Davis, chalking up his third victory of the year over Hubbell in the nightcap, had the Giants shut out until the ninth

New York.	AB	H	O	A	Phillies.	AB	H	O	A
Joe M're.lf	4	2	5	0	Allen.cf	5	2	2	0
Bartell.ss	5	1	3	4	Haslin.ss	5	3	4	7
Terry.1b	3	1	5	0	Watkins.lf	3	0	3	0
Ott.rf	3	1	3	1	John M'e.rf	4	2	0	0
Leiber.cf	4	0	1	0	Camilli.1b	3	1	10	0
Jackson.3b	0	0	0	0	Vergez.3b	3	1	0	2
Critz.2b	3	1	3	1	Wilson.c	3	1	1	0
K'nig.2b.3b	4	0	3	1	Gomez.2b	4	2	7	6
Mancuso.c	4	3	1	1	Walters.p	4	0	0	1
S'macher.p	2	1	0	3	Jorgens.p	0	0	0	0
Chagnon.p	0	0	0	0					
*Danning	1	0	0	0	Totals	34	12	27	16
Gabler.p	0	0	0	0					
‡We'traub	1	0	0	0					
Totals	34	10	24	11					

†Batted for Chagnon in seventh.
‡Batted for Gabler in ninth.

New York.......... 0 1 0 0 0 0 0 0 3—4
Philadelphia ...... 0 0 3 4 0 0 0 0 x—7

Runs—Joe Moore, Jackson, Koenig, Weintraub, Haslin (2), Watkins (2), John Moore, Camillia, Vergez. Errors—Critz (2), Camilli, Wilson. Runs batted in—Schumacher, Bartell, Terry (2), John Moore (2), Vergez, Camilli, Wilson (2). Two-base hits—Allen, John Moore, Vergez, Camilli, Joe Moore. Double plays—Gomez to Haslin to Camilli, Walters to Gomez to Camilli; Koenig to Bartell to Terry, Haslin to Gomez, Gomez to Camilli, Critz to Bartell to Terry. Left on bases—New York, 10; Philadelhia, 9. First base on balls—Off Walters, 7; off Schumacher, 5. Struck out—By Walters, 1. Hits—Off Schumacher, 9 in 4 innings; off Chagnon, 1 in 2 innings; off Gabler, 2 in 2 innings; off Walters, 10 in 8 2-3 innings; off Jorgens, 0 in 1-3 inning. Hit by pitched ball—By Schumacher (Watkins). Winning pitcher—Walters. Losing pitcher—Schumacher.

Second Game.

New York.	AB	H	O	A	Phillies.	AB	H	O	A
Joe M're.lf	5	1	2	0	Allen.cf	4	2	2	0
Bartell.ss	4	1	2	2	Haslin.ss	3	1	3	4
Terry.1b	5	2	5	1	Watkins.lf	4	1	7	0
Ott.rf	5	1	2	1	John M'e.rf	4	2	1	0
Leiber.cf	5	0	2	0	Camilli.1b	4	2	6	0
Koenig.3b	3	1	1	0	Vergez.3b	4	1	1	1
Critz.2b	4	1	3	0	Todd.c	4	3	3	0
Danning.c	4	1	7	2	Gomez.2b	3	0	4	3
Hubbell.p	3	1	0	1	Davis.p	3	0	0	1
*W'traub	1	0	0	0	Totals	33	12	27	9
Totals	39	9	24	7					

*Batted for Hubbell in ninth.

New York .... 0 0 0 0 0 0 0 0 3—3
Philadelphia ...... 0 0 0 4 0 0 1 1 x—6

Runs—Joe Moore, Koenig, Critz, John Moore, Camilli (2), Vergez, Todd (2). Errors—Haslin, Camilli, Gomez. Runs batted in—Vergez, Todd (4), Allen, Danning, Terry (2). Two-base hits—Joe Moore, Watkins, Todd. Home run—Todd. Stolen base—Ott. Sacrifices—Haslin, Gomez. Left on bases—New York, 11; Philadelphia, 5. First base on balls—Off Davis, 2. Struck out—By Davis, 2; by Hubbell, 4.

Ruth Is Due to Reject Indoor Circus Offer

New York, Aug. 8 (U.P.).—Babe Ruth probably will reject an offer to play an important role in "Jumbo," indoor circus to be produced in New York in September. Christy Walsh, Ruth's business manager, said today.

"Ruth has no ambitions to start a stage career," Walsh said, "and probably will turn down the proposition. His main interest at this time is major league baseball."

This Morning . . .

With Shirley Povich

I SEE by the papers that Max Baer has signed to fight Joe Louis in September. Now, we're beginning to get some place in this heavyweight muddle. As matters stand now, a distinct fourth-rater is the reigning champion, the fellow who a year ago was hailed as a second Dempsey is the dethroned champ, and a Negro kid only a year out of the amateur ranks is almost a dead-sure cinch to win the title the first time they give him a shot at it.

POVICH.

With Champion Jimmy Braddock a set-up for the first good man who gets a chance at him, next month's Baer-Louis affair will determine the coming champion for a certainty only if Louis wins. If, perchance, Baer should beat Louis, he still would not be worth the bet of a plugged nickel to beat Braddock. Any guy who would not offer even mild resistance to Braddock with a quarter-million-dollar title slipping out of his hands in the final rounds, as Baer failed to do, merits little consideration in a return bout.

For a fighter who worked his way up to the title as sensationally as Baer did and is now a veteran of five years in the ring as Baer is, Baer is strangely the prize ring's greatest unknown quantity. What he might do, how he might fight or act is always a matter of great conjecture. In one fight he does appear, indeed, to be a second Dempsey. In the next bout he is apt to perform like a consummate coward in the last stages of the ague.

Against Carnera, Baer was a raging, tearing tiger who, with the taste of blood on his palate, was eager for the kill. Against Braddock, he either couldn't fight or didn't want to, even with his title at stake. How can you risk a bet on a man like that? One never knows how or when he will fight, including Baer himself. He's the ring's greatest paradox.

YET he can't be reckoned as a set-up for Louis. And there is even cause for belief that he can beat Louis. He has bouts in his record that compare favorably with Louis' best fights. And against the same two men against whom Louis founded most of his reputation—Carnera and Levinsky. Baer can point to his own two bouts with those fellows and suffer none in the comparison. If, indeed, there is an edge in the respective showings of Louis and Baer against Carnera and Levinsky, it belongs to Baer.

Baer, it is true, required 11 rounds to knock out Primo compared to Louis' knockout of the big Italian in six rounds, but the bell saved Carnera in the first round against Baer who had already knocked him down by then. Louis, it is recalled, did not knock down Carnera even once in the first two rounds.

Against Levinsky, Baer did an even better job than Louis, even though Louis' knockout of the Kingfish occurred in the first round whereas Baer required two rounds to finish Levinsky. But the Baer-Levinsky affair saw Baer clown throughout the first round in the belief that it was an exhibition. Not until Levinsky started to get rough in the second round did Baer take the fight seriously. And then he knocked him out with one punch—knocked him out cold. Louis' you know was a technical knockout against Levinsky.

I want to be there when Baer and Louis crawl through the ropes. I have an idea that Baer will remove the last vestige of doubt that Louis can take it. At some point during the bout, I think he will conk Louis and Louis will know he has been hit—hard. When and if Baer sees Louis still standing upright, there is no telling how he will conduct himself then. He may continue to fight, or he may not, depending on how the wheels are whirring in his thick skull.

From Baer to Verse.

RED KRESS.

The baseball Gods were frowning, and the breaks were going bad.
The road seemed mighty rocky, though he gave the best he had.
But he kept his chin up, smiling, as he battled back at life
With the courage of a hero, for the kiddie and the wife.

* * * *

Perhaps at times he grimaced, in a silent sort of pain,
But each time depression floored him, he would bounce right back again.
With the courage of a valiant, he stood ready for the test,
Prepared to go down swinging, for the ones he loved the best.

* * * *

And then the minors beckoned, but the red-head fought right on
As gallantly as ever, though all earthly hope seemed gone.
But fickle fortune, startled, and emerging from her trance
Decreed the man was worthy and he got (at last) his chance.

* * * *

Oh, the sun is shining brightly, on the Griffith clan today;
The ball team's started winning, for it plays the Red Kress way.
And the red-head battles onward, for the kiddie and the wife
As thousands pay their tribute—that is baseball, that is life!

—BY JOE HOLMAN.

Us Experts Puzzled by Panic In Levinsky's Bosom—Gallico

By Paul Gallico,

A Special Correspondent.

CHICAGO, Aug. 8.—"Wee, timorous, cowerin' beastie, oh, what a panic in thy breastie," so wrote Robert Burns, I believe in describing a mouse. And so, too, he might have written here last night describing apparently the appearance and sensations of one Harry Krakow, better known as King Levinsky.

The thing that is puzzling us experts (fight experts' license No. 45736-A) is what could have set up this sudden panic in Levinsky's breastie. He seemed to be all right at the weighing-in ceremonies, albeit a trifle sober and contemplative, but he still had sufficient nerve to announce to one and sundry that he had named his puppy dog Joe Louis. Maybe Joe Louis' reply that "that there dawg must be full of dynamite" sank home.

I suspect that the King has a too vivid imagination and that the stories of Louis' ability to chill you with a couple of punches have been preying on his mind. I have seen many similar cases in the history of the ring. There was, for instance, Ruby Goldstein and Jimmy McLarnin. Ruby could always hit as hard as McLarnin, but the tales they told of McLarnin's punch worried him into a state bordering upon hypnosis and practically the first punch knocked him out.

Fighters are funny that way. They go along for years taking the punch of the hardest hitters without a murmur. Then comes some super-puncher, and they succumb to the ballyhoo, the same ballyhoo that is out selling tickets for them and increasing their purses. Will they be able to take the punch? Can he really hit so hard? How will he know if he has been hurt, or if he has survived the Sunday punch?

He has knocked out some good men. Maybe he really does hit harder than any one else. They brood and they brood until they come into the ring self-mesmerized. One good stiff punch will start the imagination working, and the mind does the rest. Levinsky was supposed to be utterly fearless in the ring, but I have never seen a more frightened fighter in my life unless it was Floyd Johnson the night of the awful fiasco with Harry Wills in New Jersey. The King was simply petrified from his own thinking.

You could see his mental processes spread all over his homely, honest, open face as Louis hit him the first punch, a short, sharp left hook to the point of the chin. From the expression on the King's pan, I was prepared to write his entire line of thought. It's all true, every word of it. They weren't kidding. He's a moiderer. Ow! That was awful! They said he could hit, but I didn't believe it. Ooooh, I feel terrible! And that's just the first punch. He didn't even look as though he was trying. It's gonna get worse from now on. Oh, why did I ever come here tonight? I wonder if I can hit him before he hits me again. And that was only the left. They say the right is worse. The left is just the preparer. I wonder if I should have taken a count on that one. I wonder what day this is? I wonder what town I'm in. Ooooh, that hurt awful. My legs don't feel so good. This is going to be a terrible night for the Levinskys. I wish all those people weren't watching him. What the hell has he got in his hands, a hammer?

I don't want to imply that Levinsky was knocked out by his imagination. And I don't believe for a moment the sack stories taking their usual course around the

Continued on Page 21, Column 4.

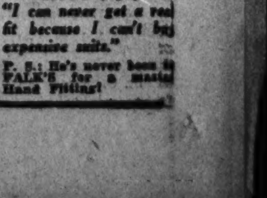

"I can never get a real fit because I can't buy expensive suits."
P. S.: He's never been to FALK'S for a masterful Hand Fitting!

Veteran Barcelona Pete Wins Charles Town Feature By Nose

Outruns Miss Catalan in Stretch

Win Tickets Return $14; Throng of 3,500 Fans Sees Program.

By Walter Haight.
A Staff Correspondent.

CHARLES TOWN, W. Va., Aug. 8.—Barcelona Pete, who used to be favorite Maryland's mile tracks, found the mud he loves under his hoofs this afternoon and gained the necessary momentum to win the feature race. Ridden by Jimmy Feltner, of the Berryville (Va.) Feltners, Barcelona Pete stretched his ancient nose out just long enough to send Miss Catalan down to defeat. The staggering third in the field of eight was Foggy Dawn.

One of the more important items connected with Barcelona Pete's victory was the $14 mutuel, although he looked all the part of a 100-to-1 shot as the field passed the judge's stand for the first time. Then, Barcelona Pete was an unimpressive sixth, but that's the way he runs.

While Foggy Dawn and Follow On were burning the pace-setting oil, old Pete was finding his racing legs. When Jocky Feltner gave the signal, he dug along the rail and slowly, but surely, cut down the leaders. Miss Catalan, also among the trailers in the early running, became a threat as the finish neared and the pair bore down on the tiring Foggy Dawn. In the ensuing battle, Barcelona Pete had the best punch.

The races were run over a sticky, trying out track and under a cloudy sky. More than 3,500 were out to have their fling at the mutuels.

The combination of Jockey H. Gower and Trainer L. E. Barnes won the first two races. Lampoon, at 12.20, triumphed in the opener in a hard drive with Lady Buck and Dunwin, while Chisel led all the way to take the second from Politen and Three Grand. Chisel was the favorite at $4.20.

Hinight made it two victories in as many days by staggering home ahead of a field of seven in the third race. Johnny Shanks had the mount and he barely held the son of Bright Knight together long enough to hold Sambo G., a long shot, safe by a head. Most Always was third. The winner was the choice at $4.80.

The jockey-trainer team of Gower and Barnes scored their third victory of the day in the sixth race, Dunora leading Harmoak to the wire for a $4.20 mutuel. Madge's Fellow took the final.

A happy group went down under the stands earlier in the afternoon to collect a $41.40 daily double.

Saratoga Entries.

By the Associated Press.

FIRST RACE—Five and one-half furlongs; purse, $1,000; claiming; for 2-year-olds.
Ruffy ....121|10 Black Mischief.105
Cantakit ....117|11 Bravado 105
Autowin ....113|12 Col. Bixer 105
*A. O'Connell..112|13 Flying Carpet..105
Broadway Bill..109|14 Genesis 105
Drafted ....109|15 Liquidation 105
Glen Broom ....109|16 Mad Bud 105
The Dauphin ....109|17 Vigilance 105
Aureate ....105|18 Shansi 109
SECOND RACE—About 2 miles; purse, $1,000; selling steeplechase; for 4-year-olds and upward.
Louis d'Or ....152|3 *Frolic II 144
Red Shank ....149|4 Blackcock 149
THIRD RACE—Six furlongs; purse, $1,000; claiming; for 3-year-olds and upward.
1 †Smear ....113|11 Happy Inver ..105
2 Bright Chance.112|12 Sunned 105
3 Buster Boy ....110|13 *Chinese Ind'n.105
4 Landsman ....110|14 *Reg'a Baddun.105
5 Pompeius ....110|15 *‡My Selection.103
6 *Shepherd Boy.110|16 Miss Chicro ..100
7 *‡Lawmaker ..107|17 Sun Chance ..100
8 *Panbula ....107|18 *Master Time..100
9 Epical ....105|19 Sparky 105
10 †Gen. Farley..105|
†M. R. Singleton entry.
‡B. B. Stable entry.
FOURTH RACE—Five and one-half furlongs; purse, $1,000; for 2-year-olds.
*Jair ....115|7 Banister 108
†Sobriety ....115|8 Byrdex 108
Aneroid ....112|9 Finisher 108
Gallo Glass ....112|10 Frank 108
Night Play ....112|11 Golden Lyre ..109
†Speed ....112|
†A. G. Vanderbilt entry.
FIFTH RACE — Wilson mile; purse, $1,500; the Mohawk Claiming Stake; for 3-year-olds.
†Black Gift ....117|5 ‡Dasher 111
Cold Shoulder..114|6 ‡Gallant Prince.111
†Allen Z. ....111|7 Chancery 111
†Ariel Cross ....111|
†G. H. Bostwick entry.
‡Wheatley Stable and Belair Stud entry.
SIXTH RACE — Six furlongs; purse, $1,000; the Saratoga Lake Handicap; for 2-year-olds and upward.
Bonanza ....118|8 Sorrow 107
Some Pomp ....117|9 Pomponius 106
Money Getter..117|10 Song 105
Cycle ....114|11 Erin Lad 103
Open Range ....113|12 Supreme Court.103
Lady Higloss....109|13 Go Quick 108
Peradventure ..108|
SEVENTH RACE — Wilson mile; purse, $1,000; claiming; for 3-year-olds and upward.
Roman Punch..114|6 Sun Line 105
Royal Gold ....114|7 Languorous 103
Spartan Lady..114|8 Marcella H. 101
Flowery Lady..109|9 Highest Point 111
*Chatterdoo ....106|
*Apprentice allowance claimed.
Weather, clear; track, fast.

Devonshire Park Results.

By the Associated Press.

FIRST—Six furlongs; purse, $600; claiming; 3-year-olds and upward.
Travert, 105 (Watson).. 47.65 33.10 10.95
Presta Run, 110 (Tilden) 16.75 6.80
Hannah Anne, 99 (Jackson) 3.40
Mr. Boss, Le Bruyere, Charming Sir, Col. Hatfield, Trajectory, Donee, Penair and Thoughtful also ran. Tmie, 1:18 4-5.
SECOND—Five and one-half furlongs; purse, $600; claiming; 2-year-olds.
Lo, 103 (Bradshaw) 25.70 12.55 6.15
Nellie Bane, 104 (Jackson) ... 7.50 4.80
Phil Marcus, 107 (Mojena) 3.80
High Bid, Instep, Spear, Zevphine, High Dry and Helen Hatter also ran. Time, 1:12 4-5.
THIRD—Six furlongs; purse, $600; claiming; 3-year-olds and upward.
Stirred Up, 113 (Watson)... 6.75 6.30 3.30
Abercrombie, 106 (Machado) ... 5.20 4.30
Atheton, 110 (Craig) 7.75
Donna Peep, Sweepingly, Donna Wood, Olive Sabath, Bob Up, Brizette, Catwalk, Twidgets and Mobile also ran. Time, 1:20 2-5.
FOURTH—Six furlongs; purse, $600; claiming; 3-year-olds and upward.
Beam M., 103 (Gonsales).. 15.00 4.80 3.70
Tasty Belle, 111 (Summers) 3.50 2.90
Fire Mask, 111 (Atkins) 4.05
Maemere, Blon Star, Alacarte, San Lu and Speed Queen also ran. Time, 1:17 4-5.
FIFTH—Six furlongs; purse, $600; claiming; 3-year-olds and upward.
Shoeless Joe, 104 (Atkins).. 8.10 4.00 3.10
Feudal Lord, 115 (Faust) 4.70 3.55
Nell Barton, 103 (Johnson) 3.75
Knights Hope, Bald Crest, Toedance, No Change and Cloudet also ran. Time, 1:16 4-5.
SIXTH—One and one-sixteenth miles; purse, $600; claiming; for 3-year-olds and upward.
Queen Luggage, 101 (Mojena) .6.35 3.65 2.90
Owen Martinez, 101 (J. Johnson) .6.35 4.55
Ogle, 103 (Craig)..................4.55
Cherokee Sal, Nights End, Top Hattie and Wood God also ran. Time, 1:54 4-5.
SEVENTH—One and one-sixteenth miles; purse, $600; claiming; for 3-year-olds and upward.
Pacheco, 108 (Burns)....25.70 11.00 4.05
Jolinty, 107 (Bradshaw).........6.30 3.65
Modern Ace, 107 (Mojena)...........2.75
Trassal, Distinct, Migosh, Don Tasker and St. Omer also ran. Time, 1:53.

At the Post . . .

with **Bill Bennings.**

Dear Al: Suffolk Downs Race Track, Aug. 9.

Trainer Joe will look around before he speaks hereafter. I'll say one thing for Joe, he's an ardent Bennings rooter. After trying to pull in a winner for the firm in the first three races, Joe was burning up. Then, in the fourth, Jockey Wimmer let Top High, our selection, lag a little too long and the horse was third. That made Joe sizzle. We were standing by the rail when Joe remarks, "That guy Wimmer couldn't ride in a box car with both doors shut." From somewhere came a voice which, if I'm not mistaken, said, "And you couldn't pick a winner out of yesterday's charts." Joe was looking for the "wise guy," as he called him, later, for Advising Anna, Gold Step and High Delight all clicked at fair prices. I see by the papers that Clocker Mike is hitting it rather rough at Charles Town. If he can't make the grade on a 6-furlong track, it looks as though he'll have to make a half-mile man out of him. BILL.

First race—Love Lost seems to have found a spot for winning purposes. Stafford has been named for the saddle action and I see no reason for mistakes. **Rutland** is a fair sort and should take the place. **Huge Copy** has been whispered around and may surprise.

Second race—Genial Edna's last was a good effort and she has worked well. This might be the right place. **Onus**, with Winters to do the booting, will be ready if the top one makes mistakes. **Wee Lad** for the minor award.

Third race—Sun Clothing has run some fair races. This one is the come-from-behind type and may knock off these cheap ones in the stretch drive. **Joe Jay** did well with maidens and must be respected. **Transparent** for the show.

Fourth race — Attauquechee is long on name and short on courage, but I'm going to try to make this one score here. **Little I.** Hanford has the mount and he'll do. **Peace Move** and **Stumptown** appear to be the best of the others.

Fifth race—Tennie R. came through with a good effort the last time she was out. She should fare well at this route. **Trickling** and **Three Daggers** to battle it out for the second money.

Sixth race—Conchita, a recent sprint winner, goes to the bat at the same route tomorrow. Howell gets the saddle call and I expect him to take the shortest way home. **Moane Keala** and **Aunt Flor** are the ones that may do the pressing.

Seventh race—All Hail seems ideally placed in this field. Needs cheap company and gets it here. **Ramus** and **Yancey** should fill out the money positions on the board.

Eigth race—Seminole Queen barely missed at long odds last out. Deserves attention here. **Euclid** and **Helen Bab** for the place and show.

Charles Town Selections.
1—Rosemarie B., Foxtee, Mayetta.
2—Herself, Fairio, Strolling Duke.
3—Pukka Heaven, Stylish Mack, Stepee.
4—Hinight, Tiger Cat, Consummation.
5—Tuleyries Wand, Ado, Red Riot.
6—Small Change, Lodorous, Miss Patches.
7—George Jessel, Valdosta, Doubtless.
Best bet—Hinight.
—By Clocker Mike.

Racing Selections

Saratoga.
(Fast track.)
1—Glen Broom, Cantakit, Vigilance.
2—Blackcock, Louis D'Or, Red Shank.
3—Pompeius, B. B. Stable entry, Sun Chance.
4—Sobriety, Golden Lyre, Aneroid.
5—Black Gift, Allen Z., Chancery.
6—Some Pomp, Money Getter, Cycle.
7—Flowery Lady, Chatterdoo, Highest Point.
Best bet—Some Pomp.
—Louisville Times (AP).

Lincoln Fields.
(Fast track.)
1—Panicle, Miss Eternal, Peloria.
2—Fritter Circle, Prince Sulieman, Flying Justice.
3—C. V. Whitney entry, Rushaway, Mount Echo.
4—Broad Meadows, Trinchera, Singing Heart.
5—Epernay, Top Dog, Recovery.
6—Lady Federal, Theorem, Lillian Z.
7—Old Lady Walkalong, Fabulous.
8—Trek, Joda, Coflier.
9—Gamaliel, Uncommon Gold, Brother Ben.
Best bet—Old Lady.
—Louisville Times (AP).

Dade Park.
(Slow track.)
1—Potterton, Mayreen, Bay Anson.
2—Hae Heart, Epinel, Beverley Jean.
3—Grattan, Royal Purchase, Wise Cross.
4—Sanskrit, Dora May, Galloping.
5—Billies Orphan, Orlatta, Babeson.
6—Semester, Oh Dave, Pangloss.
7—Paul T., Sir Dean, Oaten.
Best bet—Sanskrit.
—Louisville Times (AP).

Hamilton.
(Muddy track.)
1—Rock Roma, Heap Good, Circulet.
2—No Retreat, Lady Challenge, Bryanston.
3—Black Jewel, Attic Bird, Rough Waters.
4—Chips, Sass, Your Flag.
5—Frigid Frosty, Powder Monkey, Border Knight.
6—The Miner, Seemego, Bubbling Out.
7—Flying Heels II, Princely Pal, Mr. Gaiety.
Best bet—The Miner.
—Louisville Times (AP).

Devonshire.
(For heavy track.)
1—Attraction, Vignolas Bud, Alwin.
2—Blind River, Masked Smile, Ko.
3—Mueller, Hell Diver, Maemere.
4—Lady Worthmore, Swifty, Easy Bid.
5—Live One, Luna Mica, Triolet.
6—Muselet, Coal, Corsinax.
7—On Leave, Syndic, Mt. Hood.
Best Bet—Live One.
—Louisville Times (AP).

Lincoln Fields.
1—Panicle, Miss Eternal, Herbar.
2—Stealthy Step, Fritter Circle, Sister Vinie.
3—Rushaway, Alanad, Mountecho.
4—Singing Heart, Dancing Spirit, Ep.
5—Recovery, Spanish Babe, Boardtrade.
6—Lady Federal, The Break, Theorem.
7—Dutchy, Fabulous, War Dimes.
8—Kozak, Joda, Atcines.
Substitute race—Dark Seeker, Gamaliel, Poly Diskin.
Best bet—Recovery.

Chart of Charles Town Races

Thursday, August 8, 1935.
(Copyright, 1935, by Daily Racing Form Publishing Co.)
WEATHER, CLOUDY; TRACK, MUDDY.

FIRST RACE—Charles Town course. Purse, $200; claiming. For 3-year-olds and upward. Start good from stall gates. Won driving; place, same. Went to post at 2:32. Off at 2:36. Winner, E. G. Barnes' ch. g. (6), by Lucky Hour—Crooked Work. Trained by owner. Value to winner, $145; second, $30; third, $15; fourth, $5. Time, 1:21 3-5.

Horses	Wgt.	Post	St.	¼	½	Str.	Fin.	Jockeys	Straight
LAMPOON	114	5	5	1¹	3²	3h	1h	Gower	$5.10
LADY BUCK	106	8	7	4¹	1²	1½	2ns	Chinn	14.80
DUNWIN	111	6	4	2¹	2¹	2¹	3²	Feltner	1.70
PRINCESS WRACK	107	2	1	5¹	4¹	4¹	4¹	Smock	45.10
REPEAL	119	3	2	7²	5²	5²	5²	E. Smith	1.30
STAR TURN	108	4	3	3½	7¹	6¹	6²	Palumbo	36.80
THE GEN	112	7	6	6²	6¹	7²	7²	Fowler	13.70
HEATHER LASSIE	106	1	8	8	8	8	8	J. Smith	80.60

Two-dollar mutuels paid—LAMPOON, $12.20, $6.60, $4.00; LADY BUCK, $13.60, $6.20; DUNWIN, $3.20.
LAMPOON, fractious at the post and placed outside the gates, was away well, shuffled back at the first turn and came to the outside entering the stretch and was ridden out to win. LADY BUCK was rushed to the front, was rated along, but could not stave off the winner. DUNWIN followed the pace and finished along the rail in the deepest going.

SECOND RACE—About seven furlongs. Purse, $150. For 4-year-olds and upward. Start good from stall gates. Won easily; place, same. Went to post at 3:05. Off at 3:08. Winner, Mrs. H. Talbott's ch. g. (5), by Trojan—Fiptip. Trained by L. E. Barnes. Value to winner, $100; second, $30; third, $15; fourth, $5. Time, 1:33 3-5.

Horses	Wgt.	Post	St.	¼	½	Str.	Fin.	Jockeys	Straight
CHISEL	115	3	2	1¹	1³	1³	1¹⁰	Gower	$1.30
POLITEN	115	7	6	2½	5¹	3²	2¹⁰	Palumbo	2.30
THREE GRAND	111½	4	3	3ns	2¹	2¹	3ns	E. Smith	3.40
PRETTY BOY	111½	5	5	6¹	6⁴	6⁵	4²	J. Smith	79.00
DAISY BUNGA	111	1	1	5¹	3²	4²	5½	Watson	19.50
WESTACTON	115	2	8	4¹	4ns	5⁴	6⁵	Cooper	19.00
THUNDERHEAD	115	6	4	7¹	7²	7²	7⁸	Hilley	21.50
SANDY V.	115	8	7	8	8	8	8	Munoz	71.00

Two-dollar mutuels paid—$4.60, $3.20, $2.40; POLITEN, $3.40, $2.40; THREE GRAND, $2.20.
CHISEL, much the best in the going, drew out to a long lead on the back stretch and won as rider pleased. POLITEN, away in the first flight, was allowed to drop back on the first turn, worked his way up, but could not menace the winner. THREE GRAND, closest to the pace during the early running, tired and just lasted to beat PRETTY BOY.

THIRD RACE—About seven furlongs. Purse, $150; claiming. For 4-year-olds and upward. Start good from stall gates. Won driving; place, same. Went to post at 3:37. Off at 3:40. Winner, J. W. Etheridge's b. g. (4), by Bright Knight—Ready. Trained by C. Robinson. Value to winner, $100; second, $35; third, $15; fourth, $5. Time, 1:34 4-5.

Horses	Wgt.	Post	St.	¼	½	Str.	Fin.	Jockeys	Straight
HINIGHT	116½	7	7	1¹	1²	1²	1h	Shanks	$1.40
SAMBO G.	115	2	2	2¹	2⁴	2²	2²	Smock	9.10
MOST ALWAYS	115	6	6	6²	3²	3⁴	3¹	E. Smith	2.10
ROLLICK	110	4	5	4²	5¹	4²	4²	Cusimano	3.60
OCEAN KIST	115	1	1	5²	4½	5²	5¹	Jackson	138.70
FRANCES COOPER	110	5	4	7	7	6¹	6⁴	Palumbo	22.60
BONNIE LADDIE	115	3	3	3½	6²	7	7	Feltner	82.80

Two-dollar mutuels paid—HINIGHT, $4.80, $4.60, $2.80; SAMBO G., $11.40, $5.40; MOST ALWAYS, $2.40.
HINIGHT, well ridden, drew out swinging into the back stretch, was hustled along in front and barely lasted to stave off SAMBO G. The latter was rated off the pace and closed courageously. MOST ALWAYS, slow to get going, was rushed into a contending position, but could not menace the winner.

FOURTH RACE—Charles Town course. Purse, $200; claiming. For 3-year-olds and upward. Start good from stall gates. Won easily; place, same. Went to post at 4:08. Off at 4:14. Winner, P. J. Maguire's b. g. (9), by Theo Cook—Goldie Girl. Trained by owner. Value to winner, $145; second, $30; third, $20; fourth, $5. Time, 1:21 4-5.

Horses	Wgt.	Post	St.	¼	½	Str.	Fin.	Jockeys	Straight
TAKE OFF	107	7	3	1¹	1²	1³	1⁴	Munoz	$7.40
IWINTOO	111	3	2	2¹	2³	2³	2³	Watson	.90
VANVOLA	106½	4	5	5²	3¹	3¹	3¹	Sherry	162.80
PIPE DREAM	109	2	7	4¹	6²	4²	4½	E. Smith	3.20
WHIRRY	116½	1	1	3ns	4¹	5¹	5²	Shanks	8.40
MAYETTA	108	8	6	7²	7²	7²	6²	Cusimano	57.10
CAPTOR	109	5	4	6¹	8	8	7²	Palumbo	8.90
TWENTY THREE	107	6	8	8	5¹	6ns	8	Smock	38.00

Two-dollar mutuels paid—TAKE OFF, $16.80, $6.40, $4.60; IWINTOO, $3.20, $3.20; VANVOLA, $20.00.
TAKE OFF, at home in the going, was hard ridden to shake off IWINTOO during the early running, opened up a commanding lead at the half-mile and was being pulled up through the stretch. IWINTOO ran an even race, but could not keep up with the winner. VANVOLA, away slow, finished resolutely.

FIFTH RACE—One and one-sixteenth miles. Purse, $300; claiming. For 3-year-olds and upward. Start good from stall gates. Won driving; place, same. Went to post at 4:39. Off at 4:44. Winner, B. F. Stephenson's ch. g. (6), by Blue Pete—Barcelona. Trained by B. Thompson. Value to winner, $220; second, $50; third, $20; fourth, $10. Time, 1:54 2-5.

Horses	Wgt.	Post	St.	¼	½	¾	Str.	Fin.	Jockeys	Straight
BARCELONA PETE	111	4	5	6⁸	5²	4¹	2¹	1ns	Feltner	$6.00
MISS CATALAN	112	1	1	4¹	4¹	5⁴	4¹	2²	E. Smith	2.40
FOGGY DAWN	113	5	4	2²	1¹	1²	1²	3⁴	Hilley	13.50
BRIGHT SPIRITS	119	6	8	3¹	3⁴	3¹	3¹	4²	Palumbo	2.20
FOLLOW ON	115	3	3	1h	2²	2²	6¹	5⁸	Gower	6.10
SCOTTY'S PRIDE	108	7	7	7¹	7⁸	6⁸	5²	6¹⁰	Cusimano	152.40
DUNAIR	117	2	2	8	8	7¹	7⁶	7⁴	W. Smith	6.50
PLAIN ACE	115	8	6	5¹	6¹	8	8	8	Cooper	35.90

Two-dollar mutuels paid—BARCELONA PETE, $14.00, $6.20, $5.80; MISS CATALAN, $4.00, $3.20; FOGGY DAWN, $6.00.
BARCELONA PETE, allowed to settle into his stride and rated along thereafter for three-quarters of a mile, went to the leaders along the rail and outgamed MISS CATALAN in the final drive. MISS CATALAN, under slight restraint during the early part, moved up menacingly at the stretch turn and just missed. FOGGY DAWN was hard ridden while setting the pace and tired.

SIXTH RACE—Six and one-half furlongs. Purse, $200; claiming. For 3-year-olds and upward. Start good from stall gates. Won driving; place, same. Went to post at 5:09. Off at 5:12. Winner, L. E. Barnes' b. m. (5), by Dunlin—Josephine Wiedel. Trained by owner. Value to winner, $145; second, $30; third, $20; fourth, $5. Time, 1:26 2-5.

Horses	Wgt.	Post	St.	¼	½	Str.	Fin.	Jockeys	Straight
DUNORA	113½	8	7	6¹	1¹	1¹	1¹	Gower	$1.10
HARMOAK	113	3	2	4²	3⁴	2¹	2⁸	Hilley	14.00
EVENING CHIMES	116	7	8	2²	6²	4⁸	3¹	Palumbo	3.60
BRILLIANT GIRL	116	2	1	5h	5¹	3¹	4¹⁰	E. Smith	4.90
ROSEMARIE B.	114½	5	5	7¹	7¹	5¹	5²	Shanks	7.10
JUST REMEMBER	112	4	6	8	8	6²	6²	Munoz	26.60
MARY WALES	111½	1	3	3ns	4²	7²	7⁸	Feltner	84.50
SCOTCH AGE	109	6	4	1¹	2²	8	8	Smock	37.50

Two-dollar mutuels paid—DUNORA, $4.20, $3.00, $2.40; HARMOAK, $12.20, $6.00; EVENING CHIMES, $3.00.
DUNORA, well handled, was away slowly, came up on the outside to take the lead and held sway thereafter. HARMOAK was steadied along in a contending position, moved up on the turn into the stretch, but was held safe. EVENING CHIMES had speed in spots.

SEVENTH RACE—One and one-eighth miles. Purse, $150; claiming. For 3-year-olds and upward. Start good from stall gates for all but Dublin Mac. Won easily; place, same. Went to post at 5:42. Off at 5:53. Winner, Mrs. K. Newman's b. g. (7), by Playfellow—Madge's Sister. Trained by O. Newman. Value to winner, $100; second, $30; third, $15; fourth, $5. Time, 2:03 3-5.

Horses	Wgt.	Post	St.	¼	½	¾	Str.	Fin.	Jockeys	Straight
MADGE'S FELLOW	118	6	2	2¹	2¹	1¹	1⁸	1⁶	Hilley	$3.00
SENTRY GO	114	3	3	1¹	1¹	2⁸	2⁸	2⁶	E. Smith	6.50
BAY WRACK	118	1	1	3²	3⁸	3⁸	3¹	3²	Palumbo	7.40
APATHY	116½	5	4	5¹⁰	5⁸	5⁸	5²	4⁸	Shanks	2.70
GAY LASSIE	115	4	5	4²	4²	4³	4²	5⁸	Cooper	74.80
DUBLIN MAC	121½	2	6	6	6	6	6	6	Booker	2.00

Two-dollar mutuels paid—MADGE'S FELLOW, $8.00, $4.60, $3.40; SENTRY GO, $6.80, $4.00; BAY WRACK, $4.40.
MADGE'S FELLOW followed the pace to the back stretch, disposed of SENTRY GO and drew out with ease the last quarter-mile. SENTRY GO, away running, ran a good race, but was no match for the winner in the going. BAY WRACK ran an even race. DUBLIN MAC unseated the boy, jumped the fence and failed to break.

The Post's Consensus at Suffolk Downs

The following consensus has been compiled by The Post from the selections of the leading handicappers of the turf. The figures show how the selections were rated.

Consensus of Leading Handicappers

First race	Second race	Third race	Fourth race	Fifth race	Sixth race	Seventh race	Eighth race
Love Lost (24)	G'n'l Edna (23)	Joe Jay (15)	St'mpt'wn (28)	Treenie R (19)	Caerleon (16)	All Hail (31)	S. Queen (20)
Yankee Pr. (13)	Wee Lad (19)	Prohibition (13)	Sp'nimage (18)	Trickling (18)	Mo. Keala (33)	Ramus (24)	Euclid (18)
Rutland (8)	Onus (19)	Sun Cl'ing (10)	The Rew (9)	Moresoris (14)	Aunt Flor (15)	Cantie (11)	Plumage (13)

Bennings

Love Lost	Genial Edna	Sun Clothing	Attauquechee	Tennie R.	Conchita	All Hail	Seminole Queen
Rutland	Onus	Joe Jay	Little I.	Trickling	Moane Keala	Ramus	Euclid
Huge Copy	Wee Lad	Transparent	Peace Move	Daggers	Aunt Flor	Yancey	Helen Bab

Best bet—Conchita.

Louisville Times (Associated Press)

Love Lost	Onus	Prohibition	Attauquechee	Trickling	Caerleon	All Hail	Euclid
Yankee Prince	Genial Edna	Bipartisan	The Rew	Moresoris	Aunt Flor	Ramus	Plumage
Dark Dreamer	Over Yonder	Transparent	Stumptown	Three Daggers	Dark Vive	Cantie	Flawar

Best bet—Onus.

Charles Town Entries.

By the Associated Press.

FIRST RACE—Seven furlongs; purse, $150; for 3-year-olds and upward.
1 Idle Worker ..116| 7 *Mayetta 107
2 *Bye and Bye.112| 8 Rose Marie B. 112
3 True John ....117| 9 Daisy Bunga ..112
4 Kharaon ....111|10 Sandy V. 117
5 Redivivus ....117|11 Foxtee 111
6 Ocean Kist ....117|
SECOND RACE—Five furlongs; purse, $200; claiming; for 2-year-olds.
1 Nile Baby ....106| 7 Tuleyries Rock.109
2 Lady Nymph ..111| 8 Oh Alby 111
3 *Strolling Duke.103| 9 Timber Net ..108
4 Keen Fellow ..106|10 Grand Oak ..108
5 Strophe ....108|11 Herself 109
6 *Fairio ....110|
THIRD RACE — Charles Town course; purse, $200; claiming; for 3-year-olds and upward.
1 Warned Off ...111| 7 King Rock 109
2 Black Harmony.117| 8 *Pukka Heaven.109
3 June Time ....109| 9 Cou'sellor Billy.113
4 Stylish Mack ..113|10 Star Turn 109
5 *Stellar ....99|11 Scotch Age 108
6 Linnie ....104|12 Stepee 110
FOURTH RACE—Charles Town course; purse, $200; claiming; for 3-year-olds and upward.
1 Sun Alley ....113| 7 Tiger Cat 113
2 Arctic Land ..104| 8 *Port Square..105
3 Star Glow ....115| 9 Bosafabo 113
4 Consummation 113|10 Hi Night 113
5 Lady Cirek ....104|11 Bonnie Laddie.113
6 Fielding ....111|12 Togo 109
FIFTH RACE—Seven furlongs; purse, $300; claiming; for 3-year-olds and upward.
1 Hard Chase ..105| 7 Soupcon 114
2 Red Riot ....109| 8 Jilted 109
3 Dutiful ....109| 9 Nora's Grace..109
4 This Play ....109|10 Major Lee 114
5 *Bonnie Dhu ..104|11 Pencader 119
6 Tuleyries Wand.109|12 Ado 115
SIXTH RACE — Charles Town course; purse, $200; claiming; for 4-year-olds and upward.
1 Lodorous ....115| 7 Ca'tious Queen.107
2 Never Idol ....115| 8 Gold Streak ..120
3 Miss Patches ..115| 9 Bobby Folsom..115
4 Fred's Warning.117|10 Take Off 117
5 Silver Arch ....120|11 Whirry 120
6 Falmouth Belle.115|12 Small Change..126
SEVENTH RACE—One and one-eighth miles; purse, $150; claiming; for 4-year-olds and upward.
1 Doubtless ....109|5 *Valdosta 109
2 Little Brother.117|6 Fluttering 114
3 Slieve Iron ....114|7 Anger 114
4 George Jessel..114|
*Apprentice allowance claimed.
Weather, cloudy; track, heavy.

Hamilton Entries.

By the Associated Press.

FIRST RACE—Six and one-half furlongs; purse, $600; claiming; for 3-year-olds and upward.
1 Crimson Rock 108| 8 Miss Scott ..104
2 Babe Gaiety..110| 9 *Lost Spirit..101
3 Salvus ....104|10 *Circulet 103
4 Rock Roma....112|11 Crystal B'ch ..109
5 Diam. Digger 103|12 Safari 104
6 Count Bruno..108|13 Bunetta 103
7 Pewter Crest..106|14 Heap Good 110
SECOND RACE—Five and one-half furlongs; purse, $600; for 2-year-old maidens.
1 No Retreat... 115| 9 Bonnie Sight. 115
2 Montmorency.. 111|10 Eileen O. 115
3 Bryanston .... 114|11 Heather Rose 113
4 Lady Ch'lenge 115|12 *Tab Her.... 110
5 Chinsilla .... 111|13 Doctor F.... 111
6 *Adele Fuller. 106|14 Barton Gal... 111
7 Good Picking 111|15 Dowling 111
8 Stick Not.... 111|16 Stingy 115
THIRD RACE—Six and one-half furlongs (out of chute); purse, $600; claiming; for 3-year-olds and upward.
1 Dunlavin .... 106|6 Sleaford 108
2 Rough Waters 106|7 Brilliant Lad. 108
3 Attic Bird.... 105|8 Black Jewel... 106
4 Margie Lou... 106|9 Timon 112
5 Polydeena ....104|
FOURTH RACE—Six and one-half furlongs; purse, $600; claiming; for 3-year-olds and upward.
1 Playing .... 106|6 Brandy Snap. 103
2 Your Flag.... 110|7 Starella II... 107
3 *Threatening.. 101|8 Chips 113
4 *Broad. Miss. 95|9 *Sass 103
5 Altsheb ....106|
FIFTH RACE—One and one-sixteenth miles; purse, $600; claiming; for 3-year-olds and upward.
1 *†Baydrop .... 102|6 Border Knight 110
2 Blue Damsel.. 103|7 †Noble Spirit. 115
3 Frigid Frosty. 110|8 Doer 106
4 Powder M'key. 108|9 Omareen 113
5 Dodiodo ....107|
†B. A. Langmuir and Jessie Boyd entry.
SIXTH RACE—Six and one-half furlongs; purse, $600; claiming; for 3-year-olds and upward.
1 Seemego ....112|6 Kings Bounty 107
2 Bubbling Out. 114|7 Riptide 106
3 The Miner.... 117|8 Sue Jones.... 110
4 Cheronap .... 110|9 Friarcliff 112
5 *Col. Artist.. 102|10 Big Fish.... 107
SEVENTH RACE—One and one-sixteenth miles; purse, $600; claiming; for 3-year-olds and upward.
1 *Princely Pal. 101|6 *Zakuska 108
2 Fly. Heels II. 113|7 Galthea 96
3 Geo. De Mar. 115|8 Glee Club.... 111
4 Mr. Gaiety.... 110|9 *Hot Spring... 108
5 Treasure Ship 109|
*Apprentice allowance claimed.
Weather, cloudy; track, muddy.

Suffolk Downs Entries.

By the Associated Press.

FIRST RACE — Six furlongs; purse, $1,000; claiming; for 3-year-olds and upward.

No.	P.P.	Horse and jockey.	Wgt.	Odds.
2	1	*Dark Dreamer (Deering)	100	20-1
4	2	Ginger Hackle (Wholey)	115	15-1
5	3	*Protected (Chanove)	100	10-1
6	4	Huge Copy (McCrossen)	110	15-1
7	5	Bright Skirt (Trenchard)	105	20-1
8	6	Rutland (Helm)	110	3-1
9	7	Yankee Prince (Sage)	110	3-1
10	8	Stepintime (Morris)	110	20-1
3	9	Krakatoa (Allen)	110	20-1
1	10	Love Lost (Stafford)	105	8-5

SECOND RACE—Five furlongs; purse, $1,000; claiming; for 2-year-olds.

3	1	*Wee Lad (Howell)	107	3-1
4	2	*Epsom Prince (Phillips)	112	8-1
5	3	Notice Me (Laidley)	114	20-1
6	4	Marble Star (McCrossen)	112	20-1
7	5	*Genial Edna (Reid)	108	5-2
8	6	*House Afire (Thornton)	104	20-1
1	7	*Over Yonder (I. Hanford)	112	6-1
2	8	Onus (Winters)	112	3-1

THIRD RACE—Six furlongs; purse, $1,000; claiming; for 3-year-olds and upward.

5	1	Befitting (Stout)	105	6-1
6	2	Joe Jay (Wagner)	110	3-1
7	3	*Oakwood B. (I. Hanford)	100	20-1
8	4	Hot Griddle (Reid)	105	12-1
9	5	Transparent (Elston)	110	4-1
1	6	Sun Clothing (Trenchard)	110	6-1
2	7	Bipartisan (Wholey)	115	12-1
3	8	Mothball (Pascuma)	115	6-1
4	9	*Prohibition (I. Hanford)	105	4-1

FOURTH RACE—Five furlongs; purse, $1,000; claiming; for 2-year-olds.

5	1	*Stumptown (Wimmer)	107	10-1
6	2	The Rew (Allen)	116	4-1
7	3	*Peace Move (Reid)	104	10-1
8	4	*Spittenimage (Howell)	112	6-1
4	5	*Dixie Fox (Phillips)	104	6-1
3	6	La Junta White (Wagner)	109	20-1
2	7	Ormonette (Pascuma)	109	4-1
1	8	*Attauquechee (I. Hanf'd)	107	2-1

FIFTH RACE—One and one-sixteenth miles; purse, $1,000; claiming; for 3-year-olds and upward.

5	1	*Free Trade (Wimmer)	105	10-1
6	2	Trickling (Critchfield)	110	3-1
7	3	*Three Daggers (Howell)	115	4-1
8	4	Blind Luck (Helm)	115	12-1
4	5	Good Jest (Himes)	115	20-1
3	6	*Zembla (Phillips)	110	10-1
2	7	Moresoris (Stout)	115	3-1
1	8	*Teenie R. (I. Hanford)	105	2-1

SIXTH RACE—Six furlongs; purse, $1,000; claiming; for 3-year-olds and upward.

8	1	Radiator (Sage)	108	20-1
9	2	*Takus (Phillips)	110	15-1
10	3	*Aunt Flor (Thornton)	111	5-1
1	4	*Gay Time (Wimmer)	103	15-1
2	5	*Chief's Pride (Reid)	112	10-1
3	6	*†Conchita (Howell)	105	4-1
4	7	†Dark Vive (Wagner)	113	4-1
5	8	*Caerleon (Chanove)	111	4-1
6	9	*Moane Keala (I. Hanford)	108	5-2
7	10	*Star Queen (Stafford)	106	20-1

†Mr. and Mrs. G. S. Pierce entry.
SEVENTH RACE—One and one-sixteenth miles; purse, $1,000; claiming; for 3-year-olds and upward.

7	1	*Tristrap (Deering)	108	20-1
8	2	Masked Queen (Stout)	103	10-1
9	3	All Hail (Mauro)	113	5-2
1	4	Yancey (May)	113	8-1
2	5	*Liberty Ace (I. Hanf'd)	108	15-1
3	6	Dixie Bud (Reid)	103	20-1
4	7	Cantie (C. Hanford)	113	3-1
5	8	Stare (Morris)	108	15-1
6	9	*Ramus (Howell)	108	3-1

EIGHTH RACE—One and one-sixteenth miles; purse, $1,000; claiming; for 3-year-olds and upward.

6	1	Playaway (Helm)	108	15-1
7	2	Euclid (Wagner)	113	4-1
8	3	Helen Bab (C. Hanford)	108	4-1
9	4	Yap (Sage)	108	12-1
1	5	*Seminole Q. (Thornton)	98	2-1
2	6	*Our Rosie (Wimmer)	103	20-1
3	7	By Product (Mauro)	108	20-1
4	8	*Newton B. (Chanove)	103	20-1
5	9	Plumage (I. Hanford)	103	4-1

*Apprentice allowance claimed.
Weather, clear; track, fast.

Saratoga Results.

By the Associated Press.

FIRST—Five and one-half furlongs; purse, $1,000; claiming; for 2-year-olds.
Grog, 115 (Knott)........... 3-1 6-5 3-5
Hunterdon, 108 (Meade) 5-1 5-2
Clarksdale, 103 (Corona)............ 7-5
Magnanimous, Prosy, Deflate, Galla, Transit Lady, Trebor, Budding Star, Hymn and Old Ironsides also ran. Time, 1:07.
SECOND—About two miles; purse, $1,000; the El Cuchillo Selling Steeplechase; for 4-year-olds and upward.
Caniento, 135 (Smiley)....... 4-1 8-5 4-5
†Melita, 143 (J. Leonard)......... 5-1 5-2
Cireno, 146 (C. Smoot) 1-1
†Making Bubbles, Road Agent, Forage Cap, The Awakening, Changed Hats and Hour's End also ran. Time, 4:19 3-5.
†Trail's End Stable and F. A. Upshar Smith entry.
THIRD—Five and one-half furlongs; purse, $3,500; the Schuylerville; for 2-year-old fillies.
†Parade Girl, 112 (L. Fallon) 16-5 6-5 2-5
Beanie M., 112 (D. Meade) 3-1 6-5
High Fleet, 112 (Hunter)............ 2-5
†Balcony, ‡Gentle Tryst, ‡Sea Cradle, †Springlock, Sun Dancer and Sweet as Sugar also ran. Time, 1:06 1-5.
†A. G. Vanderbilt entry.
‡Marshall Field entry.
FOURTH—Wilson mile; purse, $1,000; for 3-year-olds and upward.
Betty Betty, 107 (Meade) .. 13-5 7-10 1-4
Judy O'Grady, 107 (R. Jones).... 2-5 out
Star Shadow, 107 (Knott)............ 1-4
Jimmy H., Pharalope, Super Ultra, Galadame, Philtrix and Red Petee also ran. Time, 1:38 2-5.
FIFTH—One and one-eighth miles; purse, $1,000; claiming; for 3-year-olds and upward.
Glastonbury, 111 (Coucci)... 12-5 2-5 out
Golden Way, 115 (Knott) ...... 1-5 out
Teetotum, 105 (Knapp)................ 2-1
Pompegret and Crete also ran. Time, 1:53 2-5.
SIXTH—Seven furlongs; purse, $1,200; the Campfire Handicap; for 3-year-olds and upward.
Chicstraw, 114 (Wright)...... 9-5 2-5 out
Rock X., 106 (Peters).............. 1-2 out
Quatre Bras II, 106 (Meade)......... out
(Only three horses ran.) Time, 1:24 1-5.

Chart of Suffolk Downs Races

Thursday, August 8, 1935.
(Copyright, 1935, by Daily Racing Form Publishing Co.)
WEATHER, CLEAR; TRACK, FAST.

FIRST RACE—Six furlongs. Purse, $1,000; claiming. For 3-year-olds and upward. Start good from stall gates. Won handily; place, driving. Went to post at 2:24. Off at 2:25½. Winner, P. B. Codd's ch. m. (5), by Blind Play—Maiden's Ballet. Trained by owner. Value to winner, $750; second, $150; third, $75; fourth, $25. Time, 0:23 3-5, 0:47 2-5, 1:13 3-5.

Horses	Wgt.	Post	St.	¼	½	Str.	Fin.	Jockeys	Straight
AILEEN C.	105	2	3	1hk	1¹	1¹	1¹	Howell	$1.50
ON SIR	110	8	1	6h	5½	2h	2½	Chanove	39.40
MARFREE	110	7	2	2h	2nk	3½	3¹½	Horvath	7.60
SOLITARY	105	5	6	9h	9½	5¹	4nk	Kamar	67.20
CONDESCEND	115	4	7	4¹½	3h	3½	5¹½	Wagner	4.10
HARKY	115	3	10	10⁸	6²	6½	6½	Trenchard	7.60
GOLDEN EFFORT	106	10	9	8¹	7nk	7½	7nk	Hendricks	38.50
TUDOR QUEEN	106	9	4	3nk	4¹	8¹½	8²	Stout	11.00
POLLY B.	110	1	11	11⁴	11²	11²	9½	Helm	12.60
DOLENTE	100	11	8	7½	10¹	10¹	10¹	Thornton	65.40
SERENABIT	106	12	5	5nk	8nk	9½	11¹	Reid	19.20
BIJOUETTE	112½	6	12	12	12	12	12	W. Munden	114.30

Two-dollar mutuels paid—AILEEN C., $5.00, $3.80, $2.80; ON SIR, $19.80, $10.00; MARFREE, $4.40.
AILEEN C. went to the front in the opening quarter-mile, was rated along under slight restraint and was never menaced. ON SIR moved up on the outside leaving the back stretch and closed with a rush in the last three-sixteenths. MARFREE was a forward factor all the way and held on well in the drive. SOLITARY closed gamely in the last quarter-mile. CONDESCEND, well placed all the way, was unable to reach the leaders under pressure.

SECOND RACE—Five furlongs. Purse, $1,000. For 2-year-olds. Start good from stall gates. Won handily; place, driving. Went to post at 2:59. Off at 3:02. Winner, J. W. Lipop's gr. g. (2), by Royal Minstrel—Dream of Allah. Trained by A. E. Van Ree. Value to winner, $750; second, $150; third, $75; fourth, $25. Time, 0:23 2-5, 0:46 3-5, 1:00 1-5.

Horses	Wgt.	Post	St.	¼	½	Str.	Fin.	Jockeys	Straight
SONG MAKER	116	1	2	2h	2¹½	2¹½	1²	Elston	$3.40
ARMFUL	113	6	3	1nk	1¹	1nk	2¹	Winters	1.90
BLACK SCOUT	116	7	4	4¹	6²	4²	3nk	McCrossen	12.80
SKY PIRATE	116	5	6	6²	3nk	3nk	4²	Martin	3.40
PHOTOGRAPHY	112	2	5	5¹	5½	6⁴	5nk	Laidley	38.50
EPSOM PRINCE	112	3	1	3¹½	4½	5½	6²	Horvath	6.70
BE JUST	109	4	7	7	7	7	7	Wagner	39.50

Two-dollar mutuels paid—SONG MAKER, $6.80, $3.60, $3.00; ARMFUL, $3.20, $2.60; BLACK SCOUT, $4.00.
SONG MAKER forced the early pace while under slight restraint, swung to the outside in the stretch, wore down ARMFUL and drew out steadily through the last furlong. ARMFUL, hard ridden to take the command, continued gamely under pressure, but was no match for the winner in the closing test. BLACK SCOUT dropped back after rounding the far turn and came gamely on the outside in the drive.

THIRD RACE—One mile and 70 yards. Purse, $1,000; claiming. For 3-year-olds and upward. Start good from stall gates. Won easily; place, driving. Went to post at 3:30. Off at 3:30½. Winner, Mrs. A. M. Creech's b. m. (6), by Supremus—Selective. Trained by M. Parke. Value to winner, $750; second, $150; third, $75; fourth, $25. Time, 0:23 3-5, 0:47 1-5, 1:12 2-5, 1:39 2-5, 1:43 3-5.

Horses	Wgt.	Post	St.	¼	½	¾	Str.	Fin.	Jockeys	Straight
PREFER	111	8	2	1¹	1²	1²	1²	1²	Wholey	$2.30
LULU LITE	106	1	1	2¹	2¹	2nk	2¹½	2¹	C. Hanford	10.80
JOE MAC	111	6	3	3¹½	4²	3¹	3¹½	3h	Wagner	19.20
CATINO	116	3	5	5²	5²½	5²	4²	4¹½	Mauro	3.20
CATHOP	111	7	4	4²	3nk	4nk	5²	5⁸	Howell	2.10
CYNWYD	101	4	6	6¹	6¹½	6²	6²½	6h	I. Hanford	21.50
GOLDFIN	106	5	7	8	8	7¹½	7⁴	7⁸	Stout	17.60
WAYWARD SON	111	2	8	7¹	7¹	8	8	8	Critchfield	34.00

Two-dollar mutuels paid—PREFER, $6.60, $3.80, $3.20; LULU LITE, $11.40, $7.20; JOE MAC, $5.40.
PREFER went to the front in the opening furlong, drew clear by the time the back stretch was reached and dominated the running the remainder of the way, winning with speed in reserve. LULU LITE bore out at the start, followed in nearest attendance of the leader throughout and was going gamely at the end. JOE MAC, well placed all the way, though unable to reach the first two, fought it out determinedly to the finish.

FOURTH RACE—One and one-sixteenth miles. Purse, $1,000; claiming. For 3-year-olds and upward. Start good from stall gates. Won driving; place, same. Went to post at 4:03. Off at 4:04½. Winner, Jersey Stable's dk. ch. f. (4), by Prince of Bourbon—Lovedone. Trained by C. H. Trotter. Value to winner, $750; second, $150; third, $75; fourth, $25. Time, 0:23 2-5, 0:37 3-5, 1:12 3-5, 1:38 4-5, 1:46.

Horses	Wgt.	Post	St.	¼	½	¾	Str.	Fin.	Jockeys	Straight
LAST ROMANCE	103	3	5	4²	4²½	4¹½	2²	1¾	I. Hanford	$3.50
METTLE	105	5	1	1²	1²½	1²	1¹½	2⁴	Wagner	1.30
TOP HIGH	112	4	6	5¹	5½	5⁴	2½	3½	Wimmer	4.30
LADINO	112	6	4	6	6	6	6	4¹	Thornton	6.60
BIG SHOW	110	1	2	2h	3²	3nk	5¹	5½	Howell	8.50
MY BOSS	108	2	3	3²	2h	2h	3nk	6	Stafford	25.70

Two-dollar mutuels paid—LAST ROMANCE, $9.00, $3.00, $2.40; METTLE, $2.60, $2.20; TOP HIGH, $2.80.
LAST ROMANCE, under reserve while following the pace, moved up fast when reaching the stretch, bumped METTLE when moving to the front approaching the sixteenth pole and slowly drew out at the end. METTLE drew away into a good lead, was rated along in front and, holding on gamely despite interference in the stretch, was unable to keep pace. TOP HIGH, outrun early, closed some ground.

FIFTH RACE—One mile. Purse, $1,000. For 3-year-olds and upward. Start good from stall gates. Won handily; place, driving. Went to post at 4:34. Off at 4:35½. Winner, Mrs. Floyd West's br. m. (5), by Blondin—Phoenecia. Trained by E. Haughton. Value to winner, $750; second, $150; third, $75; fourth, $25. Time, 0:24 3-5, 0:49 2-5, 1:13 1-5, 1:38 3-5.

Horses	Wgt.	Post	St.	¼	½	¾	Str.	Fin.	Jockeys	Straight
ADVISING ANNA	113	3	1	2½	1½	1¹	1¹¼	1¼	Wall	$1.50
HARDWARE	112	1	3	1½	2¹	2½	2½	2¹	Wimmer	3.50
SUN APOLLO	115	6	5	3½	3½	3¹	3²	3⁸	Horvath	18.40
DON GUZMAN	118	4	4	4¹	5²	4¹	4²	4²	Schaefer	3.80
GUSTO	115	5	6	6	6	6	5¹	5⁸	Helm	6.40
TIME FLIGHT	112	2	2	5⁴	4nk	5⁴	6	6	Mauro	7.90

Two-dollar mutuels paid—ADVISING ANNA, $5.00, $3.40, $2.80; HARDWARE, $3.40, $2.80; SUN APOLLO, $4.20.
ADVISING ANNA moved up fast on the outside when reaching the back stretch, supplanted HARDWARE from the lead and, steadied along in front for the remainder of the way, won with speed to spare. HARDWARE displayed speed from the start, and while unable to keep pace with the winner, continued gamely to the end. SUN APOLLO went into contention with a rush on the outside nearing the turn into the back stretch and, while unable to improve his position thereafter, continued determinedly.

SIXTH RACE—Six furlongs. Purse, $1,000; claiming. For 3-year-olds and upward. Start good from stall gates. Won driving; place, same. Went to post at 5:08. Off at 5:12½. Winner, Saddlespur Stable's ch. g. (8), by Sweep On—Golden Stairs. Trained by J. R. Gregory. Value to winner, $750; second, $100; third, $75; fourth, $25. Time, 0:23 1-5, 0:46 3-5, 1:12 1-5.

Horses	Wgt.	Post	St.	¼	½	Str.	Fin.	Jockeys	Straight
GOLD STEP	118	7	2	2¹½	2¹½	1h	1¹	Mauro	$4.00
LEE GOLD	115	6	3	1nk	1nk	2¹½	2¹	Wagner	4.70
QUEEN HELEN	102	9	1	3nk	3nk	3½	3½	Deering	21.40
GREAT HASTE	111	1	8	5nk	4¹½	4²	4¹	Luther	8.60
STAR QUEEN	108	5	9	8½	7½	5nk	5nk	Phillips	65.30
MEROVECH	113	3	6	7¹½	6²	6nk	6½	Chanove	4.80
FRED ALMY	110	8	7	9	8nk	7²	7²	Howell	2.60
BLUE CAT	100	4	4	4½	5nk	8½	8²½	Thornton	9.60
ROBERT S.	109	2	5	6h	9	9	9	Sage	24.50

Two-dollar mutuels paid—GOLD STEP, $10.00, $4.40, $3.60; LEE GOLD, $5.60, $4.80; QUEEN HELEN, $6.00.
GOLD STEP, well placed from the outset, wore down LEE GOLD for the command when straightened out in the stretch and held him safe to the end. LEE GOLD displayed speed from the start, was bothered when the winner bore over in the stretch, and fought it out gamely to the end. QUEEN HELEN was a forward factor all the way.

SEVENTH RACE—One mile and 70 yards. Purse, $1,000; claiming. For 3-year-olds and upward. Start good from stall gates. Won driving; place, same. Went to post at 5:43. Off at 5:48. Winner, T. F. Swords' b. g. (4), by Monks Way—Azurita. Trained by G. Mayberry. Value to winner, $750; second, $150; third, $75; fourth, $25. Time, 0:23 2-5, 0:47 3-5, 1:13, 1:39, 1:44 1-5.

Horses	Wgt.	Post	St.	¼	½	¾	Str.	Fin.	Jockeys	Straight
DAVOC	112	3	1	1¼	1¹	1¹½	1nk	1½	Thornton	$35.80
REVONAH	113	7	9	8³	8⁸	5½	4¹	2nk	Mauro	5.30
IDLE ALONG	105	1	2	2nk	2nk	2½	2h	3ns	Deering	29.60
GRANDPAS BOY	108	2	6	5nk	6nk	3nk	3½	4¹½	Wagner	17.10
POCKET	108	4	4	3¹	3h	4¹	5²	5⁴	Sage	12.50
COUSIN GEORGE	113	8	7	6h	7¹½	8⁸	6½	6¹	Hanford	6.20
GREYGLADE	107	9	5	7¹½	5nk	6¹	7⁴	7⁸	Howell	1.40
DUNBAR	106	6	3	4½	4½	7¼	8½	8½	Wimmer	5.50
NOCTURNLABE	112	5	8	9	9	9	9	9	Reid	15.10

Two-dollar mutuels paid—DAVOC, $73.60, $29.80, $13.40; REVONAH, $5.60, $4.40; IDLE ALONG, $11.40.
DAVOC outran his field to the first turn, was rated along in front under slight restraint and held REVONAH safe at the end. The latter, outrun for the first half-mile, moved up on the inside leaving the far turn, swung to the outside in the stretch and closed with a rush. IDLE ALONG forced all the pace and held on gamely to the end. GRANDPAS BOY moved up gamely in the last five-sixteenths, saved ground in the stretch, loomed up menacingly nearing the furlong pole and was unable to improve his position in the closing drive.

EIGHTH RACE—One mile and 70 yards. Purse, $1,000; claiming. For 3-year-olds and upward. Start good from stall gates. Won easily; place, driving. Went to post at 6:20. Off at 6:23½. Winner, J. W. Marrs' b. f. (3), by High Cloud—Joys Delight. Trained by E. J. Reed. Value to winner, $750; second, $150; third, $75; fourth, $25. Time, 0:24, 0:48 2-5, 1:13 3-5, 1:39 1-5, 1:44 2-5.

Horses	Wgt.	Post	St.	¼	½	¾	Str.	Fin.	Jockeys	Straight
HIGH DELIGHT	101	3	8	5¹	4nk	2¹½	1¹½	1²	Howell	$0.70
TRISTRAP	111	8	3	1nk	1nk	1nk	2⁴	2²	Phillips	17.60
CEYLON	111	5	4	3½	3h	4²½	3⁸	3⁴	Thornton	5.00
GOLD SWEEP	103	2	6	7⁴	5¹½	5½	5²	4½	Kamar	35.10
KISSIN BUG	106	6	2	2²	2nk	3²	4¹	5²	Stout	15.40
MACK SENNETT	116	4	1	4nk	6²	6⁴	6⁸	6⁸	Wagner	8.90
JUSTA JONES	103	7	7	8	8	8	8	7¹	Hanford	10.80
BEST POLICY	103	1	5	6½	7⁸	7⁸	7h	8	Decamillas	26.90

Two-dollar mutuels paid—HIGH DELIGHT, $3.40, $2.80, $2.40; TRISTRAP, $10.20, $3.80; CEYLON, $2.60.
HIGH DELIGHT, much the best, was away slowly and, forced to go to the outside to gain racing room, went into contention nearing the half-mile pole and drew out steadily through the stretch. TRISTRAP showed speed, disposed of KISSIN BUG, which attempted to go along, but was unable to keep pace in the drive. CEYLON, under slight reserve early, closed stoutly in the final drive.

Devonshire Park Entries.

By the Associated Press.

FIRST RACE—Six furlongs; purse, $600; claiming; for 3-year-olds.
1 Alwin ....107| 8 *Maple Dream.103
2 *Minna ....100| 9 *Hope Loring..100
3 Sugar Creek ..105|10 Verese S. 102
4 Busy Prince ..107|11 Depresin Chink.102
5 *Night Ray ....100|12 *Lester P. 99
6 *Attraction ....100|13 Vignola's Bud.102
7 Imp'ial Blondy.102|14 My Peter 110
SECOND RACE—Six furlongs; purse, $600; claiming; for 2-year-olds.
1 *Phil Marcus..104| 6 *Im'al Maryan.101
2 Blind River ....109| 7 Masked Smile..109
3 Galanora ....109| 8 Miss Bender...103
4 Spanish Hour..109| 9 Ko 103
5 Donna Marza ..10|10 Top Spin 103
THIRD RACE—Six furlongs; purse, $600; claiming; for 4-year-olds and upward.
1 Miss Toucan ..103| 6 Wise Mona ...100
2 *Briny Deep ..103| 7 *Maemere 102
3 *Proud Pr'cess. 98| 8 Servant Pride.110
4 Mueller ....110| 9 Spook 105
5 Sweet Joe ....107|10 Hell Diver 108
FOURTH RACE—Six furlongs; purse, $600; claiming; for 4-year-olds and upward.
1 Thoughtful ...105|6 Sugar Jar 105
2 Charles J. ....105|7 Swifty 105
3 *Charming Sir.100|8 Lady Worth'ore.106
4 Job's Dido ....105|9 *Easy Bid 100
5 Game ....105|
FIFTH RACE—One and one-sixteenth miles; purse, $600; claiming; for 3-year-olds and upward.
1 Marition ....100| 7 *Flower Day ..105
2 †Royal Vintage.107| 8 †Live One....106
3 *Wise Advocate.101| 9 Army Game ..103
4 Pomposo ....104|10 *Triolet 103
5 Luna Mica ....106|11 *I Pass 108
6 Pan Toy ....112|
†A. J. Sansone entry.
SIXTH RACE—One and one-sixteenth miles; purse, $600; claiming; for 3-year-olds and upward.
1 Muslet ....108|5 Corsinax 105
2 Beckville ....110|6 *Flying Flynn..105
3 Lemira ....102|7 Miss Cog 97
4 Top Hattie ....113|8 Coal 104
SEVENTH RACE—One and one-sixteenth miles; purse, $600; claiming; for 4-year-olds and upward.
1 Wood God ....109| 7 Jodie K. 99
2 *Cloiwald ....104| 8 Carhan Queen..102
3 *Dunfern ....107| 9 Syndic 107
4 Mt. Hood ....112|10 Glove 99
5 *First Regiment 99|11 On Leave 106
6 Minnie Gage.... 99|12 Union 109
*Apprentice allowance claimed.
Weather, cloudy; track, heavy.

Hamilton Results.

By the Associated Press.

FIRST—Six furlongs; purse, $700; claiming; for 3-year-olds and upward.
Eileen D., 100 (Delio).......5.20 3.55 2.80
Missouri Jim, 114 (Almers)........11.25 6.60
Cosmic Prince, 107 (Mulrooney)......17.20
Tannia, Engagement Ring, Acajou, Patsy Sweep, Romola, County Court, Safari and Be Cautious also ran. Time, 1:15 3-5.
SECOND—Five and one-half furlongs; purse, $600; claiming; for 2-year-olds.
Blue Gum, 108 (Foden).....20.10 8.70 5.90
War Haste, 105 (Lindberg).......4.60 2.85
Kid Glove, 105 (Passero)..............6.60
Fini, Rondolier, Harem Queen, First Flash, High Trust, High Bay and Twinkle Queen also ran. Time, 1:09 4-5.
THIRD—Six and one-half furlongs; purse, $600; claiming; for 3-year-olds and upward.
Margie Lou, 108 (Young)..32.90 12.25 5.10
Royal Duchess, 105 (Osborne)..15.25 10.05
Sang Gee, 107 (Barnes)..................8.65
Barter, Bud Royal, Nunsway, Background and Stormer also ran. Time, 1:23 1-5.
FOURTH—Six and one-half furlongs; purse, $600; claiming; for 3-year-olds and upward.
Syngo, 111 (McTague)...33.90 14.20 7.50
Battle Plane, 110 (Remillard)....8.50 5.90
Fusco, 117 (Aimers)....................4.90
Lady Hockberger, Eyrrholme, Big One and Baydrop also ran. Time, 1:22 3-5.
FIFTH—One and one-sixteenth miles; purse, $600; claiming; for 3-year-olds and upward.
Fascinator, 112 (Madely).....8.45 4.50 3.50
Masonville, 107 (Remillard).......5.80 3.25
Caryldon, 115 (Foden)....................2.90
Night Edition, Dark Mission, Belle Fille, Bossie Eye and Bitter Bark also ran.
SIXTH—One and one-sixteenth miles; purse, $600; claiming; for 3-year-olds and upward.
George E. Miller, 115 (Remillard), 4.95 3.60 2.45
Rosesilla, 97 (Lindberg)...........3.45 2.45
Be Thankful, 112 (Peake)...............2.35
Tabson, Whichprig and Manotacks also ran. Time, 1:52.
SEVENTH—One mile and 70 yards; purse, $600; claiming; for 3-year-olds and upward.
Prince Rupert, 106 (Mulrooney), 12.00 5.60 3.20
Troubanova, 109 (C. Smith).....4.60 2.85
Sweeplure, 98 (Lindberg)..............2.30
Meddle, Silver Tail, Happy Warrior and Gift Roman also ran. Time, 1:46 2-5.

Lincoln Field Entries.

By the Associated Press.

FIRST RACE—Five and one-half furlongs; purse, $1,000; claiming; for 2-year-old maiden fillies.
1 Humble Issue..110|10 Midnight Flyer.110
2 Christine Adee.110|11 Sarah Justice.110
3 Jock's Image ..110|12 Miss Ritz 110
4 Tact ....110|13 Herbar 110
5 *Panicle ....105|14 Peloria 110
6 Tap Dancer ....110|15 Blue Bud 112
7 *Miss Eternal..105|16 *Sycorax 105
8 Ida King ....112|17 Moll 110
9 Daria 110
SECOND RACE—Six furlongs; purse, $1,000; claiming; for 3-year-olds and upward.
1 My Empress..105|11 Morprin 105
2 Sun Boy ....110|12 Miss Wise 104
3 Sweep Myth..101|13 Pr'ce Sulieman.113
4 Secret Tryst..114|14 Well Heeled ..116
5 *Unlawful ....104|15 Flying Justice.116
6 Fritter Circle.116|16 *Oterrop 108
7 Sister Vinie..106|17 Maylite 98
8 Ted Conard ..118|18 Caw Caw 116
9 Sock Dologer.109|19 *Teaberry 100
10 Stealthy Step.102|20 Bright Rose ..108
THIRD RACE—Five and one-half furlongs; purse, $1,000; allowances; for 2-year-olds.
1 Oubanette ....112| 9 Judge Kav'ugh.115
2 Roxana S. ....112|10 Pipe's Pal 110
3 Crimson ....115|11 Mabel Miller..107
4 Discriminate ..115|12 Mount Echo...115
5 †Flavor ....115|13 Rushaway 115
6 Allene B. ....112|14 Alanad 115
7 Opening Night.113|15 Cardarrone 115
8 Great Meadows.115|16 †Zuni 113
†C. V. Whitney entry.
FOURTH RACE—Six furlongs; purse, $1,000; claiming; for 3-year-olds and upward.
1 Trinchera ....113| 8 *Behemoth ... 99
2 Herowin ....113| 9 *Surveyor 101
3 Singing Heart..111|10 Dancing Spirit.101
4 Skippy McGee.106|11 Ep 108
5 *Impunity ....108|12 *Silverette 108
6 Br'n Eyed Pat.101|13 Sage Girl 101
7 *Br'd Meadows.108|14 Fredrick 113
FIFTH RACE—Six furlongs; purse, $1,000; the Flamingo; allowances; for 3-year-olds.
1 Recovery ....105|4 Epernay 110
2 Spanish Babe..105|5 Born Happy 110
3 Board Trade ..110|6 Top Dog 110
SIXTH RACE—One and one-sixteenth miles; purse, $1,000; claiming; for 3-year-olds and upward.
1 Shalot ....105| 7 *Lillian Z. ...102
2 The Break ....112| 8 *Peedeeque 107
3 Donnahona ....100| 9 *Lady Federal.102
4 *Tiny Kitty ....104|10 *Theorem 107
5 Double Sweep..105|11 Flag Wave 107
6 *Dark Mist ....102|
SEVENTH RACE—One and one-sixteenth miles; purse, $1,000; claiming; for 3-year-olds and upward.
1 *Genie Jr. ....107| 9 King Pin 112
2 *Staton Belle.. 95|10 War Dimes 112
3 Dutchy ....115|11 Donnie W. 105
4 Lady Lamarne.107|12 *B'ezing Along.110
5 Walkalong ....112|13 Old Lady 107
6 Stealing Away..112|14 Barc'di Sweep.112
7 *Fabulous ....110|15 My Betty 107
8 *Handy Prince.107|16 *Wild West 107
EIGHTH RACE—One and one-sixteenth miles; purse, $1,000; claiming; for 3-year-olds and upward.
1 *Atcines ....107| 9 Adelaide A. 107
2 *Diane S. .... 95|10 Brilliant Pal. ..105
3 *Highland Rose 95|11 Mad Eagle 107
4 Peter Dixon ....112|12 Potestas 112
5 Joda ....103|13 Coflier 115
6 Kozak ....110|14 Byrdine 103
7 Banners Flying.112|15 *Fair Billy 107
8 Adrian ....112|16 Trek 115
NINTH RACE—(Substitute); 6 furlongs; purse, $1,000; claiming; for 3-year-olds and upward.
1 Myrtle Brooks 98|11 Easy Flight ..105
2 French Knight.110|12 *Overshoes 111
3 Brother Ben ....116|13 Regards 113
4 Rolanda ....111|14 Polly's Folly..107
5 *Dark Seeker..106|15 Mabel Krasa ..102
6 *Brown Witch.106|16 *Uncom. Gold..105
7 *Sym Jack ....105|17 *Green Flame. 99
8 Gamaliel ....105|18 *Kapena 105
9 *Bernice G. ....101|19 Mighty Quick. 93
10 Polly Diskin ....111|20 Camay Wind..110
*Apprentice allowance claimed.
Weather, cloudy; track, fast.

Dade Park Results.

By the Associated Press.

FIRST—Five furlongs; purse, $600; claiming; 2-year-old maidens, colts and geldings.
*Lawyer Brig., 115 (Mayer) 28.80 9.60 8.40
Relevstoke, 115 (McCoy)......... 5.00 4.80
*Sholad, 107 (A. Fernandez)........ 8.40
*Phils Court, Arlos, John B. Brachey, Ill Wind, Wgoway, Yangtse, Prince Augie, Manhattan and Chrystole also ran. Time, 1:02⅗.
*Field.
SECOND—Six furlongs; purse, $600; claiming; 3-year-olds and upward.
Score, 112 (T. Price)..... 8.60 5.60 4.20
Scotch Tom, 107 (Fallon)...... 30.40 15.00
*Gallopette, 107 (Hale)............. 4.20
Waterfront, *Noma F., Chagrin, Cerro, Rettef, Parr Boy, *Odd Blaze, Pawtucket and Aurica also ran. Time, 1:14 4-5.
*Field.
THIRD—Five furlongs; purse, $600; claiming; 2-year-olds.
Maintenance, 113 (Kern)... 5.20 4.00 3.40
Indiana Flyer, 108 (South)..... 8.00 5.00
Porcellus, 105 (Canfield)........... 4.40
Sylacauga, Idle Dream, *Sparkling Lady, Joaney B, On the Go, *Rappee, *Hasty Ann, Lady Chinquy nad Alhambra also ran. Time, 1:02⅘.
*Field.
FOURTH—Six furlongs; the Owensboro Inquirer; purse, $600; claiming; 3-year-olds and upward.
Primer, 112 (Jacobs)........ 6.20 4.00 3.00
Sunshine Boy, 112 (Price)....... 4.80 3.40
Fluttercup, 100 (F. Fernandez)........ 8.40
*Golden Sister, *Everybody, Akali, Sandy Bottom, Sedalia, Main Event, *Valeska, Young Bill and Patsyette also ran. Time, 1:13.
*Field.
FIFTH—Six furlongs; the Booneville Booster; purse, $700; claiming; 3-year-olds and upward.
Skalkahoe, 104 (Fernandez) 6.80 4.20 3.60
Sis Agnes, 110 (G. South)...... 3.80 2.80
Lady Pal, 104 (Canfield)............ 4.40
American Prince, Playmaster, Candescent and Anna V. L. also ran. Time, 1:13⅘.
SIXTH—One mile; purse, $600; claiming; the C. and E. I. Railroad; for 3-year-olds and upward.
Paul T., 108 (Gray)........6.00 4.00 3.20
Jack Knife, 113 (Pool)......... 7.20 4.40
Peggy's Peggy, 108 (Fowler)........... 5.40
Lella L., Abdel, Gee Gee, Teeswatter, Fingal, Beau Dis and Yarnallton also ran. Time, 1:41 2-5.
SEVENTH—One and one-eighth miles; purse, $600; claiming; for 3-year-olds and upward.
Golden Watch, 105 (Robinson), 17.20 6.80 4.60
Almac, 106 (Fernandez)........13.60 8.80
Miss Evans, 106 (Schutte)...........24.80
Tipover, Conna, Tiger Claw Nasslyn, *Penrill, *Archery, San Lorenzo, *Dark Hazard and Aria also ran. Time, 1:54 3-5.
*Field.

Chevy Chase Swimming Pool
10,000 square feet shallow water for children.
Phone Wis. 2649.

LOANS HORNING
OPP. WASHINGTON AIRPORT
Diamonds--Watches--Jewelry
GUNS, CAMERAS, MUSICAL INSTRUMENTS, ETC.
Loans of $200 and Over 2%
Unredeemed Pledges for Sale
Take All Buses 11th St. & Pa. Ave.

DIST. of COL. A. A. U.
HIGH BOARD Diving Championship
FOR MEN
220 YD. FREE STYLE MEN AND WOMEN
180 Yd. MEDLEY RELAY
FANCY DIVE LOW BOARD FOR WOMEN
60 Yd. GIRLS 16 YRS. AND UNDER
Other ★ Events
8:30 P. M.
SWIM MEET AT GLEN ECHO PARK
Crystal Pool, Mon., Aug. 12
GRANDSTAND 25c

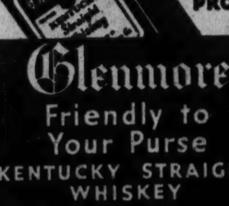

Glenmore
Friendly to Your Purse
KENTUCKY STRAIGHT WHISKEY
Glenmore Distilleries Co., Louisville Incorporated Owensboro

Dade Park Entries.

By the Associated Press.

FIRST RACE — Six furlongs; purse, $600; claiming; for 4-year-olds and upward.
1 Mayreen .... 108|6 Bay Anson.... 113
2 Potterton .... 113|7 Trapiou 108
3 Demagogue .... 113|8 Abby B. 108
4 Lovely Amelia 108|9 Go Forth.... 106
5 *Julia Irene.... 103|
SECOND RACE—Five furlongs; purse, $600; for 2-year-old fillies.
1 *Myriad .... 110|10 *Satinwood.... 110
2 Hustle Out.... 115|11 Duckie Rose.. 115
3 *Wise Dora.... 110|12 *†Marica 115
4 Jildac Rose.... 115|13 Spectrum 115
5 †Arkadelphia.. 115|14 Barrette 115
6 *Treasure .... 110|15 *Polite Ann.. 115
7 Miss Dallas.. 115|16 Laverne 115
8 Susan Hay.... 115|17 ‡Epinal 115
9 Beverly Jean. 115|18 Hae Heart 115
†G. W. Moore entry.
‡H. Oots entry.
THIRD RACE—Six furlongs; purse, $600; claiming; for 4-year-olds and upward.
1 Grattan .... 113|6 Roy. P'chase. 108
2 Wise Cross.... 108|7 Wind Song.... 108
3 Lucky Child.... 113|8 Angon Bridge 113
4 *Becky Puppet 103|9 Ben Bernie.... 113
5 *Little Henry 108|10 *Her Hero.... 108
FOURTH RACE—Five furlongs; purse, $600; claiming; for 2-year-olds.
1 *Pet. Pumpkin 108|6 *Pr. Danny.... 103
2 *Galloping .... 110|7 Cohort Girl.... 102
3 *Thumbs Down 108|8 *Dora May.... 110
4 Sanskrit .... 110|9 Atit 108
5 Our Bud .... 111|
FIFTH RACE—Six furlongs; purse, $600; claiming; for 4-year-olds and upward.
1 Campagna .... 106|5 Capitalist 111
2 Bill. Orphan.. 101|6 Brn. Slippers.. 102
3 Yank. Waters. 106|7 Babeson 111
4 *Orlatta .... 105|8 *Smooth 106
SIXTH RACE—One mile; purse, $600; claiming; for 3-year-olds and upward.
1 *Vellas Choice 100|8 *Judge B'ley. 100
2 Semester .... 112|9 Chalkeye 114
3 *Master Beau.. 102|10 Oh Dave.... 116
4 Cordon Blue.. 114|11 Pangloss 114
5 *Discobolus .... 109|12 Golden X.... 114
6 *Fair Cynthia 104|13 King Bonny .. 105
7 Lynvete .... 109|
SEVENTH RACE—One and one-eighth miles; purse, $600; claiming; for 3-year-olds and upward.
1 Who Win.... 112|8 *Sunny Bob.. 107
2 Nassa Alone. 100|9 Golden Beam. 100
3 Indian Red.... 112|10 Belen 107
4 Regis Play.... 112|11 *Upon 107
5 *Dr. Potter.... 107|12 *Paul T. 107
6 Bengal Tiger.. 112|13 Oaten 112
7 Sir Dean.... 112|
*Apprentice allowance claimed.
Weather, threatening; track, slow.

Lincoln Fields Results.

By the Associated Press.

FIRST—Five and one-half furlongs; purse, $1,000; claiming; for 2-year-old maidens, colts and geldings.
Eddies Brother, 115 (Pollard) 26.60 10.00 4.20
Jerry H., 110 (A. Richard).... 49.20 12.20
Eccentric, 110 (Corbett) 3.00
Court, All Sorts, Some Boy, *My Bane, Bungler, Gyral, Holl Image, *Barnacle Bill and *Freeburg Boy also ran. Time, 1:07 3-5.
*Field.
SECOND—Six furlongs; purse, $1,000; claiming; for 3-year-olds.
Flight of Gold, 113 (Pollard) 13.80 9.40 4.60
Sis Owen, 103 (W. Ray) 6.20 5.20
*Beginners Bait, 106 (Mozer) 10.60
Albert D., Civilian, Moratorium, Insomnia, Mah Grant, Shotproof, Harold Wiley, *Best Buck and *Left Over also ran. Time, 1:12 1-5.
*Field.
THIRD—One mile; purse, $1,000; claiming; for 4-year-olds and upward.
*Prom Girl, 99 (Grill)....80.80 23.20 9.00
Legal Gamble, 107 (Holman).... 9.80 5.80
Ballyhoo, 109 (Corbett) 5.80
Rouless, Shasta Broom, Homework, Jean Brown, *Cantroud, *Rockhurst, Sea Eagle, Sweet Chariot and Crowned Head also ran. Time, 1:38 3-5.
*Field.
FOURTH—Five and one-half furlongs; purse, $1,000; for 2-year-old fillies.
First Class, 112 (L. Haas).. 3.40 2.40 2.20
Two Bob, 115 (Corbett) 3.00 2.80
Hi Nelli, 115 (Landolt) 3.20
Dulcimer, Oriental Miss, Lotofus and Betty Shaw also ran. Time, 1:06 2-5.
FIFTH—Six furlongs; purse, $1,000; for 3-year-olds and upward.
Be Shy, 115 (Bagur)........12.00 7.20 5.00
Court Song, 106 (Landolt)...... 7.00 5.40
Surcouf, 111 (Corbett) 5.60
*William V., *Miss Scotland, *Deerfly, Sarahmond, Technocrat, Illeanna, Boiling Point, Braving Danger and Very Wise also ran. Time, 1:13.
*Field.
SIXTH—Six furlongs; purse, $1,000; claiming; for 3-year-olds and upward.
Crout au Pot, 104 (Renick).20.20 13.80 7.60
Backlog, 111 (J. King) 8.00 7.00
Salaam, 113 (L. Haas) 3.00
Captain Joy, Judge Leer, Blessed Event, *Golden Rock II, Swift Sport, *Norman D, *Pompous Genie, Synod and Dokas also ran. Time, 1:11 3-5.
*Field.
SEVENTH—One and one-sixteenth miles; purse, $1,000; claiming; for 3-year-olds and upward.
Easy Sailing, 106 (R. Holman) 6.20 3.80 2.60
Malimou, 116 (F. Gull) 7.60 6.00
Hueu, 113 (J. King) 5.40
Infinitate, Lee Laffoon, In Chancery and Flagstone also ran. Time, 1:44 4-5.
EIGHTH—One and one-eighth miles; purse, $1,000; claiming; for 3-year-olds and upward.
Sultry, 112 (L. Wilson)... 9.60 6.40 4.20
Irish Image, 112 (Pollard)...... 9.20 6.20
Waterport, 107 (J. King) 5.40
Senator Mike, Porto o' Play, Prince Tokalon, Longus, Snobeedo, *Our Chance, *Red Comet, Noble Sir and *Dancing Boy also ran. Time, 1:53 1-5.
*Field.

Field of 50 to Seek A. A. U. Laurels at Takoma Pool Tonight

Keen Battle For Titles Is Seen

100-Yd. Breast-Stroke Event for Women Is One of Features.

THE usual hard-fought performances which mark the annual quest of Washington's men and women swimmers for District championships promise to provide a keen flair to tonight's District A. A. U. championships at Takoma Pool. Some 50 contestants will compete.

While chances of setting a new mark for number of record-breaking races are more or less nil in view of the big open meet at Takoma two weeks ago when seven standards were shattered, the struggle for titles should be as warmly waged or more so.

The open meet saw Margaret Hoffman, Washington's Olympic swimmer, who competes under no club colors, set a new 100-yard breast-stroke mark of 1:28, which can hardly be expected to be broken tonight. Yet, Miss Hoffman's place on the program makes the breast-stroke event stand out as one of the high spots of the evening.

Ann Bono Entered.

Ann Bono, the Shoreham's little sprinter, who broke all District records for the 50-yard free-style two weeks ago, possibly might lower her new mark of 31 seconds in defending her championship, but the chances of a new record being established in the women's backstroke is much more probable before the combined assault of Miss Bono, Helen Richardson, of Maryland Club Gardens, who is the favorite; Florence Farwell, unattached, and Ann Arnson, of Ambassador, and Lydia Cort, of the Shoreham. Miss Richardson is the choice to win the 150-yard medley and is expected to set a new record for the event.

Another probable new record for a District swimmer, but not for a District meet, is likely to come in the men's 150-yard backstroke in which Bill Marmion, of the Y. M. C. A., enters a second choice to Bartlett Ewell, of Maryland Club Gardens. Marmion's own mark is likely to be lowered, but not the mark set for District competition by John Wicklum, of Brooklyn, two weeks ago.

Seek Free-Style Record.

Ewell and Ernie Boggs, of the Y. M. C. A., are out to lower Bob Jordan's 2:21 record for the 200-yard free style, ut the chanse of doing so are slim. Jordan is not defending his title. The 200-yard breast-stroke record appears safe, with Dyer Ghormley, champion and record-holder, not defending his title. George Groff, of the University of Pennsylvania, is not defending his sprint championships and his records are likewise safe with Joe Latthe 100, and Harry Toulmin, of the Salle, of the Shoreham, favored in "Y" in the 50. The "Y" is a certainty to grab the team title won by Shoreham last year.

Men's Events.

50-yard free style—Robert Clark, Henry Cohen, Edward Murphy, Harry Toulmin (Y. M. C. A.); Alex McMillan (Shoreham).

100-yard free style—Harry Toulmin (Y. M. C. A.); Joe LaSalle (Shoreham).

200-yard free style—Edward Murphy, Ernie Boggs (Y. M. C. A.); Bartlett Ewell (Maryland Club Gardens).

200-yard breast stroke—Lew Clay, Robert Clarke, J. B. Bonham, Knox Moncure (Y. M. C. A.); Bartlett Ewell (Maryland Club Gardens).

150-yard back stroke—William Marmion, James Orme, Ernie Boggs (Y. M. C. A.); S. B. Fitzhugh (Shoreham); Bartlett Ewell (Maryland Club Gardens).

300-yard medley relay—Y. M. C. A., No. 1, Orme, Moncure, Toulmin; No. 2, Marmion, Clay, Clarke; No. 3, Boggs, Cohen, Murphy.

Low board, dive—Knox Moncure, Forrest Harding (Y. M. C. A.); R. M. Hodgson (Shoreham).

Women's Events.

50-yard free style—Mary Zanelotti (Shoreham); Hattie Meyerhoff (Ambassador); Ann Bono, Mary Dunn (Shoreham); Ann Arnson (Ambassador).

100-yard free style—Ann Bono (Shoreham).

100-yard breast stroke—Margaret Alley (Shoreham); Margaret Hoffman (unattached); Mary Zanelotti (Shoreham); Helen Richardson (Maryland Club Gardens).

100-yard back stroke—Lydia Cort (Shoreham); Florence Farwell (unattached); Helen Richardson (Maryland Club Gardens); Ann Bono (Shoreham); Ann Arnson (Ambassador).

150-yard medley—Lydia Cort (Shoreham); Helen Richardson (Maryland Club Gardens).

Low-board dive—Leonora Taube (Shoreham).

Corriganville Signs Seven New Players

Cumberland, Md., Aug. 8.—Seven new players, including Harry Killinger, of Johnstown, Pa., who pitched the Cumberland Eagles to victory over the Corriganville Hustlers in the Interstate League championship series of 1933, have been signed by Manager Griffin (Mac) McGinn, of the Corriganville Club.

Other new players signed are D. Delozier, R. Wagoner, George Walters, former third sacker of the 1933-34 F. O. Eagles; T. Andrews, William Slots and R. Troupe.

Six men released by the Corgs are Kenneth Lindsay, Jack Pezzoni, Lee Diehl, Carl Doney, Charles Coles and Claude Oates.

Semifinals Are Gained In U. S. Junior Singles

Culver, Ind., Aug. 8 (AP).—Three youthful stars from the Pacific Coast and one from Florida, all seeded, today reached the semifinal round of the National Junior Singles Tennis championships.

Bob Harman, Bob Riggs and Joe Hunt, all of Los Angeles, are the California survivors, while Frank Guernsey, of Orlando, Fla., was the only barrier between an all-Los Angeles final.

Notice, Middleburg Fans.

The White Star Market-Middleburg game Sunday in the Northern Virginia League will be played at Middleburg, Va.

Midgets Seek Games.

The Bethesda Midgets are on the lookout for a game for Sunday. Call Wisconsin 4363 between 6 and 9 o'clock.

Swims Three Races Tonight

Post Staff Photo.

No such easy posture as this for Helen Richardson, of Maryland Club Gardens, in the District A. A. U. swim championships tonight at Takoma Pool. The University of Iowa co-ed is entered in the women's breast-stroke, back-stroke and medley swim. She is the favorite to win the last two.

Wightman Squad Is Named by U. S.

Helen Jacobs Is Certain to Be No. 1 Player.

By the Associated Press.

New York, Aug. 8.—The nation's first four ranking players and two others whose tennis exploits have attracted attention this summer were chosen today to represent the United States in the Wightman Cup series against Great Britain's leading stars at Forest Hills Friday and Saturday of next week.

The team announced by the United States Lawn Tennis Association is made up of Helen Jacobs, three times national champion; Mrs. Sarah Palfrey Fabyan, of Brookline, Mass.; Carolin Babcock, of Los Angeles; Mrs. Dorothy Andrus, of New York; Mrs. Ethel Burkhardt Arnold, of San Francisco, and Mrs. John Van Ryn, of Philadelphia. The non-playing captain will be Mrs. Hazel Hotchkiss Wightman, donor of the cup.

Although the lineup for the five singles and two doubles matches will not be revealed until the draw on Wednesday, it was certain that Miss Jacobs would draw the No. 1 singles assignment.

Lakin Registers a 73 In Hagerstown Golf

Hagerstown, Md., Aug. 8.—E. Aldine Lakin, who only took up golf four years ago, set a 1935 amateur course record at Fountain Head Club this week while playing in the President's Cup tournament. He shot a 73, 2 over par.

Lakin had only one birdie, on the second hole, negotiating the first nine in 1 under par, and the second nine in 3 over par.

Cincinnati Builds 6,000 More Seats

Night Baseball Crowds Force Addition.

By the Associated Press.

Cincinnati, Aug. 8.—The Cincinnati Reds began today terracing the outfield of Crosley Field to provide room for 6,000 additional seats when needed. The park's present capacity is rated at 24,000.

Plans to make room for more seats followed incidents of a week ago, when more than 30,000 persons jammed the park for a night baseball game, and an unruly throng encroached on the playing surface.

St. Louis, Aug. 8 (AP).—Baseball—from the viewpoint of the front office at least—is definitely on the mend in St. Louis.

Although he declined to reveal the exact figures, President Sam Breadon, of the St. Louis Cardinals, said that the attendance of his team's first 42 home games this year exceeded that of the first 42 games last year by 80 per cent.

Strasburg Rally Wins Over Edinburg Nine, 5-4

Special Dispatch to The Post.

Woodstock, Va., Aug. 8.—Overcoming an early lead, Strasburg pushed across a run in the eighth inning to defeat Edinburg, 5 to 4, today.

The victory gave Strasburg a full-game lead in the Shenandoah County League, with Mount Jackson and Woodstock tied for second place.

Strasburg .....002 020 010—5
Edinburg .....110 110 000—4

Hottle and Pangle; Dinges and Wightman.

"Out Fishin'" ∫ ∫

By Jack Hawley.

FISHING tournaments and rodeos are coming more and more into fashion in Florida and the Gulf region. Tarpon tournaments for some years have been staged at Boca Grande, Sarasota, Venice and Tampa, on the Florida west coast, and fishing rodeos at Port Isabel and Arancas, Tex. Now Galveston and Lake Charles, La., have joined the list.

Several local anglers have for years been visiting the above places and getting their share of the prizes given for the various weights of tackle specified—light and heavy weight class.

Fishing went into a slump Wednesday, but picked up again yesterday. Prospects are good for the week-end. The northeast wind has moderated and it is hoped that the usual "three-day blow" is now over. It is a certainty that all anglers will take a gamble on the weather between now and August 15, because the moon is constantly moving into the position conducive to good fishing.

Capt. Dewey Perkins, of Colonial Beach, took out a party of five local anglers in his boat, Gypsy Queen, a few days ago and returned after six hours in search of rockfish with 17 weighing from 2½ pounds to 7 pounds each. Several large croakers also were taken. All fish were caught "still trolling," a name that conflicts with the true name "drifting" the bait according to the strength of the tide. Fishing for rockfish (large) should be done either in the early morning or at sundown and afterward.

This sport should be a joy to all anglers, but only a few of the thousands of fishermen take advantage of its possibilities. It is a most uncertain type of fishing—one never knows when he is going to make a good catch or come home empty-handed. Trolling is an excellent method of getting the rockfish, and drones are used for lures. For the benefit of those who have done little or no rock fishing, the following may help you in rigging up your tackle on your next trip over a rock pile or good oyster bar. If you prefer using a hand line be sure to wear leather gloves. Try using a light weight rod and about an 18-pound test line.

The hook-up is as follows and is contributed to this column by George B. Pratt, 1742 K street northwest: Fasten one swivel to the end of your line and attach a 2-foot wire leader, to the leader fasten another swivel and then two No. 5 hooks having bronze cable leaders about 8 inches in length. The object is to make the crab more secure, using either a small or medium sized whole soft crab (live). Insert one hook through the "apron" from the rear and off center; the other hook is thrust through the opposite side of the crab to form a balance. The two hooks will then be separated and form a V. The crab is carried by the tide away from the boat (anchored) and has a natural swimming posture. No sinker is used, as the weight of the crab sinks it at different depths according to the "pull" of the tide. Long-shank hooks must be used. This "rig" is a good one to use as it prolongs the life of the crab, is natural and will hold the fish securely when it strikes the bait.

A long-felt need of providing the public and especially sportsmen with information regarding fishing in Virginia has been supplied by the Commission on Game and Inland Fisheries in a publication entitled, "Virginia's Fishing Streams and Ponds." This booklet gives complete information regarding fishing regulations, licenses, etc.; location, by counties, of the various streams and ponds throughout the State; the kind of fish with which they are stocked and, also, supplies the names of the game wardens and information as to where the visiting fishermen may stop for food and lodging within the vicinity of the particular stream.

Golfers to Start Virginia Open Tomorrow

Field of 100 Is Expected; Early Arrivers Find Par Elusive.

By the Associated Press.

NEWPORT NEWS, Va., Aug. 8.—The entry list stood at 60 today in the State Open golf tournament, which will be played over the Old Dominion course Saturday and Sunday with Old Dominion Club officials anticipating a final total of 100.

Several of the favorites are already on hand, tuning up in preparation for the 72-hole tournament and a shot at the title won for the last two years by Bobby Cruickshank.

Cruickshank has predicted that even par, possibly slightly under, will be necessary to win the title over the easy par-70 layout, but most of the early arrivers were finding trouble keeping their strokes down to regulation figures.

Isaacs Cards 69.

Jack Isaacs, home club professional whose shots have been failing him of late, found the secret again to rattle off a fine 69 and hopes to be in top shape when the Saturday firing starts.

Other favorites include Benny Loving, of Charlottesville; Chandler Harper, who won the State amateur title here three times before he joined the professional ranks, and Rut Coffey, of Winchester.

Riegel to Compete.

Bobby Riegel, Southern amateur champion, will be shooting at the championship and, if missing that, the title of low scoring amateur. He may face stern opposition from Morton McCarthy, of Norfolk, Middle Atlantic champion, who should score well on the wide-open course.

The tricky greens of mixed Bermuda and crab grass may exact a stiff penalty. Heeding Bobby Cruickshank's prediction that the player who sinks his putts will win the tournament, most of the entries have been concentrating on work around the greens.

Levinsky's Panic Puzzle to Gallico

Continued from Page 19.

town. I will trust what my eyes told me, namely, that the King was struck by the greatest expert on striking probably in ring history. Because Louis is not only the hardest puncher in years, but, equally as important, he is the most accurate. His aim is magnificent.

Every punch that he hit Levinsky landed in a vital spot beginning with the first short, sharp left hook, the effects of which I have already described, and which landed exactly on the point of the chin. All the others, rights and lefts, hit the King's chin or temple. There were no misses, no slide-bys, and no messy blows landing on cheek, or neck, or shoulder. He pumped them in just like a sharpshooter standing 10 feet from a 6-inch bull's eye.

I was merely trying to analyze the panic that beset Levinsky and turned a fellow who has stood up gamely under years of punishment, who was tough, brave and a seasoned campaigner into a broken, frightened, sickened fellow who hauled down the flag in surrender while still on his feet. It was wise and prudent, but not in accord with the traditions of the ring. But I wouldn't blame Levinsky for that. I would blame Louis. The man is simply a terror. And what a wise ringman. The final left-hook to the body that he let go must have felt like a major operation without anesthetic.

This department is all through picking against Louis and I don't care who his opponent is. The boy gets better every fight.

Copyright, 1935, by the Chicago Tribune-New York Daily News Syndicate.

Post Association Games for Sunday

NATIONAL CITY LEAGUE.

Section A.

Pig 'n' Whistle vs. Cherner Motor, at Riverdale.
Murphy's 5 & 10 Store vs. Miller Furniture, on South Ellipse.
Blue Flame Valet vs. Army Medicos, at Walter Reed.
Union Printers vs. Rinaldi Coalmen (postponed).

Section B.

Capital Transit vs. Woodmen of World, on North Ellipse.
Ramblers vs. Plaza Wine & Liquor Store, on Takoma Field, Third and Van Buren streets northwest.
Georgetown A. C. vs. Warwicks, on West Ellipse.
Stansbury A. C. vs. District Grocery Store, on No. 7.
Games at 3 o'clock.

Junior Class.

Petworth Nationals vs. Simpson's Pharmacy, on East Ellipse.
Auths vs. Washington Flour Co., on South Ellipse.
Wisard Locksmiths vs. Nation Wide Grocers, on North Ellipse.
All games at 1 o'clock.

Midget Class.

O'Donnell's Sea Grill vs. Vereis Products, on No. 3.
Nolan Motor vs. Takoma Playground, on South Ellipse.
Trojans vs. Jack Frt Nats, on North Ellipse.
Petworth Eagles vs. Washington Boys Club, on No. 4.
Games at 11 o'clock.

Maryland County League.

Senate Giants vs. Cabin John, at Wheaton.
Mt. Rainier A. C. vs. Mt. Rainier Grays, on Mt. Rainier High School Field.
Takoma Tigers vs. North Washington, on District Line Field.
White Haven vs. Washington Clowns, at Cabin John.

NORTHERN VIRGINIA LEAGUE.

White Section.

Purcellville at Aldie.
Millwood at Vienna.
Fairfax Station at Marshall.

Red Section.

Manassas at Arlington.
Falls Church at Ballston.
Middleburg vs. White Star Market.

Probable Pitchers.

American League.

Cleveland at St. Louis—Hudlin vs. Andrews.
Chicago at Detroit—Lyons vs. Rowe.
Philadelphia at New York—Blaeholder vs. Ruffing.
Only games scheduled.

National League.

St. Louis at Chicago—P. Dean vs. Warneke.
Boston at Brooklyn—MacFayden vs. Clark.
New York at Philadelphia—Castleman vs. Johnson.
Cincinnati at Pittsburgh—Derringer vs. Swift.

Winchester Asked To Play in League

Valley Berth Open After Heurich Withdrawal.

Special Dispatch to The Post.

Harrisonburg, Va., Aug. 8.—Valley League directors met here tonight to revise the schedule for the remainder of the season following the unexpected withdrawal of the Heurich Brewers, the league's traveling entry from Washington.

The Brewers, who played all their games away from home, said they found traveling expenses too great. They also found it a difficult task to play in both the Valley League and the Industrial League of Washington. Heurich won only two of six games in the second half and finished in fifth place in the first half.

The strong Winchester Park Club, which has been having trouble finding tough competition for its independent games, has been invited to take the Heurich franchise. The season ends on September 1, and each club has only 14 games to play.

Shields, Wood Net Victors; Vie Today

Mrs. Dorothy Andrus and Katherine Winthrop Are Upset.

By the Associated Press.

NEW YORK, Aug. 8.—Frank Shields, motion picture visitor from Hollywood, and Sidney B. Wood, recently returned Davis Cup alternate, ploughed into the semifinals of the men's singles in the Eastern Grass courts championships as expected today, while both favcrites to reach the women's final round were defeated.

Mrs. Dorothy Andrus, of Stamford, Conn., top seeded and fourth ranking player of the country, and Katherine Winthrop, of Boston, seeded fourth, failed to survive today's semifinals. Mrs. Andrus lost in three sets to Mrs. Mary Greef Harris, of Kansas City, Mo., 5—7, 6—3, 6—3, and Mrs. Agnes Lamme, of Rye, N. Y., eliminated Miss Winthrop 6—2, 6—2, in surprise victories.

Shields, on a vacation from California, trimmed Wilmer Hines, of Columbia, S. C., 6—2, 0—6, 6—1, and Wood, playing beautiful tennis, whipped Hal Surface, of Kansas City, Mo., 6—2, 6—2.

Wood Faces Shields.

Wood and Shields meet tomorrow afternoon in one of the men's semifinals and Frankie Parker, defending champion, of Spring Lake, N. J., and Bitsy Grant, of Atlanta, Ga., national clay court champion, collide in the other. Mrs. Lamme and Mrs. Harris clash for the women's crown Saturday morning.

Steadiness off the ground brought Mrs. Harris her victory over Mrs. Andrus. The Stamford veteran tried to win on her speed alone, and that proved insufficient to turn back the Kansas City matron, who was erratic in the opening set, but who had her shots under good control once the second got under way.

Brilliant play at the net and consistent chopping from back court gave Mrs. Lamme her triumph over Miss Winthrop. The Boston girl grew wild when she saw her best efforts nullified by Mrs. Lamme's fine play.

The Shields-Hines match was a comedy of foot-faults, with three officials combining to call faults against the services of both players. Hines appeared to be rattled most by their decisions, for game-point and sets-point were both lost to him on foot-faults in the opening set. Shields made effective use of his powerful service to score repeated aces, and in the final set it was the weapon with which he sent Hines down to defeat.

Woods spotted Surface a 4-2 lead in the first set of their match, and then "went to town," hitting beautifully off both wings to punch wide holes through the Missourian's defense.

Cards Win Exhibition.

Madison, Wis., Aug. 8 (AP).—Pounding three pitchers for 17 hits, the St. Louis Cardinals defeated the Madison Blues, 11 to 5, in an exhibition game here today.

St. Louis .....000 302 510—11 17 4
Madison .....100 120 001— 5 12 3

Eckert and O'Farrell; Kreuger, Blatz, Goff and Smith.

Minor League Results.

International League.

First game—	R.	H.	E.
Newark	010 000 001—2	4	0
Rochester	000 000 001—1	5	1
Second game—	**R.**	**H.**	**E.**
Newark	200 000 000 0—2	5	0
Rochester	100 100 000 1—3	10	3

Makosky and Harschberger; Weil and West.

First game—	R.	H.	E.
Syracuse	000 000 000—0	6	1
Toronto	000 200 00x—2	6	1

Cascarella, Vandenburg and Savino; Cook and Hinkle.

Second game—	R.	H.	E.
Syracuse	102 120 0—6	12	0
Toronto	100 000 0—1	5	1

Grabowski and Leretl.

	R.	H.	E.
Albany	300 100 030—7	15	3
Montreal	100 001 300—6	12	1

Caster, Richmond, Menske and George; Mangum, Myrlykangas, Appleton, Kimsey and Tate, Lewis.

American Association.

First game—	R.	H.	E.
Indianapolis	200 020 000—4	8	3
St. Paul	110 130 00x—6	11	2

Turner, Y. Gallivan and Spring; Stine and Fenner.

Second game—	R.	H.	E.
Indianapolis	010 000 000—1	10	0
St. Paul	200 000 00x—2	6	0

Elliott and Spring; Kinney and Giulani.

	R.	H.	E.
Louisville	003 200 210—9	13	0
Minneapolis	000 033 300—6	10	2

Tising, Marrow, Bass and Thompson; Perrin, Bean, Ryan, McKain and Leitz.

PACIFIC COAST LEAGUE.

Oakland, 5; Hollywood, 1.
Portland, 5; Missions, 4.

TEXAS LEAGUE.

Oklahoma City, 7; Beaumont, 7 (13 innings, darkness).

SOUTHERN ASSOCIATION.

Atlanta, 6; Memphis, 2.
Birmingham, 6; Chattanooga, 4.
Knoxville, 4-2; Little Rock, 2-5.
New Orleans, 9; Nashville, 2.

Lois—Take a look at the page opposite the comics this morning and have the dealer that is advertising the '31 LaSalle for $450, bring it out tonight.

Culpeper Tops Orange, 5-2; Leads Race

McIntyre Allows 2 Runs in First Frame, Then Settles Down.

Special Dispatch to The Post.

CULPEPER, Va., Aug. 8.—The Culpeper Athletic Club, which was tied with Front Royal for the Valley League lead, forged to the top position by defeating Orange here this afternoon, 5 to 2.

McIntyre, who started for Culpeper, was a bit unsteady in the first inning, allowing three hits and a walk for the visitors' only runs. "Lefty" then settled down, allowing Orange only three hits thereafter, only 27 men facing him in the remaining eight innings. Three double plays helped him.

Benninghoff, on the mound for Orange, allowed 11 hits, 5 of which were for two bases. Lowery, Brown and Metheny led in hitting for the locals, while Mundy was the only man to obtain more than one hit off McIntyre. Bergman had a busy day afield, accepting nine chances without a miscue.

Hash made a brilliant catch to rob Kessler of a hit in the fourth. Metheny also robbed Lugar of a safety in the second.

Culpeper plays Harrisonburg here Sunday.

Orange.	AB	H	O	A	Culpeper.	AB	H	O	A
Lugar,rf..	4	0	1	0	Ca'bell,cf.	4	0	3	0
Ross,c.....	3	0	9	1	Hphries,2b	4	1	3	3
Haney,ss..	4	1	1	3	Lowery,3b..	3	2	2	1
Mundy,ll..	4	2	2	0	Brown,1b.	4	3	11	1
Uta,2b....	4	0	0	4	Lacy,c.....	4	2	7	0
Kessler,3b	4	0	0	0	Metheny,lf.	4	2	1	0
Kline,cf...	2	1	1	0	Hash,rf....	4	1	1	0
Coiner,1b..	3	0	10	0	Bergman,ss	4	0	1	3
Ben'hoff,p	3	0	0	3	McIntyre,p	3	2	0	3
Totals.	31	6	24	10	Totals.	33	11	27	13

Orange	2	0	0	0	0	0	0	0	0	—2
Culpeper	0	0	1	1	0	0	3	0	x	—5

Runs—Humphries, Lowery (2), Metheny, Bergman, Lugar, Ross. Errors—McIntyre, Ross, Mundy, Coiner. Two-base hits—Lowery, Brown, Metheny, Hash, Lacy. Sacrifice hit—McIntyre. Stolen base—Humphries. Passed ball—Ross. First base on balls—Off McIntyre, 2; off Benninghoff, 1. Double plays—Humphries to Bergman to Brown; McIntyre to Bergman to Brown; Bergman to Humphries to Brown. Left on bases—Culpeper, 6; Orange, 4. Struck out—By McIntyre, 1; by Benninghoff, 8. Umpires—Settles and Colvin.

Doubs Nine Turns Back Sykesville, 10-4 and 2-1

Special Dispatch to The Post.

Doubs, Md., Aug. 8.—Doubs Athletic Club took a double-header from Sykesville A. C. before a large crowd, 10 to 4, in 11 innings, and 2 to 1, in five innings.

First Game.

Doubs.	AB	H	O	A	Sykesville.	AB	H	O	A
L.Houck,1b	6	3	9	0	Hobbs,ss	5	2	2	1
Carey,3b..	7	1	1	3	Hughes,3b..	5	4	2	4
Specht,rf..	5	0	1	1	Disney,2b	5	0	4	4
Baer,c.....	6	2	9	1	Rich'son,cf	5	2	2	0
D.DeL'er,p	6	1	2	2	Har'ton,rf.	5	3	2	0
Thomas,2b	6	2	2	4	Hen'son,1b	5	1	11	0
H.Houck,ss	6	2	4	7	T.Tho'as,lf	5	1	0	0
Basford,cf	6	0	1	0	Joy,c.....	5	0	9	0
B.DeL'er,lf	5	3	0	0	Crampton,p	5	0	0	3
Totals.	54	15	33	17	Totals.	45	12	33	12

Doubs	1	2	0	0	0	0	0	0	0	—10
Sykesville	0	0	1	0	0	1	0	0	0	—4

Runs—L. Houck, Carey (2), Specht, Baer, D. DeLauter, M. Thomas, Basford, B. DeLauter, Hobbs, Hughes, Henderson, Crampton. Errors—Carey, Baer, M. Thomas, Houck, Basford (2), Hobbs (2), Hughes (2), Henderson. Earned runs—Doubs, 6; Sykesville, 1. Three-base hit—L. Houck. Sacrifice hits—Carey, Specht, Baer, Hobbs. Stolen base—Carey. Double plays—Hughes to Disney to Henderson; M. Thomas to R. Houck to L. Houck. Left on bases—Doubs, 12; Sykesville, 7. Struck out—By DeLauter, 9; by Crampton, 7. Umpires—Jones and Millard. Time of game—Two hours and 15 minutes.

Second Game.

Doubs.	AB	H	O	A	Sykesville.	AB	H	O	A
L.Houck,1b	2	1	1	0	Hobbs,rf	2	0	2	0
Carey,3b..	2	1	1	2	Hughes,cf	2	0	2	0
Specht,rf..	2	0	1	0	Disney,ss	2	0	0	0
Baer,c.....	2	1	2	1	Rich'son,lf	2	1	1	0
Rickman,p	2	0	0	1	Har'ton,2b	1	0	1	0
M.Th'as,2b	2	0	1	1	Hen'son,1b	1	0	10	0
R.Houck,ss	2	0	1	0	Murrow,3b	2	0	0	1
Basford,cf	2	1	0	0	Joy,c.....	2	0	10	0
B.DeL'er,lf	2	0	2	0	T.Thom'as,p	2	0	0	0
Totals.	18	4	13	4	Dixon,1b..	1	0	1	0
					Totals.	17	1	15	1

Doubs	0	0	0	1	—2
Sykesville	0	1	0	0	—1

Runs—L. Houck, Carey. Richardson. Earned runs—Doubs, 2; Sykesville, 1. Three-base hit—Carey. Home run—L. Houck. First base on balls—Off Thomas, 1. Struck out—By Thomas, 9; by Rickman, 1. Left on bases—Sykesville, 1. Doubs, 1. Umpire—Tucker. Time of game—One hour.

Dodgers Beat Farm Hands.

Allentown, Pa., Aug. 8 (AP).—The Brooklyn National League Dodgers nosed out their Allentown farm team in the New York-Pennsylvania League in an exhibition game, 3 to 1, today.

Brooklyn (N.L.)...000 200 001—3 9 0
Allentown (N.Y.-P.)000 000 100—1 6 0

Vance, Munns, Baker and Lopez, J. Taylor; Bergman and Saverine.

In Controversy

Post Staff Photo.

MRS. LEO WALPER.

Women's Tourney Is Marked by Row

Continued from Page 19.

golf to win from Miss Keeler. She led 1 up at the turn, and halved the next eight holes. On the eighteenth Miss Keeler became jittery, topped her drive, and missed three straight shots. Mrs. Wilkerson reached the green in 3 and won the hole with a 5.

Miss Brown Wins.

In the first flight consolations Miss Marion Brown, 18 years old, of Manor, defeated Mrs. Arnold McNitt, 3 and 2.

Mrs. George Meade defeated Mrs. Claire Archer, 2 up, and Mrs. H. C. Lange defeated Mrs. William Deuterman, 4 and 3 in the semifinals of the second flight.

The finals in the second flight will be played this morning shortly after 9 o'clock.

Davis-Elkins Cancels Potomac State Game

Special Dispatch to The Post.

Keyser, W. Va., Aug. 8.—Dana "Horse" Lough, new director of athletics at Potomac State College, announced last night that the football game with Davis and Elkins College at Cumberland September 27 had been canceled by the latter school.

Lough revealed that "Cam" Henderson and Harley Staggers, former coaches of Davis and Elkins and Potomac State, respectively, had definitely agreed to a night contest in Cumberland, but neglected to sign contracts to close the deal. Harry "Bud" Shelton, Henderson's successor at Davis and Elkins, took advantage of the loophole to call off the game and instead of meeting the Catamounts in Cumberland, his team will play LaSalle College at Philadelphia on either September 27 or 28.

Bath County's Horse Show Is Staged

Record Crowd Looks On as 400 Entries Compete in Annual Event.

By the Associated Press.

HOT SPRINGS, Va., Aug. 8.—A record crowd gathered in perfect weather today for the eighth annual Bath County Horse Show, which was dominated by the stables of Mrs. Fay Ingalls, James N. Andrews, J. J. McIntyre and Edgewood Farm.

Spectators were particularly impressed with the splendid hunters entered among the 400 horses showing in 48 classes and 3 championship divisions.

A night show was held tonight and the concluding event is scheduled for tomorrow.

Russell Law, of Baltimore, substituted as a judge for Janon Fisher, who was unable to attend.

The judging started at 10 a. m. with the pony class, which was won by Belle of Wales, Edgewood Farm, Cobham, ridden by Clarence Criser, jr.

Other summaries:

Children's saddle class—Peaches, J. Howard Lehman, Boston, Mass., ridden by Edgar Sprouse.

Jump and rider—Mossby, Mrs. Fay Ingalls, Hot Springs, ridden by Jim Corbett.

Jump and rider (for Negro men and boys)—Rob Roy, Mrs. Fay Ingalls, Stanley Girdy.

Three-year-olds—Mary's Hero, Mrs. Ingalls; second, Fairy Breeze, Mrs. Tate B. Sterrett, Hot Springs; third, Cocky Wings, Mrs. Ingalls.

Three-year-olds (owned outside Bath County)—Murphy's Heroine, Miss Mary Keogh, Sperryville, Va.

Children's jumping class—Sherwood, Mrs. Fay Ingalls, Kathleen Tuke, Touch and out—Kippesma, James M. Andrews, Somerset, Va.

Go-as-you-please class for 3-year-old hunters—Mary's Hero, Mrs. Ingalls; second, Murphy's Heroine, Miss Keogh; third, Fairy Breeze, Mrs. Sterrett.

Registered half-breeds — Patrick, Sunshine Stables, Hot Springs.

Registered thoroughbred stallions — Court Day, Meadowlane Farm, Warm Springs, Va.

Useful hack — Lady Berkley, Sunshine Stables.

Ladies bare-back jumping class—Silver top, Mrs. Fay Ingalls, ridden by Miss Susie Ingalls, Hot Springs.

Lightweight hunters—Round Hill, James N. Andrews; second, Rivanna, John Hanna; third, Mosby, Mrs. Ingalls.

Lightweight hunters, thoroughbred—First, North Call, J. J. McIntyre; second, Crossano, Mrs. E. P. Miller; third, Savory, Homestead Stables.

Middle and heavy-weight half-bred—First, Reporter, Edgewood Farm; second, Magic Maid, Andrews; third, Mystery, Meadowland Farm.

Open class for hunters—First, Round Hill, Andrews; second, North Call, McIntyre; third, Red Fort, Edgewood Farm.

Ort Defeats Bennett At Cumberland Nets

Special Dispatch to The Post.

Cumberland, Md., Aug. 8.—Graham Ort advanced to the quarter-finals of the Cumberland Open Allegheny Mountain tennis tournament by scoring a 6—4, 2—6, 6—1 victory over Ernest Bennett on the North End Playground court. Andy Smith, Lonaconing, also reached the quarter-finals by winning from Wellington Reinhart by default in the second round and drawing a bye in the third round.

Wesley Neville, of Keyser, defeated L. E. "Red" Van Sant, veteran player of this city, in a three-set match, 2—6, 6—2, and 6—2, and Willard Ash, St. John's College player, who resides in Cumberland, conquered Floyd Price, 6—2, 6—0.

Cumberland Fighters To Vie on Legion Card

Special Dispatch to The Post.

Cumberland, Md., Aug. 8.—Bobby Shrout, manager of the Cumberland Athletic Club, will take a party of local boxers to Six Mile Run, Pa., near Everett, for a show to be staged Saturday night under auspices of the Coaldale Post of the American Legion.

In the main bout, Bill Niland, Cumberland A. C., lightweight, will meet "Ace" Chilcoat, of Keyser. Another of Shrout's leading performers, "Abby" Eyler, 134, will tangle with Ernie Naselrod, also of this city, while Delton Parker, of the Mohawk A. C.—the South End glove stronghold—probably will be matched against Bill Miller, of the Pittsburgh Boys Club.

★ Four Roses ★

Taste has made it America's favorite for 40 years

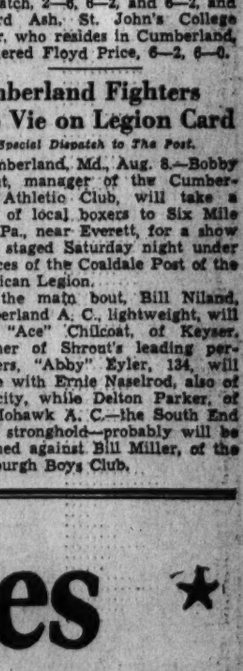

$1.49 PTS. $2.90 QTS.

FRANKFORT DISTILLERIES OF LOUISVILLE & BALTIMORE MAKE A WHISKEY TO FIT EVERY PURSE

Another Famous Old Frankfort Whiskey

OLD OSCAR PEPPER BRAND $1.17 PT.

A BLEND OF STRAIGHT WHISKIES

Bank Clearings At Four-Year High for Week

New York Up 47%, Other Cities Gain 19.6%, Average Is 36.9%.

By the Associated Press.

New York, Aug. 8.—Bank clearings for the first week of August were the highest since 1931, Dun & Bradstreet's weekly report today showed.

The total for the 22 leading cities in the United States for the week ended Wednesday was $5,596,320,000, against $4,086,541,000 a year ago, an increase of 36.9 per cent.

In the preceding week this year, the increase was only 5.9 per cent. At New York City, clearings were heavy, the amount being $3,808,989,000, an increase of 47.0 per cent over the total reported last year, while the aggregate for centers outside of New York was $1,787,331,000 or 19.6 per cent higher.

Chicago clearings were $262,400,000 compared with $213,900,000 in the corresponding period last year, an increase of 22.7 per cent.

Figures for the leading centers follow:

(Totals in thousands.)

	Week Aug. 7, 1935	Per cent change
Boston	$198,472	+ 4.9
Philadelphia	329,000	+22.2
Buffalo	28,100	+ 5.2
Pittsburgh	102,061	+ 9.6
Cleveland	64,693	+18.1
Cincinnati	42,227	+21.6
Baltimore	65,225	+16.0
Richmond	28,764	+ 9.2
Atlanta	37,100	+13.5
New Orleans	24,812	+17.8
Chicago	262,400	+22.7
Detroit	99,371	+33.1
St. Louis	75,800	+30.2
Louisville	24,339	+18.8
Minneapolis	66,603	+10.2
Kansas City	96,996	+31.9
Omaha	27,561	+ 6.3
Dallas	34,804	+19.4
San Francisco	131,700	+27.4
Portland, Ore.	24,122	+ 6.0
Seattle	27,181	+31.5
Total	$1,787,331	+19.6
New York	3,808,989	+47.0
Total all	$5,596,320	+36.9

France Reduces Discount to 3%

By the Associated Press.

Paris, Aug. 8.—The Bank of France today lowered the discount rate from 3½ to 3 per cent. The rate on loans on gold bars was reduced from 7 per cent to 6 per cent. It was the first reduction on gold loans since the May financial crisis caused the rate to be raised from 3½ per cent. Loans on securities were reduced from 5 per cent to 4. Thirty-day-loan rates were reduced from 3½ to 3.

The French government has recently embarked on an economy program intended to cut living costs and reduce governmental costs. During the spring a great drain on the Bank of France's gold reserve caused the government to raise discount rates in order to halt speculation and maintain the exchange level of the franc.

Bank Stocks

New York, Aug. 8 (AP).—New York Security Dealers Association:

Bank and Trust.

	Bid.	Asked.
Bank of Man. (1½)	25¼	26¾
Bankers Tr. (3)	71	73
Brooklyn T. (4)	88	93
Cen. Han. Bk. & Tr. (6)	125½	128½
Chase Nat. (1.40)	32	34
Chem. Bk. & Tr. (1.80)	48½	50½
Commercial (8)	160	166
Cont. Bk. & Tr. (.80)	16¼	17¾
Corn Ex. Bk. & T. (3)	58	59
Empire Tr. (1)	19	20
Fifth Ave. (34a)	990	1035
First Boston Cor. (1.70)	52	53½
First Nat., Boston (2)	41	43
First Nat. (100)	1600	1640
Guaranty Tr. (12)	302	307
Irving Tr. (.60)	14½	15½
Manufacturers Tr. (1)	28	29½
National City (1)	29	30½
N. Y. Trust (5)	115	118
Public (1½)	35	37
Title G. & T.	7¾	8¾
United St. Tr. (70a)	1850	1900
Insurance.		
Aetna Cas. (2½a)	93	95
Aetna Fire (1.60)	58¾	60¾
Aetna Life (.60)	32¼	34¼
Agricultural (3)	85	88
Am. Ins. Newark (½)	14¾	16¼
Am. Reinsur (2½)	60	63
Am. Surety (1)	43¾	45¾
Automobile (1)	39¼	41¼
Baltimore Amer. (.20g)	6¾	7¾
Boston (16)	620	630
Caroline (1.20a)	27¼	28¾
City of N. Y. (1)	25	26½
Conn. Gen. Life (.80)	38½	39½
Fid. & Dep. (2)	79	84
Firemens Ins.	10½	12
Frank. Fire (1.15a)	29½	31½
Glen Falls (1.60)	39¼	41¼
Globe & Rut.	19	23
Great Amer. (1)	26¼	27¾
Halifax (.90)	19	20½
Hanover (1.60)	41½	43½
Hartford Fire (2½a)	77	79
Home Fire Sec.	2⅜	3⅛
Home Ins. (2.15a)	32¾	34¾
Homestead (1)	22¾	24¼
Lincoln Fire	3¾	4¾
Mass. Bond	27½	29½
National Fire (2)	76	78
National Liberty (.30a)	8¼	9¼
N. Y. Fire (.30a)	16	19
North River (.80a)	26½	28
Phoenix (2½g)	87	89
Prov. Wash. (1)	44	46
St. Paul Fire (7½a)	194	198
Springfield (4½)	131	134
Sun Life	415	430
Travelers (16)	635	645
U. S. Fire (1.60a)	51¾	53¾
Westchester (1.30a)	34½	36½

(a) Including extras.
(g) Declared or paid so far this year.

Securities Averages.

Stocks.

	50 Ind's	20 RR's	20 Utils.	90 Tl.
Yesterday	*105.7	36.8	72.0	*89.1
Previous day	105.3	36.6	71.8	88.8
Week ago	104.5	37.8	68.9	88.0
Month ago	98.9	34.7	65.6	83.2
Year ago	81.1	35.7	58.5	70.1
Two years ago	88.1	48.7	91.1	82.5
1934 high	105.0	54.3	90.3	93.8
1934 low	76.0	34.1	47.1	66.4
1933 high	102.1	58.0	113.7	96.9
1933 low	42.3	23.5	61.1	43.9

*New 1935 high.

Bonds.

	20 Ind's	20 RR's	20 Utils.	60 Tl.
Yesterday	88.8	78.8	100.7	89.4
Previous day	89.0	78.9	100.6	89.5
Week ago	89.2	79.8	100.4	89.8
Month ago	88.1	79.5	100.5	89.4
Year ago	82.6	81.0	87.5	83.7
Two years ago	76.0	81.3	85.5	80.9
1934 high	85.9	90.0	90.6	88.1
1934 low	72.6	74.1	77.2	74.8
1933 high	77.1	84.9	88.5	83.4
1933 low	58.3	57.0	74.1	63.6

(1926 average equals 100.)

Copyright, 1935, Standard Statistics Co.

Chicago Stocks.

(Furnished by W. B. Hibbs & Co.)

	Bid	Asked
Yellow Taxi	11	11¼
Thompson	6	6½
Wahl	1¼	1½
Butler Brothers	6⅝	6⅞
National Leather	⅞	1
Swift	15½	15¾
Swift International	33¼	33½
Libby McNeil & Libby	6¼	6½
Midwest Oil	....	⅜
City Con com	....	⅛
City Con pfd	1¾	2¾
Edison	80½	81½
Public Service $100 par	38	39
Public Service no par	39	40½
Quaker com	133	134½
Quaker pfd	146	146½
Bendix	18⅝	18¾
Borg-Warner	47¼	47¾
Illinois Brick	5½	6
Great Lakes Dock & Dredge	23⅛	23½
Censo. com	[illegible]	½
Censo. pfd	[illegible]	3
[illegible] Household	14[illegible]	15¼
[illegible]	23½	24

Bond Values Edge Upward in Month

New York, Aug. 8.—There were 1,501 bond issues aggregating $43,026,061,990 par value listed on the New York Stock Exchange on August 1 with a total market value of $39,457,462,834, or an average of $91.71. On July 1 the average was $91.62.

$12 Hog Comes Back to Market After 6 Years

By the Associated Press.

Chicago, Aug. 8.—The $12 hog came back today for the first time in six years.

Scoring another advance of 10 to 15 cents, hog prices rose to $12.05 per hundred weight, the highest price since August, 1929, when a top of $12.25 was reached.

Scant supplies of hogs at market centers coupled with the fact that storage supplies are abnormally low formed that basis of the market strength. Today's run here was only 7,000 head, compared with 22,000 a year ago.

Including the $2.25 per hundred-weight processing tax, best hogs today cost in the neighborhood of $14.25, the highest since 1926.

Evidence that farmers are not in a position to take maximum advantage of the highest hog prices since before the depression is seen in the fact that Government authorities estimate a decrease of 20 per cent occured in the 1935 spring crop, compared with the 1934 crop.

In addition, the Department of Agriculture has predicted that inspected hog slaughter for the current market year will be the smallest in 25 years and that indications are that slaughter in 1935-36 will be even less.

The dearth of hogs can be traced principally to the 1934 drought and the AAA production-control program.

Court Restrains AAA On Processing Tax

By the Associated Press.

Malone, N. Y., Aug. 8.—A temporary restraining order against the AAA was issued today by United States Judge Frederick H. Bryant pending a hearing on August 15 of the Utica Mohawk Cotton and Knitting Co.'s application for an injunction against collection of AAA processing taxes.

The Utica company has challenged the constitutionality of AAA processing taxes.

Dried Fruits Steady.

New York, Aug. 8 (AP).—DRIED FRUITS—Steady, unchanged.

Market Moves Of the Day Seen In Brief Review

What the Stock Market Did.

Advances	346	244
Declines	249	349
Unchanged	194	203
Total issues	789	796

Stocks—The optimists became more aggressive and lifted the average for industrials and that of the whole market to new high points for the year. Trading continued active with a turnover of 1,433,160 shares.

Bonds—Corporate issues moved within a narrow range and price changes were fractional. Governments were heavy on the prospect of another $100,000,000 Treasury offering on Monday. The volume was $11,424,000.

Curb—Despite easiness in oils and some specialties, prices held steady in trading of 293,000 shares.

Grains—Commission selling reported to be for Canadian interests shaded wheat prices. September closed at 90⅛, off ⅝. September corn was ⅝ lower at 75¼ and September oats were down ⅜ at 30.

Cotton—Prices broke about $1.50 a bale on the Government report estimating the yield at 11,798,000 bales, or 400,000 more than private figures. October sold down from 11.41 to 11.02 and closed at 11.12, off 20 points.

Coffee—Spots were unchanged with Santos No. 4 at 8 and Rio No. 7 at 6¼. Futures were steady.

Sugar—Raw sugar was unchanged at 3.16 for spots and refined sugar at 5.10 for fine granulated. Futures were 1 to 4 points higher.

Bar silver—Prices were unchanged in New York at 67¾ cents and in London at 30 3-16d (67.47 cents).

Bar gold—The London quotation was a penny higher at 140s 6d ($34.86).

Treasury to Offer $100,000,000 More

By the Associated Press.

The Treasury will offer next Monday an additional issue of $100,000,000 of 20-25 year 2⅞ per cent bonds to the highest bidder, on a discount basis. Secretary Morgenthau said that it would constitute the department's last offering of long-term securities this month. In the meantime, however, the Treasury will continue its weekly sales of $50,000,000 of bills.

In addition, Mr. Morgenthau said, the Farm Credit Administration may offer not more than $100,000,000 of 5-year or less bonds some time this month. This offer will be for cash.

Highlights and Background Of Financial News and Trends

Motors, Steels and Stores Lead Stock Advance in Moderate Trading; Cotton and Wheat Decline; Government Bonds Sag.

By Carlton A. Shively.

New York, Aug. 8.—Stocks felt better and moved ahead a little, with some hesitation in a few groups. The ruling favorites of the speculator and investor alike managed to advance a good fraction to a point or two and some new high prices were established. Turnover in stocks was around one and a half million shares. Cotton fell more than a dollar a bale on the crop report and wheat lost a half-cent a bushel.

Stocks developed thin markets in some places, but most of the recognized leaders forged ahead. The steel share section strengthened considerably and for a while the rails were stimulated by the recovery in Union Pacific that followed the regular dividend vote. Motors revived. General Motors reached the best price since 1931. Mail order stocks improved, a few going to new tops. Public utilities were quiet. Rubbers, tobacco and silvers were slightly lower. Oils, chemicals and foods were irregularly lower.

Timken Detroit Axle and Electric Auto-Lite were the features of the motor accessory group. Aviation shares came in for a larger share of attention and some of them went into new high prices. American Hide & Leather preferred moved up more than 3 points more, as the reorganization plan became better known. The common was regarded less favorably. Mesta Machine added to its recovery. Tractions moved forward again. A feature was a 16-point jump in Omnibus preferred. Kelly Tire preferred, Munsingwear, National Enameling and Pittsburgh Steel preferred found little demand.

French Rate Cut.

Foreign exchange markets were kept well under control. In spite of the riots in France, the direct result of tightening the belt of inflation another notch, the Bank of France reduced its discount rate again, from 3½ to 3 per cent, as an expression of confidence in the gold position and as an attempt to help industry by a "reflation" of credit. France has the resources to stay on gold and to avoid devaluation of the franc for a long time, during which inflation may take place in the rest of the world.

The final outcome of the attempt of the gold bloc countries to stay on gold and avoid devaluation lies in the resistance of the public. Just when the point will be reached at which decline in export industries and wage reductions cannot be borne, or will be considered as an effort not worth the goal of inflation avoidance, no one can tell. However, the time may come when even the French rentier decides that his income and value of bonds held is suffering more from the government's forced reduction in interest than they might be hurt by some inflation. Francs were firm and sterling was a little higher.

This week's statement of the Bank of France shows a large increase in gold, but circulation also rose sharply. Bank of England expanded its circulation, laid to the holiday needs. Money markets remained dull and low.

Bond Market Upset.

The Government bond market, expecting an auction of Treasury notes, was momentarily stunned by Secretary Morgenthau's announcement that another $100,000,000 of 2⅞ per cent long-term bonds would be shoved out next week. With the market for bonds decidedly sour, the price of the 2⅞ crumbled badly, the quotation by afternoon being more than a quarter of a point under the average level at which the last block of bonds was bid for. In the state of mind the market was in this afternoon dealers were wondering where the $100,000,000 bids would come from next week, and when they came, what would be the average price. It was observed that the Secretary of the Treasury likes to do the unexpected, even if it costs money.

Another indication of industrial activity was given by the sales report for July of General Motors. The gain over a year ago encouraged the hope that the extraordinary activity in May and June was not a flash in the pan. The cotton crop estimate around noon had a depressing effect on the price, but no great loss was sustained. The Government guessed this year's crop at 11,798,000 bales, compared with a consensus of private estimates of 11,500,000 bales.

Whitton to Give A. I. B. Address In Birmingham

D. C. Representative to Speak Tomorrow on Chapter Education.

Robert G. Whitton, a member of the Washington Chapter, American Institute of Banking, has been selected as one of the principal speakers at the regional conference of the A. I. B., to be held in Birmingham, Ala., tomorrow, when 55 Southeastern chapters will be in attendance. His subject will be "Chapter Education."

ROBERT G. WHITTON.

As assistant cashier of the First National Bank of Alexandria, he has for many years been active in the institute, both as a member of the Washington Chapter as well as national organization. At present he is national chairman of the committee on forums. He has served two terms on the board of governors of the Washington Chapter, and was three times elected associate councilman for the State of Virginia. He will serve as Washington's representative at the conference.

Crude Oil Stocks Lowest in 8 Years

Recording a decline of 3,802,000 barrels during June, the storage of crude oil in this country at the end of that month totaled 334,757,000 barrels, the Bureau of Mines reported. This is the lowest point since the pre-Seminole oil pool days in early 1927.

During the month the storage of all oils, crude and refined, declined 287,000 barrels, compared with a crop of 1,198,000 barrels in May and an increase of 2,095,000 barrels in June last year. Total storage June 30 was 568,053,000 barrels, compared with 568,340,000 barrels May 31 and 589,808,000 barrels June 30 last year.

Exports of motor fuel recorded a surprisingly large increase, the daily average for June being 107,000 barrels, compared with 69,000 barrels in May.

Washington Loan Head Starts on Vacation

Harry G. Meem, president of the Washington Loan & Trust Co., left yesterday on his annual vacation. Before his departure he announced the election of Arthur Peter, vice president and general counsel, as chairman of directors, succeeding the late John Joy Edson.

Short Interest July 31 Was 870,813 Shares

New York, Aug. 8.—The total short interest on July 31, as compiled from information secured by the New York Stock Exchange from its members, was 870,813 shares.

On June 28 the short interest was 840,537 shares.

Boston & Maine Car First of Type Here

By the Associated Press.

Boston, Aug. 8.—The first supercharged four-cycle Diesel engine rail car to be put into passenger service in the United States was delivered to the Boston & Maine Railroad today. The new car was designed and constructed by the Westinghouse Electric & Manufacturing Co.

Reserves Rise To New Peak, Aided by Gold

By the Associated Press.

New York, Aug. 8.—Gold imports and Treasury operations combined to lift member bank reserves at New York and throughout the country to another new peak in banking history in the week ended Wednesday, Federal Reserve weekly statements made public today revealed.

At New York reserves with the regional institution rose $10,000,000 to $2,132,000,000, while for the country as a whole the rise was $15,000,000 to 5,115,000,000. Approximately half of the reserve total is in excess of legal requirements.

An increase in the Nation's monetary gold stock by $15,000,000 was a factor in the Reserve increase, as was the drawing down of $59,000,000 of Treasury deposits with the Reserve banks, most of which finds its way, after disbursement by the Treasury, into the deposits of member banks.

An increase of $31,000,000 in the country's supply of circulating currency to $5,550,000,000, following the usual seasonal trend, was more than offset in its effect on reserves by the rise in gold and the shifting of Treasury deposits.

At New York member institutions continued to lighten their portfolios of direct Government obligations, the decline being $71,000,000, to $3,103,000,000. A considerable portion of the funds was shifted to other uses, including an increase in loans on securities of $11,000,000, a rise of $6,000,000 in "other loans," which are mostly commercial, and a $13,000,000 increase in Treasury-guaranteed obligations. The net result, however, was a decline in total loans and investments of $44,000,000 on the week.

Sinclair Oil Deposits $50,384,171 in Cash

By the Associated Press.

New York, Aug. 8.—A cash deposit of $50,384,171 has been made with the Chase National Bank, trustee, to provide for the redemption on August 12, at 101 and accrued interest of $31,038,700 Sinclair Consolidated Oil Corporation 7 per cent bonds, due in 1937 and $17,743,000 Sinclair Consolidated Oil Corporation 6½ per cent bonds due in 1938.

A sum of $40,000,000 was borrowed from banks a few weeks ago for this purpose at an average interest rate of about 2.68 per cent. The remainder of the sum required has been provided out of the corporation's own resources.

Montreal Silver Futures.

Montreal, Aug. 8 (AP).—Silver futures closed steady, unchanged to 5 higher. Sales 3 contracts.

Sales.		High.	Low.	Close.
2	September	67.81	67.80	67.81
1	December	68.65	68.65	68.65

Federal Report Breaks Cotton $1.50 Per Bale

Estimate of 11,798,000 Bales 400,000 Over Private Figures.

By the Associated Press.

New York, Aug. 8.—A break of approximately $1.50 a bale in cotton futures today was attributed to selling influenced by higher Government crop figures than expected and uncertainty over Government crop loans this season.

October sold off from 11.41 to 11.02 and closed at 11.12 with the general market at net losses of 13 to 21 points.

There was a spurt of selling when business was resumed after the publication of the official crop figures pointing to a yield of 11,798,000 bales or about 400,000 bales above the average of recent private reports.

Active months broke about 33 to 40 points from the early highs under the midafternoon pressure. This met renewed trade buying or covering with last prices showing rallies of 8 to 11 points from the lowest.

Futures Price Range.

	High	Low	Last
October	11.41	11.02	11.12-13
December	11.33	10.93	11.03
January	11.29	10.92	11.03
March	11.23	10.87	10.98
May	11.25	10.87	10.95
July	11.20	10.86	10.95

Spot, quiet; middling, 11.65.

Commission Sales Cut Wheat Price

By the Associated Press.

Chicago, Aug. 8.—Selling by commission houses believed to be acting for Canadian interests did a good deal today to bring about lower prices here for wheat. It was emphasized as significant that at Eastern lake cities of the United States an import basis now prevails for high grade wheat from Canada. Rains in parts of Argentina, together with selling to anticipate any bearish surprise in the Washington Government crop report tomorrow tended also to weaken wheat values.

After falling 2⅛ cents a bushel, wheat closed at ¼-⅞ under yesterday's finish; September, 90⅛-90¼; corn, unchanged to ¾ lower; September, 75¼-75½; oats, ⅛-½ off, and provisions unchanged to 50 cents down.

Futures Price Range.

	Open.	High.	Low.	Close.
Wheat—				
September	90¾	91½	89¾	90⅛
December	92⅝	93	90¾	91⅝
May	94	94½	92⅝	93¼
Corn—				
September	75¾	76¼	75⅛	75½
December	59⅞	60¼	59⅛	59⅜
May	60¾	61⅜	60⅜	60⅝
Oats—				
September	30⅛	30⅜	29⅞	30
December	32	32⅛	31⅞	31⅞
May	34⅜	34⅞	34½	34⅝
Rye—				
September	43⅞	44	43¼	43⅜
December	46⅜	46⅞	45¾	46⅜
May	49⅝	50	49⅛	49⅝
Barley—				
September	38	38	38	38
December	43	43	43	43
Lard—				
September	15.87	15.90	15.70	15.80
October	15.50	15.65	15.37	15.50
December	13.97	14.00	13.80	13.82
January	13.30	13.30	13.30	13.30
May	12.90	12.90	12.40	12.40

Cash Grain.

CASH WHEAT—No. 2 red, 91½; No. 2 hard, 1.03¼; No. 2 yellow, 85@85¼; No. 2 white, 85.

OATS—No. 4 white, tough, 29; No. 2 white, 33½; No. 3 white, 31¼@33; No. 4 white, 30¼@31½; sample grade, 27@29¼.

No rye.
No buckwheat.
No Soybeans.

BARLEY—Nominal; feed, 34@48; malting, 42@53.

TIMOTHY SEED—Per cwt., 3.10.

CLOVER SEED—Per cwt., 11.00@17.00.

Transactions on N. Y. Bond Market

Range of United States Government Issues

By the Associated Press.

Total bond sales yesterday, $11,424,000; previous day, $8,688,000; week ago, $12,146,000; year ago, $30,092,000; two years ago, $10,922,000; January 1 to date, $1,989,516,000; year ago, $2,425,727,000; two years ago, $2,277,041,000.

(Sales in $1,000. Dollars and 32ds.)

1935 High	1935 Low	Aug. 8 Sales		High	Low	Last	Net chge.	Closing Bid	Closing Asked	Yield
104.16	101.10	554	Liberty 4th 4¼s, 1933-'38	101.11	101.10	101.10	— .2	101.10	101.13	....
117.7	113.6	1	Treasury 4¼s, 1947-'52	117	117	117	....	116.20	116.27	2.62
106.28	102.28	6	Treasury 3¼s, 1943-'45	106.18	106.14	106.14	— .4	106.9	106.12	2.39
112.8	108.24	5	Treasury 4s, 1944-'54	111.29	111.29	111.29	— .2	111.24	111.30	2.56
110.25	107	1	Treasury 3¾s, 1946-'56	110.18	110.18	110.18	....	110.12	110.18	2.60
108.28	104.14	20	Treasury 3⅜s, 1941-'43 March	108.22	108.22	108.22	— .1	108.16	108.22	1.74
108.28	104.18	139	Treasury 3¼s, 1941	108.26	108.25	108.25	— .1	108.20	108.24	1.70
106.19	102.24	80	Treasury 3¼s, 1944-'46	106.10	106.6	106.6	— .4	105.25	106.4	2.46
105.11	101.26	17	Treasury 3⅛s, 1946-'49	104.27	104.25	104.25	— .5	104.16	104.26	2.61
105.9	101.15	1112	Treasury 3⅛s, 1949-'52	104.27	104.14	104.14	— .14	104.13	104.15	2.74
104.10	100.20	126	Treasury 3s, 1946-'48	103.23	103.18	103.18	— .5	103.16	103.18	2.62
104.10	100.20	72	Treasury 3s, 1951-'55	103.29	103.18	103.18	— .12	103.18	103.28	2.70
101.28	100.15	969	Treasury 2⅞s, 1955-'60	101.16	101.4	101.4	— .11	101.4	101.7	2.79
101.20	100.24	1	Fed. Farm Mtg. 2¾s, 1942-'47	100.29	100.29	100.29	— .15	100.27	101.7	2.60
102.24	100.20	12	Fed. Farm Mtg. 3s, 1947	102.19	102.11	102.11	— .8	102.5	102.11	2.60
102.29	99.16	7	Fed. Farm Mtg. 3s, 1949	102.7	102.7	102.7	— .3	101.25	102.4	2.71
104.5	101.14	1	Fed. Farm Mtg. 3¼s, 1964	104	104	104	+ .4	103.18	103.24	2.72
102.16	99.18	65	Home Own. Loan 3s. A 1952	102.6	101.25	101.25	— .14	101.25	101.28	2.77
101.6	96.20	146	Home Own. Loan 2¾s, 1939-'49	100.29	100.18	100.18	— .10	100.18	100.24	2.60

XIN—Ex interest. CT—Certificates.

Sales		High	Low	Last
	CORPORATION BONDS.			
	A			
2	Alleghany 5 '50	19¾	19¾	19¾
42	Am & For P 5 2030	75⅜	75	75
27	Am I G Ch 5½ '49	111½	111	111
14	Am Smelt 5 '47	101¼	101	101¼
9	Am T&T 5½ '43	112⅝	112⅝	112⅝
20	Am T & T 5 '65	112⅞	112¾	112¾
20	Am WW&E 5 '44	101	101	101
23	Arm 4½ '39	104	103¾	103¾
1	AT&SF cvt 4½ '48	108½	108½	108½
5	AT&SF 4 '95	109½	109¼	109¼
11	A C Line 1st 4 '52	92¾	92½	92¾
	B			
29	B & O rfg 6 '95	79¼	79	79¼
11	B & O 1st 5 '48	106¾	106½	106¾
55	B & O cvt 4½ '60	56	54⅞	55⅞
57	B & O 4 '48	102¼	102	102¼
3	Bell T Pa 5 '48 B	118⅛	118⅛	118⅛
7	Beth Stl rfg 5 '42	111⅛	111⅛	111⅛
5	Bos & Me 5 '67	77	76	76½
28	Bklyn M Tran 6 '68	107½	107¼	107½
1	Buf R&P 4½ '57	62	62	62
	C			
13	Can Nor 7 '40	104½	104¼	104¼
35	Can Pac 4½ '60	102¾	102⅜	102⅜
22	Can Pac 4 perp	89½	89¼	89¼
11	Cen Ill E & G 5 '51	96⅜	96¼	96¼
23	Cen Pac 5 '60	88	87	87
11	Cen Pac 1st 4 '49	101⅛	101	101
15	Certain-td 5½ '48	85¾	85⅛	85⅛
48	Chesap Corp 5 '47	106	105⅝	105⅝
41	Ches Corp cv 5 '44	106¾	106½	106⅝
9	CB&Q gen 4 '58	107¾	107½	107¾
4	Chi GL&Ck 5 '37	106½	106½	106½
8	Chi Gt West 4 '59	23⅝	23¼	23⅝
70	CMSP & Pac 5 '75	14½	14	14
64	CMSP&P adj 5 2000	4¾	4½	4⅝
32	Ch & NW cv 4¾ '49	10¼	10	10¼
5	CR&P cvt 4½ '60	5¾	5½	5½
3	C R I&P rfg 4 '34	13½	13¼	13¼
22	Ch & W Ind 4 '52	98¾	98	98
78	Chile Cop 5 '47	96¾	96½	96½
1	Cinn Gas & E 4 '68	102½	102½	102½
23	CCC&StL 4½ '77E	71	70¼	70¼
6	ClevUnTerm 4½ '77C	91¾	91½	91½
20	Col Indus 5 '34	26½	25⅞	26½
22	Colmbia G 5 '52May	92⅝	91¾	92⅝
33	Colmbia G 5 '61	91⅞	91⅛	91⅝
9	Coml Inv Tr 5½ '49	112	111½	112
31	Con Gas NY 5½ '45	105¾	105½	105¾
18	Con Gas NY 4½ '51	107	106⅞	107
2	Cuba No Ry 5½ '42	50⅛	50⅛	50⅛
	D			
22	Del&Hud rfg 4 '43	78½	78	78½
5	D & R G 4 '36	27½	27¼	27½
2	Det Ed 5 '52	109	109	109
8	Det Ed 4½ '61	112⅜	111⅞	111⅞
13	Duque L 4½ '67 A	104½	104½	104½
	E			
35	Erie rf 5 '75	67	66¼	66⅛
11	Erie gen lien 4 '96	79¼	78¾	79
	G			
1	Gen Cable 5½ '47	91	91	91
3	G Stl Cast 5½ '49	82⅞	81¾	81¾
2	Goodrich 6½ '47	108⅛	108	108
7	Goodyr T&R 5 '57	104½	104	104½
7	GrTk Ry Can 6 '36	105⅝	105¼	105¼
78	Gt Nor Ry 7 '36	97	96¾	96¾
19	Gt Nor 4½ '77 E	85	84⅝	84⅝
	H			
6	Hudson Coal 5 '62A	42	42	42
3	Hud&Man rfg 5 '57	85¾	85½	85½
38	Hud&Man inc 5 '57	34½	34	34¼
	I			
1	Ill Bell Tel 5 '56	107¾	107¾	107¾
7	Ill Cen 4¾ '66	52¾	52⅝	52¾
3	IC&CSL&NO 5 '63 A	64	63¾	63¾
4	Ill Steel 4½ '40	106¼	106¼	106¼
11	Inland St 4½ '78 A	105	104⅝	105
172	Interb R Tr 5 '32	72	70	70¼
249	Interb R Tr rfg 5 '66	90½	89¾	89⅞
19	Int Cement 5 '48	104	103¾	103¾
32	Int Hydro El 6 '44	48	46¾	48
20	Int Paper 5 '47	78	77¼	77¼
36	Int T&T 4½ '52	70¼	70	70¼
44	Int T&T deb 5 '55	74¼	73¼	73⅞
	K			
26	[illegible] Term 4 '60	107¼	107	107
1	Kans G&E 4½ '80	103⅞	103⅞	103⅞
	L			
15	Lac Gas 5½ '53	78¾	78¼	78¾
39	Lautaro Nit 6 '54	13⅝	13¼	13⅜
3	Liggett & M 7 '44	133	133	133

BOND AVERAGES DAILY

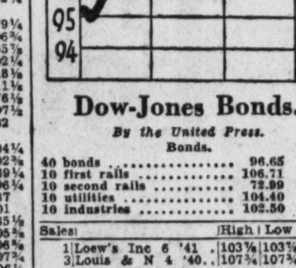

Dow-Jones Bonds.

By the United Press.

Bonds.

40 bonds	96.65	—0.04
10 first rails	106.71	—0.09
10 second rails	72.99	+0.04
10 utilities	104.40	—0.04
10 industries	102.50	—0.09

Sales		High	Low	Last
1	Loew's Inc 6 '41	103⅞	103⅞	103⅞
3	Louis & N 4 '40	107¾	107¾	107¾
	M			
120	Manhat Ry 4 '90	63⅞	63¼	63⅞
14	McKes & Rob 5½ '50	100	99⅞	100
2	Midvale Stl 5 '36	102⅜	102⅜	102⅜
77	Mil El R&L 5 '61 B	99	98¾	98¾
7	MSP&SSM con 4 '38	33⅜	33⅜	33¾
16	M-K-Tex 1st 4 '90	69⅝	69½	69⅝
16	Mo Pac 5½ '49	5¼	5	5¼
35	Mo Pac 5 '77 F	27½	27	27
14	Mo Pac gen 4 '75	8¼	8	8¼
52	Mo Pac 5 '81 I	27¼	26¾	26¾
3	Mont Pwr rfg 5 '43	106¼	106¼	106¼
	N			
12	Nat Dairy 5¼ '48	103⅞	103½	103⅞
1	New E T&T 5 '52	122	122	122
8	N O P S 5 '55 B	79⅜	78¾	79¾
6	NO Tex&M 5½ '54	31¼	31	31⅛
48	NYC cvt 6 '44	110	109½	109⅝
45	NYC rf 5 2013	74	73	74
72	NYC con 4 '98	85¼	85	85¼
56	NYC&HR 4½ 2013	68¼	66¾	68¼
22	NY Ch&Stl 4½ '78	59⅜	59¼	59¾
1	NY Edis 6½ '41	112	112	112
13	NY Lack&W 4 '73A	100⅛	99¾	99¾
11	NYNH&H cvt 6 '48	39⅝	39	39¼
14	NYNH&H 4½ '67	35	34½	35
50	NY Ry inc 6 '65	16½	16	16¼
13	NY Tel 4½ '39	111½	111½	111½
24	NY W&Bost 4½ '46	22	21⅝	22
5	Niagara Sh 5½ '50	94⅛	94	94
8	Norf & W 4 '96	116	115¾	115¾
4	Nor Am Co 5 '61	101	101	101
80	Nor Pac 6 2047	97	96½	96½
8	Nor Pac 4 '97	103⅝	103¼	103¼
	O			
6	Or-WashRR&N4 '61	106	105½	105½
10	Otis Steel 6 '41	99	98½	99
	P			
1	Pac Gas&El 5 '42	106⅝	106⅝	106⅝
1	Pac T & T 5 '37	106	106	106
2	Par Pub 5½ '50filed	105	105	105
1	Penn Dix 6 '41 A	93	93	93
14	Pen P&Lt 4½ '81	105¾	105⅝	105⅝
4	Pen RR gen 5 '68	115	114¾	114⅞
6	Pen RR gen 4½ '65	108	108	108
36	Pen RR 4¼ '84 E	105½	104⅞	105¼
16	Pen RR 4½ '70	97½	97	97¼
7	Peo GL&C Chi 5 '47	106¼	106	106
50	Phila Co 5 '67	100¼	100	100¼
82	Phil R C & I 6 '49	39½	36¼	37
35	Ph R C & I 5 '73	61½	60	60⅞
4	Phillip Pet 5¼ '39	102⅞	102⅝	102⅞
8	Portl Gen E 4½ '60	74½	74	74⅛
40	Postal T&C 5 '53	30⅜	30¼	30⅜
	R			
12	Reads 4½ '97 A	106	105⅝	105⅝
24	Rem Rand 5½ '47	104	104	104
	S			
7	StLIM&S 4 R&G '33	67⅛	67	67
6	St L S F 4½ '78	11	11	11

Sales		High	Low	Last
2	St L S F 4 '50 A	12	12	12
1	StP&KC ShL4½ '41	14⅜	14⅜	14⅜
34	Shell Pipe L 5 '52	104¼	104	104
8	Shell Un 5 '47	103	102⅞	103
11	Skelly Oil 5½ '39	103	103	103
1	So Bell T&T 5 '41	109½	109½	109½
42	Sou Pac 4½ '81	74¼	73¼	73¾
4	So Pac 4½ '69	74	73½	74
10	South Ry con 5 '94	79¼	79	79
32	South Ry gen 4 '56	36⅛	35⅜	36
14	St Oil NY 4½ '51	104	104	104
	T			
16	Ten El Pow 6 '47A	99	98¾	99
4	Tex Corp 5 cvt '44	104	104	104
7	Tex & Pac 5 '79 C	91¾	91⅜	91½
11	Third Ave adj 5 '60	25	24¾	24⅞
	U			
3	Un Pac 4½ '67	106¾	106½	106¾
6	Un Pac 1st 4 '47	111	110¾	110¾
39	Unit Drug 5 '53	94	93½	93½
68	U S Rub 5 '47	97⅛	96⅞	96⅞
9	Utah P & L 5 '44	91⅛	91	91
4	Util P & L 5½ '47	53½	53	53½
19	Util P & L 5 '59 ww	48¾	48⅛	48½
	W			
43	Warner Bros 6 '39	79	78¼	78¼
23	West Md 4 '52	97⅜	97	97
21	West Un 6½ '36	102¾	102½	102½
8	Western Un 5 '51	99½	99	99½
5	Western Un 4½ '50	97⅜	97⅜	97⅜
20	Western Un 5 '60	97½	97⅜	97⅜
18	Wheel St 4½ '53	101	100¾	100⅞
7	Wilson & Co 6 '41	108⅛	108⅛	108⅛
	Y			
8	Youngst S&T 5 '78	98¼	98	98
	FOREIGN BONDS.			
12	Abitibi P&P 5 '53	29	29	29
4	Argentine 6 '57 A	97	96⅝	96¾
14	Arg 6 sf '59 June	96⅞	96½	96½
8	Arg sf 6 '60 May	96⅜	96⅜	96⅜
4	Arg 6 '61 Feb	96¾	96⅝	96¾
2	Argentine 5½ '62	94⅝	94⅝	94⅝
19	Australia 5 '57	105⅛	104⅞	105⅛
22	Australia 4½ '56	99½	99	99
4	Berlin City 6½ '50	27¼	27¼	27¼
3	Berl City El 6½ '51	30⅜	30⅜	30⅜
65	Brazil 8 '41	25⅛	25	25⅛
22	Brazil 6½ '26-57	19½	18¼	19½
10	Brazil 6½ '27-57	19	18	19
5	British 5½ '37	112	111⅞	112
1	British 4 '60-90	117	117	117
3	Budapest 6 '27-62	36	36	36
60	Buenos A 6 '61 sta	59¾	59⅜	59¾
17	Buen A 6½ '61st	58⅜	58⅜	58⅜
1	Canada 5 '52	114¼	114¼	114¼
6	Canada 4 '60	108	107¾	107¾
2	Chile Mt Bk 6¾ '61	12⅞	12⅞	12⅞
16	Chile 6 '60	13⅜	13⅛	13⅜
9	Chile 6 '61 Feb	13⅜	13¼	13⅜
28	Colomb 6 '61 Oct	23¼	22	22¼
7	Copenhag 5 '52	90	90	90
5	Cuba 5½ '45	35⅜	35⅜	35⅜
22	Denmark 4½ '62	90⅞	90¾	90⅞
1	El Pow Ger 6½ '50	32	32	32
1	Ger CAgBk6 '38Apr	39	38⅞	39
26	Ger Gov Intl5½ '65	22⅝	22¼	22⅝
13	Ger Govt 7 '49	31¾	31½	31¾
2	Ger Gen El 6 '48	48	48	48
4	Italy 7 '51	67¼	67	67
15	Japan 6½ '54	98⅜	98⅛	98⅜
5	Kreuger&T 5 '59 ct	36⅞	36⅞	36⅞
10	Milan City 6½ '52	56	55¼	55⅝
2	Minas Ger 6½ '59	14	13½	13½
18	N Sou Wales 5 '58	102	101⅞	101⅞
1	Norway 6 '44	106	106	106
15	Norway 5 '63	101⅜	101¼	101⅜
1	Orient Dev 5½ '58	81⅜	81⅜	81⅜
5	Par-O R R 5½ '68	138⅛	138⅛	138⅛
44	Peru 1st 6 '60	15⅛	15	15¼
6	Poland 8 '50	94	93¾	94
5	Poland 7 '47	112	111½	112
3	Prussia 6 '52	23	22½	23
7	Queensld 6 '47	108¾	108¾	108¾
10	Rio de Jan 6½ '53	12¾	12¼	12¾
23	Rome 6½ '52	58½	57⅞	57¾
8	Sao Paulo St 7 '40	73¾	73⅛	73¾
2	Sydney 5½ '55	99⅛	99⅛	99⅛
7	Toho El Pwr 7 '55	94	93½	93½
3	Tokyo City 5½ '61	83¼	83	83
2	Tokyo El Lt 6 '53	81	80½	81
2	Uijisawa El P 7 '45	94¼	94¼	94¼
1	Un Stl Wk 6½ '51A	32¼	32¼	32¼
12	Westph U El P 6 '53	32	31¾	32
8	Yokohama 6 '61	86	86	86

Local Stocks

(Furnished by W. B. Hibbs & Co.)

Sales.

Capital Traction 5s, $1,000 at 99.
Capital Transit Co., 50 at 18, 10 at 18, 19 at 18, 10 at 18, 10 at 18, 10 at 18, 10 at 18, 20 at 18.
Potomac Electric 6% pfd., 5 at 111½.
Potomac Electric 5½% pfd., 5 at 114.
Washington Railway & Electric pfd., 10 at 106¼.
Mergenthaler Linotype, 10 at 28, 10 at 28, 5 at 28.

After Call.

Mergenthaler Linotype, 25 at 28.
Capital Transit Co., 10 at 18.
Capital Traction 5s, $1,000 at 99.
Potomac Electric cons. 5s, $5,000 at 103¾.

Sales as of Yesterday.

Washington Gas 6s, "B" 1936, $200 at 102, $200 at 102.

	Bid.	Asked.
Bonds.		
Public Utility.		
Amer Tel & Tel 4½s	108	.....
Amer Tel & Tel col tr 5s	109	.....
Anacostia & Pot 5s	93¼	94
Ana & Pot guar 5s	106½	.....
C & P Tel of Va 5s	104	.....
Capital Traction R R 5s	98½	99
City & Suburban 5s	92	94
Georgetown Gas 1st 5s	112	.....
Pot Elec Pow cons 5s	103¾	.....
Potomac Elec 6s	107	.....
Wash Gas 5s, 1958	105¼	106¼
Wash Gas 5s, 1960	118	.....
Wash Gas 6s, Series B	104	.....
Wash Ry & Elec 4s	104¾	.....
Miscellaneous.		
Barber & Ross Inc 5½s	‡20	.....
Chevy Chase Club 5½s	103	.....
Col Country Club 5½s	102	.....
W M Cold Storage 5s	97	.....
Stocks.		
Public Utility.		
Amer Tel Tel (9)	132½	.....
Capital Transit Co (1)	17¾	18
N & W Steamboat (6)	86	.....
Pot Elec Pow 6% pfd (6)	111	.....
Pot El Pow 5½% pfd (5.50)	114	115
Wash Gas Light Co (3.60)	60	.....
Wash Ry & Elec Co (12)	300	.....
Wash Ry & Elec pfd (5)	106	.....
Bank and Trust Company.		
Amer Sec & Tr Co (8)	199	.....
Capital (4)	100	.....
Com & Savings (6)	175	.....
Liberty (3)	80	88
Lincoln (5)	185	.....
Natl Sav & Tr.	100	103
Riggs (8)	212	.....
Riggs pfd (5)	105½	108
Washington (6)	104½	.....
Title Insurance.		
Columbia (.30)	8¼	.....
Real Estate (6)	101	.....
Miscellaneous.		
Carpel Corp (1.60)	22	.....
Lanston Monotype (4)	63	.....
Mergenthaler Linotype	28	.....
Peoples Drug St pfd (6.50)	113	.....
Real Est M & G pfd (.20)	4	4½
Security Storage (5)	96½	.....
Ter Ref & Wh Corp (3)	47	.....
Wdwd & Loth com (†1.20)	35	.....
Wdwd & Loth pfd (7)	113	.....

†25 cents extra. ‡Flat.

Money Markets

Foreign Exchange.

New York, Aug. 8 (AP).—Foreign exchange firm.

Great Britain—Demand, 4.96½; cables, 4.96½; 60-day bills, 4.95½.

France—Demand, 6.62⅝; cables, 6.62⅝.

Demand Rates.

Italy	8.22	Yugoslavia	2.31
Belgium	16.91	*Austria	18.87
Germany	40.40	*Hungary	29.80
Holland	67.75	Rumania	.98
Norway	24.96	*Argentina	33.10
Sweden	25.60	*Brazil	8.60½
Denmark	22.17	Tokyo	29.29
Finland	2.20	Shanghai	37.28
Switzerland	32.75	Hongkong	52.10
Spain	13.74	Mexico City	27.90
Portugal	4.51¾	Montreal in New York	99.93¾
Greece	.94½		
Poland	18.97	New York in Montreal	100.06¼
Czecho'vakia	4.15¾		

*Nominal.

New York.

Call money, steady; ¼ per cent all day.
Time loans, steady; 60-90 days, ¼ offered, 4-6 months, ¼ offered. Prime commercial paper, ¾ per cent. Bankers' acceptances, unchanged. Rediscount rate, New York Reserve Bank, 1½ per cent.
Bar silver, quiet, unchanged, at 67¾.

London.

Bar gold advanced 1 penny to 140s 6d. (U. S. equivalent $34.86).
Bar silver, steady and unchanged at 30 3-16d. (U. S. equivalent, 67.47 cents).
Money, ½ per cent. Discount rates, short bills, ½@9-16; 3 months bills, ⅝ per cent.

Paris.

Three per cent rentes, 78 francs 80 centimes; 4½ per cent rentes, 87.55. Exchange on London, 74.94. The dollar was quoted at 15.09½.

Baltimore Securities.

Baltimore, Aug. 8.—Closing prices:

Stocks.

Arundel Corporation	20¾
Black & Decker	16
Black & Decker pf	33¾
Ches & Pot Tel of Balto pf	116
Cons Gas Elect & Pow	85
Houston Oil pf vtc new	10
Merchants & Miners Trans	24
New Amsterdam Casualty	10
Penn Water & Power	75
U S Fidelity & Guaranty	10⅝

Steel Prices Unchanged.

New York, Aug. 8 (AP).—STEEL PRICES—Unchanged.

Stationers Office Outfitters SINCE 1889
3 Convenient Stores
CHAS. G. STOTT & CO. INC.
1513 K—1310 NEW YORK AVE.—824 17TH
PHONE NATIONAL 4787

THE SECRET OF THE ENDURING INSTITUTION— SATISFIED CUSTOMERS

They come to the "Washington Loan" and they remain with the institution becausee during its 46 years of history it has provided a type of service that meets every financial requirement of individuals, firms, corporations and great organizations.

THE WASHINGTON LOAN AND TRUST COMPANY

F Street at 9th — 17th Street at G

HARRY G. MEEM, *President*

ARTHUR PETER, *Chairman of the Board*

CHARLES H. DOING, *Vice President in Charge of West End Office*

WILLIAM H. BADEN, *Vice President and Trust Officer*

CHARLES R. GRANT, *Vice President and Treasurer*

ALFRED H. LAWSON, *Vice President and Real Estate Officer*

MEMBER, FEDERAL RESERVE SYSTEM

New York Curb Bonds

By the Associated Press.

Total stock sales yesterday, 293,000 shares; year ago, 202,210; total bonds sales yesterday, $3,900,000; year ago, $2,690,000.

Sales in hundreds.

	Sales in hundreds.	High	Low	Close
	K			
1	Kappers G&Cpf(6)	95	95	95
2	Krueger Brew	10¼	10¼	10¼
	L			
1	Lake Sh M (3b)	50	50	50
20	Lakey F & M	2¼	2¼	2¼
2	Lehigh C&N (½)	7¾	7¾	7¾
12	†Leonard Oil	2	2	2
2	Lib McN & L	6¾	6¾	6¾
.25	Loblaw Gr A (1)	19	19	19
16	Long Is Lt	5¾	5¾	5¾
1	Louis L & H	7¾	7¾	7¾
	M			
1	†McCord Rad B	6¼	6¼	6¼
1.50	McWill Dredg(2½g)	39	38¾	39
4	Maryland Cas	2¼	2¼	2¼
1	Memph N G (.10g)	3¼	3¼	3¼
5	Mercant Strs	14	13½	13½
1	Michigan Sug	¾	¾	¾
31	Mid St Pet A (½)	1¾	1¾	1¾
7	Mid West Util	1	1	1
2	Mid W Ut pf	1¼	1¼	1¼
.25	Midvale Co	40	40	40
.50	Mohawk-N H pf	33¾	33¾	33¾
1.50	Mohawk-N 1 pf(4)	72	72	72
6	Molybdenum	13½	13½	13½
1.20	Montg Wrd A (7)	137¾	137	137¾
3	Murphy Co (1.80)	106	104	106
	N			
31	†Nat Bellas Hess	2¼	2¼	2¼
1	N Ed & Sh (1¾b)	37	37	37
9	Nat Fuel G (1)	18½	17¾	18
4	Nat Invest	1¼	1	1
1	Nat Investors pf	7¾	7¾	7¾
1	†Nat Rub Mch	6¾	6¼	6¾
.80	Nat Stl Car	18¾	16¾	16¾
1	Nat Trans (.40g)	9¼	9¼	9¼
1	†Nat Un Rad	¼	¼	¼
1	Nehi Corp	4	4	4
1	N J Zinc (3)	60¾	60¼	60¾
1	N Y Shipbd Pf	8¼	8¼	8¼
.80	NY Tel pf (6½)	116¾	116¾	116¾
9	Niag Hud Pow	7¾	7¾	7¾
1	Niag Sh Mfg B	6	5¾	6
3	Niles Bem P	22½	22½	22½
14	Nipissing Mns (⅛e)	2½	2½	2½
2	†Noma Elec	1¼	1¼	1¼
18	Nor Am La & Pow	2¼	2¼	2¼
10.50	Nor Am L&P pf	21¾	19¾	21¾
5	Nor Am Ut Sec	4¼	3¾	3¾
1.25	Nor NY Ut 1 pf(7)	100	98¾	100
12	Nor Ont Lt A	10¼	10	10
2	†Novadel Ag (2)	24	23¾	23¾
	O			
1	Ohio Edis pf (6)	97¾	97¼	97¾
1	Ohio Oil pf (6)	104¾	104¼	104¼
.30	Ohio Pow pf (6)	107	106¾	106¾
3	†Overseas Sec	3¾	3¾	3¾
	P			
17	†Pac Eastern	2¾	2½	2¾
	Pac G&E 1 pf (1¼)	27¾	27¾	27¾
.25	Pac Lighting pf (4)	102	102	102
6.25	†Pac Tin spec (1)	35½	35¼	35¾
2	†Pan Am Air (¾e)	38¾	38¾	38¾
21	†Pantepec Oil	2	1¾	2
1	Paramount Mot	4	4	4
7	Parke Davis (1.90b)	46¾	46¼	46½
3	Park Rust-Pr (3a)	62	61	61
.80	Penn C L&Ppf(2.80)	40	40	40
3	Pennroad	2½	2½	2½
4.10	Pepperell (3)	74¾	60½	61
4	Phoenix Sec	2	2	2
13	†Phoen Sec pf (3)	48¼	45¾	46½
1	Pierce Governor	5¾	5¾	5¾
6	†Pioneer Gold (.80)	10¼	10	10¼
3	Pitts Forg	5	4¾	5
.60	Pitts Lake E (2½)	65	65	65
3	Pitts Ft Gl (2.40g)	79½	79¾	79½
.25	Pow Corp Can	8	8	8
1	Premier Gold (.12)	1½	1¼	1½
20	Prod Roy	⅛	⅛	⅛
1	†Pierce Petrol	1	1	1
2.75	†Put Oil P & R pf	40½	38	39¼
4.75	†Put Oil P 6 pf	16¾	16¼	16¾
	R			
1.25	Rwy & Lt Sec	15	15	15
2	†Reliable Stores	6½	6½	6½
4	Reynolds Inv	1¼	1¼	1¼
1	Rice Stix 5½ (1½g)	10	10	10
2	Root Petrol	2	1¾	1¾
2	Root Petrol F pf	8½	8½	8½
	S			
2	St Anth Gold	¼	¼	¼
11	St Regis Paper	2¾	2¾	2¾
.90	St Regis Paper pf	30¾	29¾	29¾
1	Salt Cr Prod (.80)	7½	7½	7½
1	Segal Lock	½	½	½
9	†Selected Indus	1¼	1¼	1¼
1	†Seton Leather	5¾	5¾	5¾
1	†Shattuck Denn	6¾	6¾	6¾
1	†Shenandoah	1¼	1¼	1¼
6	†Shenandoah pf	21	20½	20¾
4	Sherwin-Wms (4)	101¾	101¾	101¾
.50	Sherw WAA pf (6)	107½	107	107
1.50	Sherw W (1lb)	296¼	296	296½
2	†Smith A O	50½	49	50½
3	Sonotone	1¾	1¾	1¾
1	So A G&Pf (.20g)	3¾	3¾	3¾
1	So C Ed B pf (1½)	25	25	25
1	So C Ed Co pf (1¾)	23½	23½	23½
1	So Cal Pow A	3¾	3¾	3¾
4	Square D Co B	25¾	23¾	25¾
5	Sq DCApf (.82½k)	36	35	36
1	Stand Inv pf	26	26	26
1	Stand Oil Ky (1¼b)	21¼	20¾	21¼
1	St Oil Ohio	15¼	15¼	15¼
1	St Pow&Lt	3½	3½	3½
10	†Stand Stl-Lead	¾	¾	¾
3	†Starrett	4	4	4
34	†Starrett pf	2½	2½	2½
4	†Stutz Mot Am	1¼	1¼	1¼
2	Sullivan Mach	12¼	12¼	12¼
27	†Sunray Oil	1¼	1¼	1½
17	†Sunshine M (1.20)	21	20	20½
1	Swift Int (2)	33½	33½	33½
1	Swiss O Corp (.20g)	2¾	2¾	2¾
	T			
1	Tampa El (2.24)	34	34	34
2	Technicolor	20¼	20¼	20¼
4	†Teck-H G (.30g)	4	3¾	4
4	Tenn Prod	1	1	1
8	†Tex Gulf Prod	2½	2¾	2½
4	†Trans-Lux (.10g)	2½	2¾	2½
1	Tri-Cont war	1¼	1¼	1¼
1	Tubize Chat	4¾	4¾	4¾
4	†Tung-Sol Lamp	6¾	6¾	6¾
1	United Aire war	5¼	5¼	5¼
1	†Unit Chem pt pf	40	40	40
6	Unit Corp war	⅝	⅝	⅝
2	†Unit Dry Docks	⅞	⅞	⅞
142	Unit Founders	1¼	1¼	1¼
125	United Gas	3½	3	3½
9	Unit Gas war	⅛	⅛	⅛
5	Unit Gas pf	74	73	74
.10	Un G&E pf (.7)	75	75	75
76	Un Lt & Pow A	2¾	2½	2¾
5	Un Lt & Pow B	3¾	3¼	3¾
79	Un Lt&P cv pf	19¾	17½	19¼
.50	Un Milk Prod	4½	4½	4½
1	Utol Ltd(.066g)	5¼	5¼	5¼
3.50	Unit Shoe M(4½b)	83	82½	83
.30	Unit Sh M pf(1½)	40½	40½	40½
10	†U S & Int Sec	1¼	1¼	1¼
	U S Elec Pow	⅝	⅝	⅝
2	U S Elec Pow war	1-32	1-32	1-32
2	U S Foil B (.50)	13	13	13
2	U S Rub Recl	1¼	1¼	1¼
1	Unit Stores vte	1¼	1½	1¼
2	Unit Verde (1.40b)	2¾	2¾	2¾
3	Unit Wall Paper	1¾	1¾	1¾
4	Utah Apex M	⅜	⅜	⅜
2.50	U P&L pf(1.16⅔k)	29¼	28¾	29¼
1	Utah Radio new	1	1	1
1	†Utility Equities	3	3	3
.80	Util Equit pf (3½)	68½	67	68½
3	Util Power & Lt	1	1	1
.80	Ut Pwr&L pf (4)	3	2¾	2¾
4	Util & Ind pf	3	2¾	2¾
	V			
7	†Venesuel Pet	1¼	1¼	1¼
	W			
2	Waco Aire	8	8	8
1	Wahl Co	6	6	6
1	†Waitt & Bd A	9¾	9¾	9¾
8	†Wenden Cop	½	½	½
1	†West Va O & G	4¼	4¼	4¼
6	West Air Exp	2½	2½	2½
1	West AutoSupA (.75)	54	54	54
6	W Tab&Sta vte(1e)	15¾	14¾	15¾
1	†Woodley Pet (.40)	5½	5½	5½
88	Wright Hars (.55b)	7¾	7½	7¾
	Y			
5	†Yukon Gold	1¾	1¾	1¾

New York Curb Stocks

By the Associated Press.

Sales		High	Low	Last
	A			
12	Ala Pow 4½ '67	86	85¾	86
47	Am G&E 5 2028	106	105⅝	105⅝
34	Am P&L 6 2016	91	90½	90½
9	Appal El Pw 5 '56	105¼	105	105
33	As Elec 4½ '53	46¾	46½	46¾
27	As G&E 5 '50	27½	27	27¼
13	As G&E 5 '58	27¼	26¾	26¾
16	As G&E 4½ '49 C	24½	23½	23½
20	As Tel Ut 5½ '44	24	23	23½
	B			
31	Baldw Loc 6 '38xw	55½	53¼	55
4	Bell T Can 5 '57 B	118	118	118
	C			
1	Caro P&L 5 '56	97	97	97
10	Cen Ill PS 4½ '67	93¼	93	93¼
143	Cen St El 5½ '54	50½	49¼	50¼
1	Chi Dist E 4½ '70	104½	104½	104½
165	Cities Ser 5 '50	59¼	58	59¼
50	Cit S P&L 5½ '49	55¾	54¾	55½
72	Cit G Pow 5½ '52	58¼	57¾	58¼
10	Comwl Ed 4 '81 F	105	104½	105
23	Comwl Sub 5½ '48A	102¼	101¾	102¼
1	Con G&L Ba 4 '81	107½	107½	107½
2	Con Gas Ut 6 '43	77	76¾	77
196	Cont G&E 5 '58 A	79¾	77½	79¼
	D			
32	Elec P&L 6 2030	68½	67	68¼
8	Emp O&R 5½ '42	69¾	69¾	69¾
	F			
25	Fla P&L 5 '54	90	89½	89¾
	G			
13	Gatin P 5 '56	89	89	89
13	Gen Pub Ut 6½ '56	76	75½	75½
61	Gen W Wk 5 '43 A	82¾	82¼	82¾
25	Geo Pow 5 '67	97	96½	96¾
9	Glen Ald Coal 4 '65	91½	91	91
1	Gulf Oil Pa 5 '47	106½	106½	106½
5	Gulf St Ut 5 '56 A	104	104	104
	H			
11	Ill Pow & L 5 '56C	89½	88½	89½
19	Ill Pow&L 6 '53	98¾	98¼	98¼
2	Ind P&L 5 '57 A	104½	104½	104½
21	Inters Pow 6 '52	67	66	67
39	Inters Pow 5 '57	82¾	82¾	83¼
	J			
6	Jer CP&L 4½ '61C	103¼	103¼	103¼
	K			
9	Ky Util 5 '61 H	88½	88½	88½
1	Eop Gas & O 5 '47	103¾	103¾	103¾
	L			
19	Lehigh P& 5 2026A	106	106	106
26	Lou P&L 5 '57	101¾	101¾	101½
	M			
14	Mass Gas 5 '55	92½	92¼	92½
12	Miss P&L Co 5 '57	91½	91	91
8	Mgnong WP 5½ '53	103½	101¼	101¼
	N			
20	Nevada Cal R 5 '56	84½	84½	84½
28	N Eng G&E 5 '50	70¾	70	70½
6	N Eng G&E 5 '47	70¼	70	70¼

Bank of England.

London, Aug. 8 (A.P.).—The weekly statement of the Bank of England shows the following changes in pounds: Total reserve decreased 3,592,000; circulation increased 3,974,000; bullion decreased 17,000; other securities increased 2,922,000; public deposits decreased 7,119,000; other deposits increased 6,326,000; notes reserve decreased 3,574,000; government securities decreased 1,670,000. The proportion of the bank's reserve liability to 20.13 per cent, compared with 23.5 last week. Rate of discount 2 per cent.

Complete Transactions Yesterday on New York Stock Exchange

By the Associated Press.

Total stock sales yesterday, 1,433,180; previous day, 1,383,720; week ago, 1,896,580; year ago, 1,416,220; two years ago, 2,826,595; January 1 to date, 165,136,772; year ago, 241,945,203; two years ago, 474,862,026.

High	Low	Dividend Rate Name and	Add 00 Sales	High	Low	Close	Ch'ge. Net
1935							
		A					
46¾	33	Abr & Straus (1½b)	30	46¾	46¾	46¾	+ 1¾
7¾	4½	Adams Exp	17	7¾	7¾	7¾	
91	84¾	Ad Exp pf (5)	30	91	90¼	90½	— ¼
23½	22	Adams-Millis (2)	3	30¼	30¼	30¼	— ¼
13	8	Addressing (.12g)	55	13	12¾	13	+ ¾
8¾	6¾	Affiliat Prod (.60)	4	7¾	7¾	7¾	
148¾	104¾	Air Reduc (4b)	7	143¾	142	142	— 1
20½	15½	Alaska Jun (1.05b)	22	15¾	15¾	15½	+ ¼
1	¾	Alleghany	7	1¼	1¼	1¼	— ¼
7	2¾	Allegh pf 550 ww	3	4½	4½	4½	
12¾	6¾	Allen pr pf	2	10	10	10	— ¼
30½	21	Alley Steel (¾e)	4	27¾	27½	27½	+ ¼
162	125	Al Chem & Dye (6)	4	188	187½	187½	+ 1¾
127½	122½	Al Chem & Dye pf (7)	1	126½	126½	126½	
7¼	3½	Allied Strs	446	7¼	6	6¾	+ ¾
49	27½	Allied St pf (5)	30	67½	64½	67	+ 2¼
27½	12	Allis-Ch Mfg	13	26½	26¼	26¼	
20¼	14	Alpha P Cem (1)	3	17¾	17¾	17¾	— ¼
3¼	2¼	Amal Lea	2	3¼	3¼	3¼	— ¼
33	28	Amal Lea pf (1½k)	2	29½	29	29	
70¾	48½	Amerada (2)	2	65½	65¼	65½	— ¼
57¾	41½	Am Ag Ch Del (2)	2	51¾	51½	51¾	— ¼
30¾	23½	Am Bank Note	7	30½	29¾	29¾	— ¼
65¼	43	Am Bank pf (3)	30	64	64	64	
37¼	21	Am Brake Shoe (1)	7	37	36¼	36¼	— 1
128¼	119	Am Br Shoe pf (7)	30	127	126¾	126¾	+ ¼
146¼	119	Am Can (5b)	7	146	143¾	143¾	— ¾
168	161¾	Am Can pf (7)	3	158¾	159	159	
28¾	10	Am Car & Fdy	13	23¾	22½	23¾	+ ¼
87½	25½	Am Car & F pf	2	55	54½	54½	— ¼
66	44	Am Chicle (4b)	1	91	91	91	
4	2¾	Am Colortype	2	3¾	3¾	3¾	— ¼
33¼	22½	Am Comml Alco	9	23½	23¼	23¼	— ¼
17¾	6½	Am Crystal Sug	5	14¾	14¼	14¼	
127½	87¾	Am Crystal S pf (3k)	30	116¾	116¾	116¾	
78	72	Am Crystal S 6% pf	10	73½	73½	73½	
3	¾	Am Encaus Til	1	1½	1½	1½	
2	2	Am & For Pow	34	6¼	6¼	6¼	
35	12	Am & F P $6 pf	4	34¼	34	34¼	
12¾	3¼	Am F P $7 pf	11	38	37½	37½	— ¼
12¾	3¼	Am & F P 2 pf	3	12	11¾	11¾	
103	74¾	Am Hide & Lea	45	94¾	92	92	— 1¾
37	20½	Am Hi & L pf	3	34¾	32½	33½	— ¾
72	44½	Am Home Pr (2.40)	4	36¾	36¼	36¼	+ ¼
9	4¼	Am Internat	5	8¾	8¾	8¾	
10	2¾	Am La Pr pf	1	2¾	2¾	2¾	+ ¼
32	16	Am Locomotive	5	16½	16½	16½	— ¼
32	13½	Am Loco pf	5	85¼	85	85	— ¼
24½	13½	Am M & Fdy (.80)	2	23¾	23¾	23¾	— ¼
21½	13½	Am Metal	4	21	21	21	
112	72	Am Met 6% pf (2k)	1	112	112	112	— 1¾
9¼	4	Am Pow & Lt	38	7¾	7	7½	
40¼	10¼	Am Rad & St pf	14	39¾	38¼	38½	— ½
34½	8¾	Am Rolling Mill	14	33¾	33¼	33¼	— ¼
25	15¾	Am Roll Mill pf	35	17¾	17½	17½	— ¼
95¾	66	Am Safety Raz (5)	1	92	92	92	+ 1
4¾	2¼	Am Seating	16	9¼	8¾	9	
26¼	20	Am Ship Bldg (2)	2	23½	23½	23½	
47½	31¾	Am Smelt & R	2.20	43¾	43¾	43½	— ¼
117¼	103	Am Smelt 2pf(1¾k) XD	3	110¾	110¼	110¼	
76	63	Am Snuff (3¼b)	3	75½	75	75	
19¾	12	Am Stl Fdrs	31	19	17½	17½	— 1¼
88	68	Am Stl F pf	2	105¼	104	104	
70½	51¼	Am Sugar Ref (2)	1	56	56	56	— ¼
25	18½	Am Sumat Tob (1)	79	25½	25	25	
98¾	66	Am Tel & Tel (9)	21	132½	132	132	— ¼
93	72½	Am Tob (5) XD	7	98	97½	97½	— ¾
74¾	63	Am Tob B (5) XD	8	99¾	99	99½	— ¾
16	12	Am Wat Wks	16	13¾	13	13¼	
43¾	34	Am W W 1 pf (6)	1	78½	78½	78½	+ 1½
4¾	4¾	Am Woolen	27	8	8	8	+ ¼
35½	24	Am Wool pf	34	48¾	46	46	— 1¾
		Am Wtg P	1	¾	¾	¾	
31	24	Am Zinc L & S pf	1	48¾	48¾	48¾	
18¼	8	Anaconda	46	17¾	16¾	16½	— ¾
25	16½	Anacon W & C	350	17¾	16¾	16½	— ¾
39	12½	Anchor Cap (.50)	3	22¾	22¼	22½	+ ¼
36	23	Arch-Dan-M (1¾b)	1	12¾	12¾	12¾	— ¼
11	6¼	Arm Del	11	50½	49	50½	— 1¼
55½	35¾	Arm Ill pr pf (6)	1	3	3½	3½	— ¼
29¾	16½	Armstrong Cork (¾e)	24	83	82¼	82¼	— ¾
4	3¼	Arnold Const	25	29¼	29	29¼	+ ¼
7¾	3¾	Artloom	4	7¾	6¾	7¾	— ¼
14½	7¾	Asso Dry Gds	17	7½	7½	7½	
101¾	80¾	Assd Dry Gds pf (9k) XD	1	100	100	100	+ 2
78¾	48	Assd D Gd 2 pf	1	78¼	78¼	78¼	+ 2¼
57½	35¾	Atch T & S F (2g)	58	50¾	50¼	50¾	
37¼	19½	Atl Cst Line	8	22¾	22½	22½	— ¼
25	15¾	Atl Refin (1)	15	23¾	23½	23¾	+ ¼
44½	32¾	Atlas Pow (2)	2	39½	39½	39½	
113½	100¾	Atlas Pow pf (6)	70	113½	113½	113½	— ¼
15		Auburn Auto	25	25¾	25	25¾	— ½
	2¾	Aviation new	17	3¾	3¾	3¾	
		B					
41	1½	Baldwin Loc	41	3	2¾	2¾	+ ¼
17	1½	Bald Loc pf	41	20½	19½	20½	+ 1¼
62	14¾	Baltic Mfg (2)	1	14½	13½	13¾	— ¼
9	4	Balt & O pf	47	16¾	16¾	17¾	— ¼
36½	16¾	Bang & Ar (2½)	1	17¾	17¾	17¾	
106¼	84	Bang & Ar pf (7)	20	115	115	115	— ¼
3¼	1¾	Barker Bros	4	6¼	6¼	6¼	— ¼
32	12	Barker pf	2.50	60½	60	60	— ½
10¾	5¾	Barnsdall	18	8¾	8½	8½	— ¼
19	14	Beatrice Cr (½e)	4	16	15¾	15¾	— ¼
72	52	Beech-Nut P (4b)	1	18¾	18¾	18¾	— ¼
13¾	11½	Belding-Hem (½g)	22	13½	13½	13½	— ¼
85	68	Belg N R pf (7.02)	1	87½	87½	87½	+ ½
18¼	11½	Bendix Aviat	336	18¼	17¾	18¾	+ ¼
19¾	15½	Benef Ind Ln (1½)	6	18¼	18¼	18¼	+ ¼
50	34	Best & Co (2)	1	49¾	49¾	49¾	— ¼
37¾	21¾	Bethlehem Steel	79	36¼	35¾	35¾	— ¼
95	55¾	Beth Stl pf (1¾k)	25	93	90	91	— 5
26¼	14¾	Bigelow-San	3.80	22½	20½	21	— 1
13¾	9½	Blk-n-Knox	13	12¾	12¾	12½	— ¼
23¼	16½	Bloomingdale (.40)	30	22	21¾	21¾	— ¼
112	103¼	Bloomingd pf (7)	30	108¼	108¼	108¼	— ¼
12	6¼	Boeing Airpl	84	12	11¼	11¾	— ¼
39½	30¾	Bohn Alum (3)	7	45¾	45½	46¼	+ ¼
100	90	Bon Ami A (5b)	30	98¼	98	98¼	+ ¼
21	16½	Borden (1.60)	44	25½	24¾	24¾	— ¼
49½	28¼	Borg-Warner (1½)	10	47¾	47	47	— ¼
14	8½	Bridgeport Brass (.40)	22	13¾	13¾	13¾	— ¼
40¾	24½	Briggs Mfg (2)	81	40¾	39¾	40	— ¾
45¾	23¼	Briggs & Strat (3)	1	44	44	44	
36½	30¾	Bristol-My (2.30b) XD	3	36	36	36	— ¼
23	1⅝	Bklyn & Queens T	3	2¾	2¾	2¾	— ¼
14	3¾	Bklyn & Qu T pf (2)	1	23	23	23	
38½	12½	Bklyn-Man T (3)	72	44¼	43¾	44¼	+ ¼
100	90	Bklyn-M T pf (6)	2	100	100	100	
67¾	43	Bklyn Un Gas (5)	1	65½	65½	65½	— ¼
8½	4¼	Bucyrus-Erie	1	8	8	8	
15	8½	Bucy-E cvt pf	6	13¾	13¾	13¾	— ¼
62¾	35¾	Bucy-E 7% pf (2)	.80	88	87	88	+ 1
3¼	2¼	Budd Mfg	9	4¼	4¼	4½	
40¾	23	Budd Wheel	2	36	35	36	+ ¼
2½	2½	Bullard Co	5	5¾	5½	5½	— ¼
3		Burns Bros pf	2.10	5	4¾	4¾	
18¾	13¼	Burr Add Mach (.60)	119	18½	17	17½	— ¼
1		Bush Term	1	2¾	2¼	2¾	+ ¼
10½	5¼	Bush Tr 7% deb	1	7¾	7¾	7¾	— ¼
2¾	1¾	Butte Cop & Z	5	1⅞	1⅞	1⅞	
20¾	⅝	Butterick	2	⅝	⅝	⅝	
60	32	Byers Co	5	16	16	16	— ¼
		Byers pf	.60	58¾	57½	58¾	+ 2¾
		C					
42½	30½	Calif Pack (1½)	2	33½	33½	33½	+ ¾
1¼	1¼	Callahan Z-Ld	2	½	½	½	
4¼	2½	Calumet & Hec	17	4¾	4	4	
22¾	7½	Campbell Wy (.40e) XD	20	20	20	20	
16¾	8¼	Can D G Ale (.40)	22	9¾	9¼	9¼	
13¾	9¾	Canad Pac	24	10	9¾	9¾	
38	30	Cann Mills (2)	1	34½	34½	34½	+ ¼
45	4¾	Cap Adm A	1	11¼	11¼	11¼	+ ¼
69¾	32½	Cap Adm pf A (3)	10	44½	44½	44½	— 1¼
55½	45¾	Case (J I)	1	65¼	65	67¼	+ 2¼
35¾	36½	Caterpil Tract (1½b)	10	53¾	53½	53½	— ¼
13¾	11¼	Celanese	33	29½	28½	28¾	— ¼
5	1¼	Celotex	4	3¼	3¼	3¼	— ¼
33¾	11¼	Celotex pf	30	31	31	31	— 1¼
29	22½	Cent Aguir (1½)	2	26½	26	26½	+ ¼
12¾	6¼	Century Rib M	2	11¾	11¾	11¾	— ¼
63¾	38¾	Cerro de Pas (2e)	8	57¾	57½	57¾	— ¼
49¾	23	Cert-teed 7% pf	30	45½	45½	45½	+ ¼
46¾	37½	Ches & Ohio (2.80)	49	46¼	45¾	46	— ¼
45¾	36	Chesa Corp (3)	5	45¾	45¾	45¾	
5¾	1¾	Chi & N W	12	2¾	2¾	2¾	+ ¼
10¾	3¾	Chi & N W pf	2	8¼	7¾	8¼	— ¼
2¼	¾	Chi Gt West	9	1	1	1	
3¼	1¾	Chi Gt W pf	1	3½	3½	3½	— ¼
15¾	9¾	Chi Mail Or (1¾b) XD	11	27¾

Benny — To the Hairsbreadth — By J. Carver Pusey.

On the Air Today

Al Pearce and His Gang go "big-time" tonight. And in case you're a Pearce day-time fan, be it understood the matinees each Monday through Thursday will be continued as usual.

All the gang will be on hand at Radio City for the premiere of the popular West Coast show at 9:30 from WRC, including the Three Cheers, Mable Todd and Harry Foster, soloists; Ed and Zeb, the Corn Center grocers, and Tizzie Lish, the Home Beauty and Health Expert.

And last but not least—Andy Andrews has rejoined the troupe after trailing all the way eastward from Los Angeles.

Spontaneity and "ad-libbing" will be the rule of the evening so there is practically no use speculating on which of Pearce's comedy acts will be used for the night-hour premiere.

* * * *

A joint discussion of "Our Civil Liberties" will be aired by WJSV at 5 this afternoon with Norman Thomas, Socialist leader, and George Gordon Battle, New York attorney, engaging in the debate.

* * * *

WOL, through its affiliation with the Intercity network, brings a novel feature to Washingtonians tonight at 8:30. It's called "Grandma's Night Out," and boasts a mistress of ceremonies who has never uttered a syllable into a mike and not one performer under 60 years of age. Mrs. Emily Klein, a member of the "Three Score and Ten Club" of Brooklyn, will run the show with the assistance of Dick Fishel, producer. Fishel says it positively is not an amateur show. Many of the performers have had years of lecture platform and stage experience. "Grandma's Night Out" is expected to prove that the old-timers have a wallop left even at three-score or more.

* * * *

Recently Ruth Etting was in Chicago and she and Irene Wicker, NBC's Singing Lady, swapped yarns over teacups. Now Miss Wicker is in New York and will be Miss Etting's guest on the College Prom show, WMAL, at 7:30 p. m. Interesting enough, Miss Etting will not be present to entertain her star guest. She's on the West Coast and Miss Wicker will be in Radio City! At 4:30 p. m., Miss Wicker will use Miss Etting's life story as a foundation for her Singing Lady broadcast.

* * * *

The Beauty Box Theater inaugurates its Friday night series tonight, WMAL, at 8. Rose Bampton, Met contralto, has been selected for the inaugural production will will be "Love Me Forever," the Grace Moore motion picture success. Francisca White will be back from California to take part, too. This is the second adaptation of the Moore picture by the Beauty Box players, the first having been given last March. John Barclay sings the male lead.

* * * *

Lots of "big names" on the air tonight. Dick Powell presents Clark Gable and Jean Harlow in "Hollywood Hotel," WJSV, at 8. By way of welcome, Powell will sing the title song of the new Gable-Harlow picture "China Seas." Frances Langford contributes "At Last," and Powell's numbers include "Paris in the Spring" and the old Vallee favorite, "A Little Kiss Each Morning."

* * * *

The sprightly memo printed in this space yesterday was from Graydon Walker, who conducts the "Curbstone Queries" in front of The Post building two or three times a week. Graydon signed the memo but in some manner his name was in the "works." One of Walker's interview subjects Wednesday noon was Leo Carillo—and Bill McCormick the day before had a pair of celebrities from another of the local stage shows. They're keeping their eyes open for Lionel Barrymore or Leslie Howard next.

* * * *

Aside to Mr. A. B. Aldridge, Charles Town, W. Va.: If Mr. Godfrey has a picture of himself, Judy and the new dog, I know he'll be glad to send you a copy. Consider the question asked of him.

J. H. H.

Bond Values Edge Upward in Month

New York, Aug. 8.—There were 1,501 bond issues aggregating $43,026,061,990 par value listed on the New York Stock Exchange on August 1 with a total market value of $39,457,462,834, or an average of $91.71. On July 1 their 1,513 issues will aggregate $43,511,242,590 par value, the market vlaue of which was $39,864,332,759, an average price of $91.62.

New Radiomarine Head.

New York, Aug. 8 (AP).—Charles J. Pannill was elected president of the Radiomarine Corporation at the regular meeting of directors today.

The Post Radio Time-Table

Friday, August 9 — Washington — Eastern Standard Time.

	WRC 316M—950KC	WMAL 476M—630KC	WOL 229M—1,310KC	WJSV 206M—1,460KC	
6:30				R. F. D.	6:30
6:45					6:45
7:00	Gordon	Morning Devotions	Musical Clock	News	7:00
7:15	Hittenmark	Don Hall Trio	News	Sun Dial	7:15
7:30	" "	Cheerio	Musical Clock	" "	7:30
7:45	" "		" "	" "	7:45
8:00	" "	Breakfast Club	Fishing Guide	" "	8:00
8:15	" "	" "	News	" "	8:15
8:30	" "	" "	Musical Clock	" "	8:30
8:45	" "	" "	" "	" "	8:45
9:00	Press News	Press News	Piano Selections	" "	9:00
9:15	Girl Alone	Philosopher	Popular Vocals	Captivators	9:15
9:30	Hill Billies	Today's Children	Police Flashes	Morn. Melodies	9:30
9:45	Betty Crocker	News	Jack Ward	News	9:45
10:00	Marine Band	Jack and Loretta	Balladeers	Cooking	10:00
10:15	" "	Wendall Hall	Variety and Value	Blanche Sweet	10:15
10:30	" "	Bavarian	Top o' the Mornin'	Sandra Brown	10:30
10:45	" "	Orchestra	Variety and Value	Just Plain Bill	10:45
11:00	Martha and Hal	Simpson Boys	Bertha Parker	Lamp Lighter	11:00
11:15	Honeyboy, S'afras	Xavier Cugat's Or.	Morning Concert	The Gumps	11:15
11:30	Merry Madcaps	Words and Music	Theater Row	Mary Marlin	11:30
11:45	" "	" " "	" "	Rhythms	11:45
		AFTERNOON PROGRAMS			
12:00	Merry-Go-Round	CURBSTONE	Lost and Found	Luncheon	12:00
12:15	Business Bureau	Kilmer Family	News	Music	12:15
12:30	Lotus Orchestra	Farm, Home Hour	Rose and Lane	Lamplighter	12:30
12:45	" "	" " "	Church of the Air	News	12:45
1:00	Mathey's Gypsy	" " "	Steamship Radio	Marie	1:00
1:15	Orchestra	" " "	" "	Helen Trent	1:15
1:30	Frances Lee	Rota Linda	Wanda Goll	Between B'ends	1:30
1:45	Barton	" "	Kearns & Fontville	Happy Hollow	1:45
2:00	Home Sw't Home	Pedro Via's Orch.	Orchestral Gems	Connie Gates	2:00
2:15	Vic and Sade	" "	Book of Melodies	Instrumentalists	2:15
2:30	Ma Perkins	Vaughn de Leath	" " "	Eddie	2:30
2:45	Herald of Sanity	Morin Sisters	Warren & Bodee	Dunstedter	2:45
3:00	Woman's Radio	Betty and Bob	Today's Winners	Grab Bag	3:00
3:15	Review	Better Housing	" "	" "	3:15
3:30	T. Dmietrieff	Viennese Sextet	" "	Army Band	3:30
3:45	Coburn's Orch.	Women's Clubs	" "	" "	3:45
4:00	" "	Don Rodolfo's	Ruth Etting	Loretta Lee	4:00
4:15	Rod and Stream	Orchestra	News	Melodic Mo'ents	4:15
4:30	Romance	Singing Lady	Tea Dansant	Mus. Novelettes	4:30
4:45	Sam and Dick	Orphan Annie	" "	Gothamaires	4:45
5:00	Flying Time	News	Opportunities	Intercollegiate	5:00
5:15	Sundown Revue	Aunt Sue and Polly	Musical Cocktail	Rhythms	5:15
5:30	Press News	Tea Time	Radio Voices	Jack Armstrong	5:30
5:45	Chasin' the Blues	Lowell Thomas	Kitt's Quarter Hr.	Orchestra	5:45
		EVENING PROGRAMS			
6:00	Amos 'n' Andy	Sports Parade	News	Dinner Music	6:00
6:15	Uncle Ezra	Tony and Gus	Today in Sports	Martha & Hal	6:15
6:30	Baseball Scores	Evening Album	Washboard Blues	Arch McDonald	6:30
6:45	Air Glider	Dang'ous Paradise	King Tut	Boake Carter	6:45
7:00	Cities Service	Irene Rich	Wonderland Boys	L. Kurkdjie	7:00
7:15	Concert	Lucille Manners	Five-Star Final	Ensemble	7:15
7:30	" "	College Prom	News	True Story	7:30
7:45	" "	" "	One-Man Minstrel	Court	7:45
8:00	Waltz Time	Beauty Box	Dance Music	Hollywood Hotel	8:00
8:15	" "	Theater	Gospel Singer	" "	8:15
8:30	Madriguera's	" "	Grandma's	" "	8:30
8:45	Orchestra	" "	Night Out	" "	8:45
9:00	First Nighter	Meetin' House	Spotlight	R. Himber's	9:00
9:15	" "	" "	Varieties	Orchestra	9:15
9:30	Al Pearce and	Sinfonietta	Alabama Three	House Party	9:30
9:45	His Gang	"	News	Ravel & Stevens	9:45
10:00	George Holmes	POSTILION	Isle of Golden	News	10:00
10:15	Jessie Crawford	R. Ramos' Orch.	Dreams	Hoff's Orch.	10:15
10:30	Leo's Orch.	Oliver Naylor's	Popular Vocals	Goodman's	10:30
10:45	The Open Road	Orchestra	Hayshakers	Orchestra	10:45
11:00	Night Owl	Pete Macias'	"	National	11:00
11:15	Pollack's Orch.	Orchestra	Sports Flashes	Moon Dial	11:15
11:30	Henry King's	Slumber Hour	D. Hyde's	Frank Dailey's	11:30
11:45	Orchestra	" "	Orchestra	Orchestra	11:45
12:00	Sign off	Sign off	Sign off	Sign off	12:00

"FREE RADIO INSPECTION"
Repair Parts for All Makes
SUN RADIO
Complete Stock of Amateur Parts
938 F St. N. W. MET. 3500

$17,237,979 in Gold Here From Holland

New York, Aug. 8 (AP).—Gold shipments totaling $17,237,979 arrived today from Amsterdam, the largest single day's receipts since the current import movement began during the recent Dutch cabinet and financial crisis.

Arrivals of the metal so far total $46,512,979. Foreign exchange circles report further engagements of gold for shipment here are likely, as The Netherlands guilder continues below the level at which such imports are profitable.

The Weather

Today's Sun and Tide Table

(Furnished by United States Department of Commerce, Coast and Geodetic Survey.)

			A.M.	P.M.
Sun rises	5:15	High tide	2:55	3:14
Sun sets	7:12	Low tide	9:52	9:31

Weather Conditions.

U. S. Dept. of Agri., Weather Bureau. Washington, Thursday, Aug. 8, 8 p. m.

Forecast for the District of Columbia—Partly cloudy Friday and Saturday; slowly rising temperature; gentle east winds.

For Maryland—Partly cloudy Friday and Saturday; slowly rising temperature.

For Virginia—Partly cloudy Friday; Saturday fair and warmer, possibly followed by local thunderstorms in south portion.

Conditions.

A disturbance is moving east-northeastward, being central about 400 miles east of the Virginia Capes, and pressure is relatively low from Nebraska southward to Oklahoma, Concordia, Kans., 29.84 inches, and thence eastward to northern Alabama, Birmingham, 29.84 inches. Pressure is also low from the Coronation Gulf, Coppermine, District of Mackenzie, 29.56 inches, southeastward to northwestern Hudson Bay, Chesterfield Inlet, District of Keewatin, and Churchill, Manitoba, 29.60 inches. Relatively high pressure prevails from the lake region, Alpena, 30.10 inches, eastward to Nova Scotia, Halifax, 30.12 inches, and thence northward to the Straits of Belle Isle, Cartwright, 30.08 inches. Showers have occurred in eastern North Dakota, the lower lake region, and in portions of the South Atlantic States, and rains in the northern Appalachian region. Temperatures have fallen locally in Tennessee and North Carolina.

Local Weather Report.

Temperature—Midnight, 68; 2 a. m., 68; 4 a. m., 68; 6 a. m., 67; 8 a. m., 69; 10 a. m., 72; 12 noon, 75; 2 p. m., 75; 4 p. m., 76; 6 p. m., 75; 8 p. m., 74; 10 p. m., 71. Highest, 76; lowest, 67.

Relative humidity—8 a. m., 86; 2 p. m., 70; 8 p. m., 65. Rainfall (8 p. m. to 8 p. m.), trace. Hours of sunshine, 1.25. Per cent of possible sunshine, 10.

Departures From Normal.

Accumulated excess of temperature since January 1, 1935, 279 degrees.

Excess of temperature since August 1, 1935, 25 degrees.

Accumulated deficiency of precipitation since January 1, 1935, 2.53 inches.

Deficiency of precipitation since August 1, 1935, .35 inch.

Temperatures and Precipitation.

Temperatures and precipitation for 24 hours ended Thursday, 8 p. m.:

	Highest Thur.	Lowest Wed. night.	Thur. 8 a. m.	Rainfall.
Washington, D. C.	76	67	74	....
Asheville, N. C.	88	66	72	0.54
Atlanta, Ga.	98	78	82	....
Atlantic City, N. J.	74	70	70	....
Baltimore, Md.	76	68	74	....
Birmingham, Ala.	104	76	94	0.01
Bismarck, N. Dak.	92	62	86	....
Boston, Mass.	72	60	66	....
Buffalo, N. Y.	72	64	68	....
Chicago, Ill.	80	70	74	....
Cincinnati, Ohio	88	70	80	....
Cheyenne, Wyo.	84	66	76	....
Cleveland, Ohio	76	70	72	0.50
Davenport, Iowa	86	66	80	....
Denver, Colo.	88	66	86	0.01
Des Moines, Iowa	88	70	84	....
Detroit, Mich.	80	66	76	....
Duluth, Minn.	70	60	64	0.01
El Paso, Tex.	94	74	92	....
Galveston, Tex.	94	78	86	....
Helena, Mont.	86	60	86	....
Indianapolis, Ind.	88	70	84	....
Jacksonville, Fla.	96	78	84	....
Kansas City, Mo.	100	74	94	....
Little Rock, Ark.	106	80	100	....
Los Angeles, Calif.	100	66	84	....
Louisville, Ky.	90	70	84	....
Marquette, Mich.	80	62	74	....
Memphis, Tenn.	94	82	90	....
Miami, Fla.	88	82	84	....
Minneapolis, Minn.	88	70	84	0.02
Mobile, Ala.	92	76	88	....
New Orleans, La.	96	78	94	0.02
New York, N. Y.	76	66	70	....
North Platte, Nebr.	102	72	96	....
Omaha, Nebr.	98	72	94	....
Philadelphia, Pa.	78	66	70	....
Phoenix, Ariz.	102	76	100	....
Pittsburgh, Pa.	80	66	70	....
Portland, Me.	76	56	74	....
Portland, Oreg.	82	56	82	....
Salt Lake City, Utah	96	68	92	....
St. Louis, Mo.	92	72	88	....
San Antonio, Tex.	100	72	98	....
San Diego, Calif.	80	62	72	....
San Francisco, Calif.	72	52	58	....
Savannah, Ga.	88	76	80	0.08
Seattle, Wash.	76	54	76	....
Springfield, Ill.	88	68	84	....
Tampa, Fla.	94	80	80	0.78
Vicksburg, Miss.	100	80	94	....

Foreign Exchange.

By the Associated Press.

Gold currencies held a little better than steady in foreign exchange markets today, as the Bank of France cut its discount rate to 3 per cent from 3½ per cent.

The French franc rose .00¼ of a cent in New York at 6.62½ cents. In Paris, in earlier dealings, the dollar eased to the equivalent of 6.624 cents.

The guilder's recent decline was checked. The Netherlands unit was unchanged in New York at 67.70 cents, after having held level in London against the pound sterling. The Swiss franc advanced .01 of a cent in New York at 32.74 cents.

In New York the pound sterling gained ⅛ of a cent at $4.96⅜ cents.

U. S. Treasury Receipts.

By the Associated Press.

The position of the Treasury on August 6 was:

Receipts, $13,471,070.28; expenditures, $23,609,817.35; net balance, $1,773,166,065.54; customs receipts for the month, $5,850,700.26.

Receipts for the fiscal year (since July 1), $390,418,996.88; expenditures, $869,320,626.14, including $416,352,159.17 of emergency expenditures; excess of expenditures, $478,901,629.26; gross debt, $29,118,741,825.03, a decrease of $6,381,694.75 under the previous day. Gold assets, $9,152,965,767.13.

Bank of France.

Paris, Aug. 8 (AP).—The weekly statement of the Bank of France shows the following changes in francs: Gold increased 354,000,000; sight balances abroad decreased 1,000,000; bills discounted at home decreased 654,000,000; bills bought abroad increased 1,000,000; advances increased 86,000,000; circulation increased 1,086,000,000; current accounts decreased 1,201,000,000; 30-day loan on government collateral increased 209,000,000. Rate of discount, 3 per cent.

Treasury Certificates.

(Reported by Chas. D. Barney & Co.)

Rate.	Maturity.	Bid.	Asked.
2½	Dec. 15, 1935	101 9-32	101 11-32
2⅝	Apr. 15, 1936	102 4-32	102 6-32
1½	June 15, 1936	100 30-32	101
3¼	Aug. 1, 1936	103 5-32	103 7-32
1½	Sept. 15, 1936	101 19-32	101 21-32
2⅞	Dec. 15, 1936	103 21-32	103 23-32
3	Feb. 15, 1937	104 10-32	104 12-32
3	Apr. 15, 1937	104 23-32	104 25-32
3¼	Sept. 15, 1937	106	106 2-32
2⅝	Feb. 1, 1938	105 6-32	105 8-32
3	Mar. 15, 1938	106 4-32	106 6-32
2⅞	June 15, 1938	105 31-32	106 1-32
2½	Sept. 15, 1938	105	105 2-32
2¾	June 15, 1939	103 16-32	103 18-32
1⅜	Dec. 15, 1939	100 21-32	100 23-32
1⅝	Mar. 15, 1940	101 14-32	101 16-32
1½	June 15, 1940	100 27-32	100 29-32

AUTO-RADIO SERVICE
All Makes Installed and Serviced.
OKAY RADIO
417 11th St. N.W
Open Evenings Till 9:30.

Vital Statistics

Births.

Benjamin and Agnes Smith, boy.
William and Margaret Markley, boy.
Arthur and Alma Lewis, boy.
Arthur and Evelyn Mey, boy.
Carl and Rose Eisler, boy.
George and Gabriella Gardiner, boy.
Norman and Margaret Dulin, boy.
Samuel and Ethel Lacy, boy.
Howard and Ellinor Chapman, boy.
Arthur and Elton Phelan, girl.
Paul and Ann Noel, girl.
Edmond and Maria Coffey, girl.
Aubrey and Geraldine Phillips, girl.
Hilbert and Ruth Cossage, girl.
Arnold and Iva Lawrence, girl.
Ernest and Lillie Mawyer, girl.
Millard and Alta Haliday, boy.
Emil and Mabel Stein, boy.
John and Mary Ganey, boy.
Charles and Violet Smoot, jr., boy.
Ross and Evelyn Payne, boy.
Carl and Martha Satser, boy.
Ernest and Elizabeth Fountain, boy.
Pinkney and Alice Earnshaw, boy.
George and Edna Blume, girl.
Clarence and Edith Blau, girl.
Lowell and Virginia Morris, girl.
Fred and Agnes Leatherman, girl.
Maurice and Lillian Bers, girl.
Arthur and Sinahlue Abernathy, girl.
Peter and Gertrude Costas, girl.
Clifford and Margaret Harris, girl.
Ernest and Dorothy Stewart, girl.
Samuel and Alma Lucas, boy.
James and Elenora Crouch, girl.
DeRuyter and Edna Butler, boy.
Eugene and Elizabeth Allen, boy.

Deaths.

Elizabeth Newman, 86 yrs., 68 K st. nw.
Frank J. Hollis, 86 yrs., 2945 Tilden st. nw.
Frances E. Marsh, 81 yrs., 1422 Longfellow st. nw.
George W. Jarvis, 78 yrs., Home for Aged and Infirm.
Margaret B. Lakeman, 67 yrs., 5211 14th st. nw.
Lula M. Hospital, 65 yrs., 6521 1st st. nw.
John P. Stedehouder, 64 yrs., 2650 Wisconsin ave. nw.
Anthony J. Martin, 45 yrs., Walter Reed General Hosp.
George T. Milstead, 45 yrs., 2831 M st. nw.
Ethel Arthur, 32 yrs., 3710 15th st. ne.
Elizabeth Oakes, 31 yrs., Emergency Hosp.
Nicholas A. Torregrossa, 22 yrs., Garfield Hosp.
Hyman Azerovitz, 15 yrs., Emergency Hosp.
Sophie F. Ceppos, 15 yrs., 2017 Bunker Hill rd. ne.
Kathleen Norris, 11 yrs., Children's Hosp.
James L. Fowler, 94 yrs., Walter Reed General Hosp.
Archie Bexley, 70 yrs., St. Elizabeths Hosp.
Robert Johnson, 69 yrs., Freedmen's Hosp.
Elizabeth Greenleaf, 69 yrs., Gallinger Hosp.
Daniel R. Euell, 68 yrs., 643 L st. ne.
Charles E. Jones, 66 yrs., 932 S st. nw.
Harry Cook, 62 yrs., Gallinger Hosp.
Annie Bethel, 58 yrs., Gallinger Hosp.
Louise Tilghman, 57 yrs., 951 Q st. nw.
Odglonia A. Gahassaway, 51 yrs., 1610 New Jersey ave. nw.
Mamie P. Scheper, 50 yrs., Freedmen's Hosp.
Robert Fleming, 49 yrs., Tuberculosis Hosp.
Daniel M. Jones, 44 yrs., 1444 T st. nw.
Roscoe C. Simpson, 38 yrs., 2830 Wisconsin ave. nw.
Mary Scott, 37 yrs., Freedmen's Hosp.
Albert Gibson, 9 mos., Children's Hosp.

Licensed to Marry.

Fred Buford, 50, 1434 Q street northwest, and Janett P. Weiss, 39, Townsville, N. C. The Rev. William H. Thomas.

Charlie Banhart, 21, 1100 Third street northwest, and Mixzey Evans, 19, same address. The Rev. Daniel E. Wiseman.

Howard William Pyles, 23, Keyser, W. Va., and Grace Eleanor Dion, 23, Worcester, Mass. The Rev. E. F. Reilly.

Howard Mason Van Gelder, 38, 3133 Connecticut avenue northwest, and Miriam H. Stroh, 34, Reading, Pa. The Rev. Raymond L. Wolven.

John Thaxton, jr., 23, Tye River, Va., and Mary Loving Saunders, 21, Roseland, Va. The Rev. Menton P. German.

Frank Rotella, 34, 1614 Sixteenth street northwest, and Leah Kluge, 33, same address. Justice F. D. Letts.

John Cousin, 40, 1006 Massachusetts avenue northwest, and Hattie Dell, 30, 1206 Sixth street northwest. The Richard D. Grymes.

Glenn G. Haycraft, 23, Minneapolis, Minn., and Dorothy Rebecca Pillow, 21, Phenix, Va. The Rev. Philip G. Murray.

Ewing Werlein, 46, and Evelyn Ruth Storey, 26, both of Houston, Tex. The Rev. Raymond L. Wolven.

George Livingstone Powell, 23, 1441 Harvard street northwest, and Thelma Elizabeth Bonini, 28, same address. The Rev. James P. Madison.

Leroy Bowman, 26, 1432 R street northwest, and Julia Elizabeth Coates, 24, 1812 Vernon street northwest. The Rev. W. D. Jarvis.

Joseph Francis Lyles, 39, 77 R street northwest, and Dorothy Anita Howard, 32, 2808 Elvans road southeast. The Rev. Henry N. Coleman.

Joseph Edward Brantley, 24, and Ann Pouchett, 21, both of Suffolk, Va. Judge R. E. Mattingly.

Loue H. Perry, 31, 1246 Twenty-seventh street northwest, and Mary R. Graham, 38, same address. The Rev. Ernest Gibbs.

John Russell O'Bryen, 24, Shelbyville, Mo., and Loretta Mae Howe, 22, Hunnewell, Mo. The Rev. R. S. Harding.

Edgar Browning, 54, Silver Spring, Md., and Bessie Ida Pearson, 38, 3113 Thirteenth street northwest. The Rev. M. P. German.

Marriage licenses issued yesterday in Alexandria included:

Walton W. Cope, of Purcellville, Va., and Mozella E. Baker, of Washington.

Michael Gleason and Mabel Probst, both of Washington.

Licenses issued at Rockville, Md.:

Clifford Leroy Miller, 24, and Louise Bertha Warfield, 19, both of Washington.

Eppa Lee Robertson, 26, and Mattie Marie Willis, 21, both of Washington.

Benjamin D. Gillus, 23, and Amelia L. Kee, 23, both of Washington.

Band Concerts.

UNITED STATES ARMY BAND.
Capitol, 7:30 p. m.

Overture, "Ruy Blas" ... Mendelssohn
Trombone solo, "Slidus Trombonus" ... Lake
Clarence E. Hurrel, soloist.
Fantasia, "A Spanish Festival" ... Demersseman
Vocal solo, "Homing" ... Del Riego
Tommy Herbert, soloist.
Rhythmic classics (by request) "Copenhagen" ... Davis
Selection, "Operatic Masterpieces," ... Safranek
Novelty, "Springtime in Chinatown," ... Benton
"Marche Slav" ... Tschaikowsky
"The Star-Spangled Banner."

UNITED STATES MARINE BAND.
Marine Barracks, 10 a. m.
(Patriotic Shut-In Hour.)

March, "Entrance of the Gladiators," ... Fucik
Overture, "William Tell" ... Rossini
"Melody of Shut-In Favorites"
March, "Boy Scouts of America" ... Sousa
Quartet from "Rigoletto" ... Verdi
Musicians John White and Nicholas Ciochese, cornets; D. S. Harpham, trombone, and Donald Kimball, barytone.
Descriptive, "Gypsy Life" ... La Thiere
March, "As We Swing Down the Trail," ... H. Hobbs, jr.
Characteristic, "In a Persian Market," ... Ketelby
Hymn, "The Old Rugged Cross."
Marines' hymn, "The Halls of Montezuma"
"The Star-Spangled Banner."

WJEJ

FRIDAY
1210 Kilocycles

TODAY'S HIGH LIGHTS.

10:30 a. m.—Organ Melodies.
12:30 p. m.—Phil Harris.
4:15 p. m.—Ruler of Rhythm.
5:30 p. m.—Homer, Happy and Oscar.

MORNING.

6:30 Voice of Evangelism.
7:00 Radio Spotlights.
8:30 Strolling Singer.
8:45 Post News Flashes.
9:00 Morning Devotions.
9:30 Morning Melodies.
9:45 Chambersburg Program.
10:15 Today's Tunes.
10:30 Organ Melodies.
11:00 Housekeepers' Chat, U. S. Department of Agriculture.
11:15 Shoppers' Guide.

AFTERNOON.

12:15 Chambersburg Program.
12:30 Phil Harris.
12:45 Mid-day Melodies.
1:00 Martinsburg Program.
3:30 Tea Time Tunes.
4:15 Ruler of Rhythm.
4:30 Martinsburg Program.
5:00 Chambersburg Program.
5:30 Homer, Happy and Oscar.
5:45 Buyers' Previews.
6:30 Sports Flashes.
6:45 Chambersburg Program.
7:45 Sign Off.

WJEJ Is Owned and Operated by Hagerstown Broadcasting Company, Inc.

Nathan Bryan Dies; Served in Senate

Tribute Paid Florida Judge by Cummings.

By the Associated Press.

Jacksonville, Fla., Aug. 8.—Nathan P. Bryan, 63, presiding judge of the United States Circuit Court of Appeals for the Fifth Judicial District died today. He formerly was a United States Senator from Florida.

He became ill late yesterday and was taken to a hospital, where he failed to respond to treatment.

Attorney General Cummings yesterday expressed his sorrow at the death of Judge Bryan.

"Judge Bryan was a man of charming personality, learned in the law, who, after a period of service as United States Senator from Florida, was appointed to the Federal bench," the Attorney General said.

"His even-handed sense of justice, the depth of his thought, and his devotion to highest ideals of American life , all made him an outstanding figure of American judiciary."

Ship Movements

At New York.
Arrived Yesterday.
California, from Glasgow.
Conte Grande, from Trieste.
Manhattan, from Hamburg.

Sailing Today.
American Trader, for London.
Black Condor, for Rotterdam.
Gisla, for Tangiers.
Indian Prince, for Capetown.
Samaria, for Liverpool.

Sailing Tomorrow.
Bergensfjord, for Bergen.
California, for Londonderry.
Conte Grande, for Naples.
Executive, for Istanbul.
Georgic, for Southampton.
Gunnaren, for Gothenburg.
Ile de France, for Havre.

Reported by Radio.
American Merchant, due at pier 56, North River, Monday.
American Shipper, due at pier 60, North River, Monday.
Bremen, due at pier 86, North River, Monday.
Laconia, due at pier 56, North River, Monday.
Pennland, due at pier 3, Hoboken, Monday.

Movements of Naval Vessels.
(All dates August 6 unless otherwise specified.)
Altair, at Mare Island, August 5.
Asheville, at Pagoda Anchorage.
Cincinnati, at Avalon.
Guam, at Shanghai, August 7.
Holland, at San Diego, August 8.
Medusa, at San Pedro.
Milwaukee, at San Francisco.
Manley, at Rockport, Me., August 8.
Panay, at Nanking.
Perry, at Avalon, August 7.
Quail, at Pearl Harbor yard.
Sandpiper, at San Diego, August 5.
Saratoga, at Coronado Island.
Sturtevant, at Norfolk.
Tanager, at Pearl Harbor.
Trever, at Avalon.
Wasmuth, at Avalon.
Zane, at Avalon.
Notes—HMS Dundee arrived Portland, August 6. Mail address Henderson hereby changed to Naval Operating Base, Norfolk, Va.
U. S. S. Eagle, No. 36, stricken from Navy list August 6.

DIED.

CHALMERS, JAMES. Suddenly, on Wednesday, August 7, 1935, at his residence, 218 John Marshall pl. nw., JAMES CHALMERS, beloved husband of Idabelle Chalmers. Funeral services at the S. H. Hines Co. funeral home, 2901 14th st. nw. on Saturday, August 10, at 10:30 a. m. Interment Cedar Hill Cemetery.

CLEMENTS, SAMUEL BURCHE. On Thursday, August 8, 1935, at 7:40 a. m., SAMUEL BURCHE CLEMENTS, loving husband of Marion A. Clements and father of Samuel B. Clements, jr., of 1330 Mass. ave. nw., aged 40 years. Funeral from the Nevius funeral home, 924 New York ave. nw., Saturday, August 10, at 9:30 a. m. Interment Arlington National Cemetery.

CORE, MAGGIE H. On Thursday, August 8, 1935, MAGGIE H. CORE, beloved sister of Harry S. Hutton and Kate B. Linney. Remains resting at Joseph F. Birch's Sons funeral home, 3034 M st. nw. Notice of funeral later.

HOSPITAL, LULA MAY—On Wednesday, August 7, 1935, at her residence, 6521 First st. nw., LULA MAY HOSPITAL, beloved wife of the late Frank D. Hospital and mother of Mrs. D. W. Carpenter and Mrs. S. E. Hart. Services at the S. H. Hines Co. funeral home, 2901 14th st. nw., on Friday, August 9, at 3 p. m. Interment Glenwood Cemetery.

MARSH, FRANCES EUNICE. On Tuesday, August 6, 1935, at her residence, 1422 Longfellow st. nw., FRANCES EUNICE MARSH, beloved mother of George Everett Marsh, jr., chaplain of Elizabeth Jackson Chapter, National Society, D. A. R., and member of Legion of Loyal Women, aged 81 years. Funeral from the W. W. Chambers Co. funeral home, 1400 Chapin st. nw., on Friday, August 9, at 10 a. m. Relatives and friends invited. Interment Oak Hill Cemetery.

PERKINS, GILBERT BROOKE. On Thursday, August 8, 1935, at Poughkeepsie, N. Y., GILBERT BROOKE PERKINS, beloved husband of Alice S. Perkins and son of the late Judge George G. Perkins and brother of Anna Perkins Stewart. Notice of services later.

FUNERAL DESIGNS.

GUDE BROS. CO., Florists
1212 F STREET. NAtional 4276.

GEO. C. SHAFFER 900 14TH ST. NW.
Expressive Floral Emblems. Phone
Moderate Prices. Open eve. & Sun. Nat. 0106

FUNERAL DIRECTORS.

CHAS. S. ZURHORST CO.
301 EAST CAPITOL ST. LINCOLN 0372

JAMES T. RYAN
317 PA. AVE. SE. ATlantic 1700.

FUNERAL DIRECTORS.
Frank Geier's Sons Co.
1113 SEVENTH ST. NW Telephone
Modern Chapel. NATIONAL 2473.

J. WILLIAM LEE'S SONS CO.
FUNERAL DIRECTORS.
CREMATORIUM
4th st. and Mass. ave. ne. LIncoln 5200.

THOS. S. SERGEON
1011 7TH ST. NW. Telephone NAt. 1019.

For a Regular $150 Funeral
$75
No Extras!
It has taken 25 years and a steadily increasing volume of business to permit the establishment of a price that is extraordinary. Deal service is always the same, irrespective of price!
WASHINGTON'S LOWEST PRICES
$75 to $200 and up
DEAL
Funeral Home
Phone LI. 8200-8201

Cuban Sugar Exports At High for This Year

New York, Aug. 8.—Exports of sugar from Cuba were the highest for any week this year during the week ended August 3, with 132,506 long tons shipped, according to the New York Coffee & Sugar Exchange.

The United States led the list with 66,613 tons, while the United Kingdom took 49,435 tons, France, 1,927; other European ports, 7,109; Egypt, 4,361, and Japan and China, 3,061 tons.

Transfers

Army and Navy Shifts Are Announced Here.

By the Associated Press.

Navy orders yesterday included:

CAPTAIN.

Damon E. Cummings, continue naval operations, Navy Department.

LIEUTENANT.

William A. Bowers, to staff cdr. dest. sqdn. 3 as asst sqdn. engr. officer, instead duty U. S. S. Omaha.

LIEUTENANTS (JUNIOR GRADE).

John W. Byng, V. F. sqdn. 6B (U. S. S. Saratoga) to C. F. O., U. S. S. Quincy aviation unit; Claud W. Hughes, V. S. sqdn. 9S (U. S. S. Chester) to C. F. O., U. S. S. Quincy aviation unit.

ENSIGN.

Frank G. Tinker, U. S. S. San Francisco, appointment revoked effective July 20.

Supply Corps.
LIEUTENANT COMMANDER.

Ralph J. Dindot, U. S. S. Sirius to Navy Yard, Puget Sound, Wash.

Asiatic dispatch orders dated August 5, 1935:

LIEUTENANT.

Alfred R. Taylor, staff Asiatic fleet, to dest. sqdn. 5.

LIEUTENANTS (JUNIOR GRADE).

Francis A. Brunson, U. S. S. Monocacy to receiving ship at San Francisco; Austin J. Walter, 4th Reg. Marines, Shanghai, to U. S. S. Monocacy.

Army orders included:

COLONELS.

Charles A. Dravo, Inf., Fort Benning, Ga., to Fort Moultrie, S. C. Frank F. Jewett, Inf., Fort Moultrie, S. C., to Fort Meade, Md.

MAJORS.

John E. Upston, A. C., is assigned to duty as assistant to assistant chief of staff, G-3, General Headquarters force, Langley Field, Va., effective August 12. Eugene L. Eubank, A. C., is assigned to duty as squadron commander, headquarters squadron, General Headquarters, Air force, Langley Field, Va., effective August 12.

CHAPLAIN.

Hal C. Head, Chicago, Ill., to Fort Crook, Nebr.

CAPTAINS.

George W. Cooke, F. D., Boston, Mass., to Fort Bragg, N. C. Oakley G. Kelly, A. C., to Dayton, Ohio, from Randolph Field, Tex.

FIRST LIEUTENANTS.

John C. L. Adams, Inf., Panama Canal, to Fort Lincoln, N. Dak. John D. Armstrong, Hawaii, to Fort Douglas, Utah, 38th Inf. Edward A. Chazal, Hawaii, to Fort Jay, N. Y., 16th Inf.

DIED.

THOMPSON, WILLIAM A. On Wednesday, August 7, 1935, at his residence, 378 N st. sw., WILLIAM A. THOMPSON, beloved husband of Grace M. Thompson and brother of Mrs. Benjamin King, of Highland, Va.; Mrs. Thomas French, of Kansas City, and Mrs. H. P. Mills, of Washington, D. C. Funeral from the W. W. Chambers funeral home, 1400 Chapin st. nw., on Saturday, August 10, at 10:30 a.m. Services and interment at 11 a.m. in Arlington National Cemetery. Relatives and friends are invited.

WEAVER, LEIZE H. On Thursday, August 8, 1935 at her residence, 3505 Rodman st. nw., LEIZE HOLMES WEAVER, wife of the late Maj. Gen. Erasmus M. Weaver. Services at St. John's Episcopal Church, 16th and H sts. nw., on Saturday at 10 a.m. Interment Arlington National Cemetery.

AUCTION SALES

THURSDAY, AUGUST 15, 1935—
ADAM A. WESCHLER & SON, Auctioneers.

REAL ESTATE TRUST NOTE SECURED BY FARM IN VIRGINIA, BY AUCTION.

By virtue of a certain collateral note dated June 29 1931, payable three years after date, default having occurred in the payment of same, the undersigned-holders thereof will sell by public auction, within the office of the Franklin Liquidating Trust, 945 Penna. Ave. N.W., on THURSDAY, AUGUST 15, 1935, AT 10 O'CLOCK, A. M., the collateral contained therein, namely: Deed of Trust Note dated October 29, 1924, in the original amount of $7,500 with interest at 6 per cent, signed by William Pace Farrar, upon which the sum of $7,185.99 of principal has been past due since June 29, 1934; said note is secured by first deed of trust upon a tract of land containing 79 acres, more or less, situate at Dunn Loring, Providence District, Fairfax County, Virginia. All parties in interest please take notice.

TERMS: CASH. S. M. THRIFT, Executive Secretary, Franklin Liquidating Trust.

P—au3,9,15

MONDAY, AUGUST 12, 1935—
ADAM A. WESCHLER & SON, Auctioneers.

TRUSTEES' SALE OF DETACHED FRAME DWELLING, NO. 3639 ALABAMA AVENUE SOUTHEAST.

By virtue of a deed of trust recorded, in Liber No. 6845, folio 347, et seq., one of the land records of the District of Columbia, and at the request of party secured thereby, the undersigned trustees will offer for sale by public auction, within the salesrooms of Adam A. Weschler & Son, 915 E Street N.W., on MONDAY, the TWELFTH day of AUGUST, 1935, at TWO-THIRTY O'CLOCK P. M., the following-described property in the District of Columbia, to-wit: All of that certain lot or parcel of land known as Lot 38 in Square 5671 in the subdivision of land by George Wedderburn as shown on a plat of said subdivision in the Office of the Surveyor of the District of Columbia in Book No. 99 at Page 71, said subdivision being a re-subdivision of Lots 31 to 34 in Square 5671 in the subdivision by Mary B. Wedderburn known as "SUMMIT PARK," as shown on a plat in the Office of the Surveyor of the District of Columbia in Book 72 at Folio 44.

TERMS OF SALE: Cash. A deposit of $500.00 required of purchaser at sale. Examination of title, conveyancing, recording, revenue stamps and notarial fees at cost of purchaser. Terms to be complied with within thirty days from day of sale, otherwise trustees reserve the right to resell property at risk and cost of defaulting purchaser, after five days advertisement of such resale in some newspaper published in Washington, D. C., or deposit may be forfeited, or without forfeiting deposit trustees may avail themselves of any legal or equitable rights against defaulting purchaser.

FRED B. RHODES, MARCUS BORCHARDT, Trustees.

P—aug1,3,6,9,12.

PROPOSALS

ARLINGTON COUNTY, VIRGINIA, P. W. A. Project, No. 1071. Proposals for furnishing calcium chloride. Sealed proposals for furnishing 85 tons calcium chloride will be received at the office of the purchasing agent of Arlington County, Arlington County Courthouse, Clarendon, Va., until noon Tuesday, August 13, 1935, and then publicly opened. Bidders must comply with all rules and regulations of the P. W. A. governing such matters. Delivery to be in carload lots f. o. b. Washington, D. C., or Rosslyn, Va. Bidder to state point of delivery. H. H. MILLER, Purchasing Agent. 8, 9, 10, 12.

COMMISSIONERS, D. C., WASHINGTON, August 9, 1935.—Sealed proposals will be received at Room 320, District Building, until 2 o'clock p. m., August 28, 1935, for furnishing Sound Reenforcing System and 35 Millimeter Sound-on-Film Projection Apparatus, Public Schools; August 28, 1935, for furnishing Steel Lockers, Public Schools; August 29, 1935, for furnishing One Truck Chassis and Five Motor Trucks, 1½-ton, Sewer Division, D. C. Specifications and information at Room 320, District Building. [illegible]

PROPOSALS

(Continued.)

PROPOSALS WILL BE RECEIVED BY the Bureau of Supplies and Accounts, Navy Department, Washington, D. C., until 10 o'clock, a. m., August 6, 1935, for furnishing brass spittoons, chucking machines, impact testing machine, precision lathes, and until 10 o'clock, a. m., August 9, 1935, for furnishing drilling machines, gyros, horizons, to the Navy Yard, Washington, D. C., etc. Apply for proposals to the Bureau of Supplies and Accounts. C. J. Peoples, Paymaster General of the Navy.

TREASURY DEPARTMENT Procurement Division, Public Works Branch, Washington, D. C., July 31, 1935—Sealed proposals in duplicate will be publicly opened in this office at 1 p. m., August 28, 1935, for furnishing all labor and materials and performing all work for the installation of new water supply, piping, etc., in the U. S. City P. O., Washington, D. C. Attention is directed to the special conditions of bidding set forth in the specification. Drawings and specifications will be supplied free to each contractor interested in submitting a proposal. The above drawings and specifications must be returned to this office. Specifications and drawings will not be furnished to contractors who have consistently failed to submit proposals. One set upon request, and when considered in the interests of the Government, will be furnished builders' exchanges, chambers of commerce or other organizations who will guarantee to make them available for any subcontractor or material firm interested, and to quantity surveyors, but this privilege will be withdrawn if the sets are not returned after they have accomplished their purpose. W. E. REYNOLDS, Assistant Director of Procurement, Public Works Branch.

OFFICIAL NOTICES

ALCOHOLIC BEVERAGE CONTROL Board, Washington, D. C., August 9, 1935.—Notice is hereby given that the following persons have applied for licenses under the District of Columbia Alcoholic Beverage Control Act, that remonstrants are entitled to be heard before the granting of such licenses, and that hearing will be had on such applications for licenses on AUGUST 26, 1935, at 10 a. m., in Room 219, District Building: 2496, Leonard L. Freedman, Retailers A, 1410 9th St. N.W.; 2664, Dorothy Stein, Retailers B, 1336 14th St. N.W.; 3073, Woodmont Market, Inc., T. A. Woodmont Delicatessen, Retailers B, 1744 F St. N.W.; 3074, Morris Shapiro, Retailers B, 1101 5th St. N.W. GEORGE W. OFFUTT, AGNES K. MASON, ISAAC GANS, Alcoholic Beverage Control Board. 9.16

Who Can Do It?

AUTO SERVICE

AUTOMOTIVE SERVICE—complete electrical service; generators; starts; lighting; ignition; battery service; Houdaille shock absorber; all makes serviced. 1525 15th st. nw. NO. 7998.

EMERSON & ORME—Greatest values in used cars; satisfaction guaranteed; see us before you buy. 17th at M st. nw. District $100.

MANHATTAN AUTO & RADIO CO., David Herson, prop. Late model used cars bought, sold, exchanged; satisf. guar. 1706 to 1710 7th st. nw. NO. 7557-3917.

BRAKE SERVICE

WILLIAM H. CALLAHAN, expert brake relining—ignition and motor repairs a specialty. We guarantee to satisfy. Call ME. 9138, rear 1216 N. Capitol st.

CHINAWARE.

MOY SHEUCK—Dealer in fine chinaware, Chinese drugs and tea. 620 H St. N.W. DI. 1335.

CLEANERS AND DYERS

CLEANING—ANY TIME—ANY HOUR. Open 24 Hours. MAYS 2220 14th st. nw. NOrth 6022.

CLOCK AND WATCH BUSINESS

IN WASHINGTON 21 YEARS.
D. TOBEY & SON
EXPERT SWISS AND AMERICAN WATCH REPAIRING
817 G ST. N.W.
2D FLOOR. WORK GUARANTEED.

COAL

GEO. F. LENZ COAL CO., INC.—Orange Disc anthracite and bituminous coal, fuel oil; orders filled immediately. Call NAt. 5721, "The Dependable Number." South Washington, Va.

NASH & TURNER CORP.
Colonial and D. & H. Anthracite
Berwind-White Bituminous
We Guarantee Satisfaction
452 N. Y. Ave. NW. NA. 9682.

CONCRETE CONTRACTORS.

C. L. SMITH CONCRETE CONTRACTOR, cement porches a specialty; copings, cellar floors, retaining walls, walks, steps and grading. All work guaranteed. Estimates given. 644 Hobart pl. nw. CO. 5735.

DRY UNITS.

ELIMINATE DAMPNESS.
Dampness is a lurking menace causing destruction by rust, rot, decay, mold and mildew. Eliminate dampness and musty odors in your recreation rooms, basements, closets, storerooms with DRY-AL units. Nonmechanical, inexpensive and nonpoisonous to animal and human. Fully guaranteed.
DRY-AL, Room 330, Bond Bldg., Nat 3934.

ELECTRICAL SERVICE

CALL on us to wire your house and make your electrical repairs. Prices reasonable. RICHARD GASCH & SONS, 914 9th st. nw. NAt. 0123.

EXPRESS AND TRANSFER

LOCAL AND LONG DISTANCE
Light and Heavy Hauling
H. H. PRESTON
18 Decatur st. ne. DEcatur 5383.

FOOT TROUBLE

DR. SCHOLL'S complete foot comfort service. Appliances, remedies, shoes, chiropody. George C. Smith, 1350 Connecticut ave. DE. 6201.

HEATING

HOT-WATER HEAT—$285.00.
AMERICAN RADIATOR CO. PLANT.
No cash; no payment till Oct.; 3 yrs. to pay; FHA rates; 6 rads., 300 ft.; Red Jacket boiler. Estimates free. Day or night. ROYAL HEATING CO., 907 15th St. N.W. Day: NAt. 3803. Nite: AD. 8529.

INSULATION.

Is your home the hottest place in town?
INSULATE!
Call Hudson Supply & Equipment Co., POtomac 1412.

IRON WORKS

ORNAMENTAL IRON WORKS.
Folding Gates in Iron and Bronze.
Cast Iron of All Descriptions.
Safety Gates for Freight Elevators.
Elevator Hangers and Locks.
Radiator Enclosures, Etc.
Ask Us About the Suzi Wood Process.
1401 22d St. S.E. Lincoln 1913
COLUMBIAN IRON WORKS, INC.

LEATHER GOODS

Trunks—Luggage—Saddlery—Harness.
All Leather Goods Repaired.
G. W. KING, JR.
511 11th St. N.W. NA. 4242.

PAINTING—PAPERHANGING

PAINTING Papering, roofing, general repairing; guar. [illegible] M. L. SMITH, 1724 Webster nw. Ad. 7106.

PAPERING AND PAINTING.
Rooms Papered, $4.50 and Up.
Fronts Painted, $15.00 and Up.
H. J. Hickerson, 727 3d st. ne. ATl. 4450.

RADIO SERVICE

DAY OR NIGHT RADIO SERVICE
Calls 50c. A. Eisinger. CO. 7103-J.

ROOFING

ROOFS repaired and painted—slag roofing, waterproofing, tinning, guttering and spouting. IRONCLAD ROOFING CO., 9th & Evarts sts. ne. NOrth 0026.

RUG CLEANING

RUGS DOMESTIC 9x12—$3. SHAMPOO 8x10—$2.50
LUWIN CO., 1725 7TH ST. NO. 9166.

STOVES

THE STOVE SHOP, J. T. Pumphrey, mgr. Roofs repaired and painted. Tinning, guttering and spouting. Coal and gas ranges a specialty. [illegible] AT. [illegible]

The Washington Post

CLASSIFIED ADVERTISING. LOCAL RATES.

For Washington and Points Within 50 Miles of the District of Columbia.

The following rates are for consecutive insertions:

1 time......17c per line.
3 times......[illegible]
6 times......[illegible]
7 times......[illegible]
30 times......11c

Classified Display 3c per line additional.

The one-time rate applies on skip ads or irregular insertions.

OUT-OF-TOWN RATES.

Ads from points more than 50 miles from the District of Columbia are: 1 time, 20c per line; 3 times, 18c per line; 7 times, within 30 days, 16c per line; 30 times, within 60 days, 15c per line. Classified Display, 3c per line additional.

Kindly estimate 5½ average words to a line.

Rates for special classifications and yearly contracts furnished upon request.

The Washington Post reserves the right to edit, revise or reject any Classified Advertising.

Misclassification of ads not permitted.

Situation Wanted ads are cash with order.

The Washington Post will not be responsible for more than one incorrect insertion on any order.

Kill Orders or Corrections before insertions (excepting Death Notices) can not be made unless ordered before 6 p. m. any day.

The Washington Post strives at all times to prevent insertion of fraudulent or misleading advertisements.

Information concerning any ad that proves misleading or fraudulent will be appreciated.

Phone NATIONAL 4200
Ask For An Ad-Writer

LOST 1

SORORITY PIN and Guard (Delta Zeta), Dorothy Smith, June 29, 1932, on back. Reward. GEorgia 6376.

STRING gold beads lost Mon.; liberal reward: Willard Hotel Barber Shop.

PERSONALS 3

HEMORRHOIDS (piles) eradicated by my own methods; results effective for a lifetime or money back; write for booklet; no drugs or surgery. DR. SOMMERWERCK, 1365 Columbia rd.; AD. 0388

WOULD YOU LIKE TO USE OUR PRIvate downtown address to receive your mail and telephone calls? Phone National 5882 for information.

EXCELLENT CARE OF children by a mother who is capable. Will give best of attention; best refs. POt. 4347.

BUSINESS PERSONALS 4

CHAMBERS CO.
Complete Funeral as Low as $75.

CHAMBERS CO.
One of the Largest Undertakers in the World.

MOTOR TRAVEL 10

DRIVING TO CALIF.—Someone to share expenses. Ref. NA. 9683, rm. 512.

DRIVING SEDAN TO FLORIDA—Take 2 or 3 passengers; return in 2 weeks. Call Alex. 379.

LOW air rates, new fast planes, frequent bus departures and fast sedans everywhere. FREE taxi from home. Reliable Travel Bureau, 1101 14th st. nw. Met. 1411

WANTED—Passengers to Chicago or Minneapolis. Leaving Sat. morn. in 1935 Chev. Refs. Phone R. F. Beauclair, DE. 3421.

MOTOR UP TO SKYLAND.
Finest mountain playground east of the Rockies; air cooled by nature. Delicious meals ($1 week days, $1.25 Sundays) served all day. Follow U. S. Route 211 to Panorama and turn left into marvelous Skyline Drive.

HELP WANTED—FEMALE 11

LADIES—Several; of good appearance; willing to work 5 hours daily for $15 per week. Apply Employment Mgr., 9 to 12, 205, 1427 Eye st. nw.

MAIDS, waitresses and counter girls. Waters Hotel Agency, 902 G pl. nw.

STENOGRAPHER (fast) able help writer evenings at $1 per hour plus; notes typed in her own home. Box 59, Washington Post.

STENOGRAPHER—Age 19-23 with at least 1 year's exp.; must be local high school graduate. See Miss White, Boyd's, 1333 F st.

STENOGRAPHER—Age 25-30; must be local woman and have credit office exp. $85 month to start. Permanent. Miss White, Boyd's, 1333 F st.

STENOGRAPHER—Age 20-25, with patent law experience. $20 wk. See Miss White, Boyd's, 1333 F st.

Excellent Opportunity
Solicitors for subscriptions for Washington Class Publication. Apply 9:30 a. m. to 11 a. m. Social Publications, 1216 18th st. nw.

HELP WANTED—MALE 12

BARBER—For Friday and Sat.; guarantee and comm.; American, young or middle aged; steady job and good salary if satisfactory; nearby, Va. Clar. 1967.

BARBER—First class, American; 60%; steady job, if suitable. $107 Conduit rd. nw.

BARBER—(1) one week, start Sun. morning. 619 H st. ne.

BARBER, to rent shop for work on commission basis. 908 4th st. sw.

BARBER—Expert. Apply 128 C street northwest.

BOYS wanted immediately, with bicycles; several positions now open; permanent; good pay; favorable working conditions. Apply Mr. Schryver, 1317 New York ave.

COLLECTOR—Not over 35 yrs.; to call on current accounts; car necessary; must be able to furnish surety bond. See Mr. Murray, Room 409, 1319 F st. nw.

COLLECTOR—Age 22-24; experienced; must have auto; $90 mo. and expenses. Boyd's, 1333 F st. nw.

COLLECTOR—Age 19-22; experienced; must have auto; $18 wk. and expenses. Boyd's, 1333 F st. nw.

MAN to call on automotive trade. Good opportunity. 2203 14th st. nw.

SALESMAN—Exp in selling beauty shop supplies; $25 wk. and comm. Boyd's, 1333 F st. nw.

SALESMAN—Exp. safe and lock or hardware business; industrial safes to factories, office bldgs. Salary open. Boyd's, 1333 F st. nw.

SALESMAN-COLLECTOR—Ins. debit; cash bond, $250; age 27-37; married; auto; $32.50 wk. and comm. Boyd's, 1333 F st. nw.

SALESMEN WANTED—Neat and aggressive, to sell tires, refrigerators, washing machines and radios. Liberal proposition with salary. Apply Mr. Sanders at 900 H st. ne.

SALESMEN—Wanted, with or without autos; experienced calling on hardware and dry goods trade in small towns; 25 to 35 years of age; single; established factory line; advance weekly drawing account with commission basis. Apply Mr. Bunch, Hamilton Hotel.

TINNER—First class only. Apply 7 a. m. only with tools for work. 1340 Kenyon st. nw.

YOUNG MEN—Aggressive; neat appearance; steady work; good future; start about $20 weekly. Apply 9 to 12, 205, 1427 Eye st. nw.

BARBER White; 1st class. 914 17th st. nw.

COLLECTORS
experienced on installment clothing accounts; must have car and know city. Apply 729 7th st. nw.

DIAMOND CAB
STUDENT INSTRUCTION FOR TAXICAB IDENTIFICATION CARDS —NO FEE. ON BEHALF OF THE MEMBERS OF THE I. T. O. A., INC. SEE MR. SMITH, INSTRUCTOR, 1735 14th ST. N.W., 9 A.M. to 5 P.M.

HELP—MALE—FEMALE 13

Grand National Treasure Hunt (men and women to sell tickets) for $35,000 in cash prizes.
Unusual cash prize contest money-making opportunity, all nationalities. No experience necessary, unlimited territory; substantial commission will be paid. Do not phone; apply all week. Chandler Bldg., 1427 Eye st. nw., City.

EXPERIENCED
Advertising solicitors; excellent commissions. Apply 9:30 a. m. to 11 a. m. Bring refs. Social Publications, 1216 18th st. nw.

BOYS AND GIRLS
For curb service; waitresses, countermen. Also cashier. Assured good wages. Apply
THE HOT SHOPPES
5100 GA. AVE. N.W.

Post Classified Ads—National 4200.

SALESMEN—AGENTS 15

MAN—Wanted for Rawleigh Route of 800 families. Write today. Rawleigh, Dept. DCH-3-SA, Chester, Pa.

SITUATIONS—FEMALE 16

COLLEGE GRADUATE wishes bookkeeping job (col.); another, housework. WE. 2174.

GIRL, colored, wants day work—Friday and Saturday. ATlantic 2694-J.

SITUATIONS—MALE 17

FILIPINO wants position as a chauffeur, butler or schoolboy; best refs. Call Raymond, DIst. 5990.

INSTRUCTION 19

COMPTOMETER-TYPIST — Secretarial-bookkeeping courses easily mastered. The Government uses thousands of comptometer-calculating machine operators. Pay, evening sessions. Boyd School, 1333 F st. NAt. 2341.

DAY AND NIGHT SCHOOL all the year. Start now. Poteet's Business College, 14th and Eye sts nw.; NAt. 4717.

CLERK-CARRIER EXAM. SPECIAL—$5 TUITION.
The Civil Service Preparatory School, 529 12th St. N.W. MEtropolitan 6337.

BUSINESS OPPORTUNITIES 23

EXCLUSIVE franchise open to party financially able. Interview only. 436 Harrington Hotel.

LIGHT-LUNCH ROOM for sale reasonable; sandwich and beer; living rooms above. 31 Mass. ave. nw.

PARTNER (with $1,000 to invest in established grocery. For appointment, Phone GEorgia 9799.

ROOMING-BOARDING HOUSE—17 nicely furnished rooms, 14 large bedrooms (rent only $110); right at Dupont Cir.; $2,250. R. M. DeShazo, 1123 14th st. nw. NA. 5520.

ROOMING HOUSE—11 rooms, 2 baths, well furnished; large basement and yard; near Navy Yard. Best offer. Turner-Kay, 1410 H St. N. W. DI. 4846.

WANT to rent barber shop, furnished; state location and price. Box 56, Wash. Post.

WANTED—Well educated young man or woman with $1,500. Exceptional future. Box 47, The Washington Post.

INVESTMENTS 25

INTERESTED in purchasing all issues bonds of Florida municipalities in default. State issue, maturity date and price. Box 55, Wash. Post.

MONEY TO LOAN 26

ADVANCES on diamonds, watches, jewelry and silverware, etc.; loans $200 and over, 2%; all tickets good one year. Horning's Loan Office, Opposite Wash. Airport.

ON diamonds, watches, jewelry, silverware, etc.; no adv. arrangements neces.; lowest int. rates. Rosslyn Co., Rosslyn, Va.

CREDIT SERVICE; courteous, reasonable, prompt. NAt. 6150; 1409 L st. nw. FIDELITY PLAN CORPORATION.

REAL ESTATE LOANS 27

MONEY TO LOAN ON D. C. IMPROVED REAL ESTATE.
A. C. HOUGHTON & CO., Realtors, 909 15th St. N.W. DIst. 7536.

AUTOMOBILE LOANS 28

AUTO LOANS 6% PER ANNUM 12-MONTH PLAN.
No indorsers. Arrangements confidential. PUBLIC AUTO FINANCE CO. 920 New York avenue. NAtional 1262.

QUICK AUTO LOANS
CAPITAL AUTO FINANCE SERVICE. 901 New York ave. nw. ME. 1355.

ROOMS—FURNISHED 30

A LIMITED number of rooms available on reasonable monthly terms. Hotel Ebbitt, 10th and H sts. nw. Complete renovation now going on.

ANNEX (The Grafton), comfortable rooms; running water; near shower; reas. rates. 1735 De Sales st. (off Conn. ave.).

ARIZONA HOTEL—310 C st. nw. One block off Pa. ave.; neatly furnished rms., lobby, 3 baths on each floor; shower baths; continuous hot water; $3.50 week up; transients, 75c to $1.

ATTRACTIVE, CONVENIENT NORTHWEST SECTION—Large studio room; $35; beautiful garden. NO. 5564.

ATTRACTIVE LARGE front bed-living room on second floor; excellent location; conve. to transp.; 1345 Girard st. nw.

BILTMORE ST. NW., 1850. Near 18th and Columbia rd.—Double and single rms., running water; inclosed porch; quiet; well kept house. ADams 5021.

CATHEDRAL AVE. NW., 2616 (nr. Wardman Hotel)—Very large, airy bedroom; priv. bath; twin beds; $15 mo. ea. AD. 0444.

CHAPIN ST. NW., 1431—Large, front corner rooms; coolest location; detached house; 2 bathrooms; refined gentleman. 14th st. car

CHEERFULLY furnished single rm.; near G. W. U.; conge. young person; semi-pvt. bath; $18 mo.; walking dist. WEst 1821.

CHURCH ST. NW., 1738 (nr. Dupont Circle). Large comfortable front rm., twin beds; gentlemen only; phone service. DEc. 4659-J.

CLEVELAND PK.—Delightfully cool, attractive rms.; quiet, restful; $3 up; gentlemen. 3118 Rodman st. nw. CL. 7975.

CLEVELAND PARK, 3720 Yuma St. NW.—Cool, comfortable room, next to bath; gentleman; private home. Cleve. 4551.

COLUMBIA RD., 1516—Modern home; 2 rooms and private bath; single or en suite; gentlemen only. COlumbia 5409.

COLUMBIA RD. NW., 1323—Bed-living rm., kitchen; completely furnished; $8 wk.; adults.

COLUMBIA RD., 1834—$3.50 wk.; single rms.; clean, cool; 4 b.; c. h. w.; men.

COMFORTABLE large room, for 1 or 2; next bath; unlimited phone. 2312 19th st. nw.

COMFORTABLE LARGE RM. for 1 or 2 gentlemen; reasonable. 2151 P st. nw. NO. 6045.

COMFORTABLE rm. with priv. bath, gent., $30; unlim. phone. 1735 Irving st. nw.

CONVENIENT large room, private bath, for gentleman; $25. 1440 Parkwood pl. nw.

CONV. TO 14TH and Fairmont—Attrac. l. h. k. rm., gas, elec., water, $6.50 wk.; unlim. phone. 2606 University pl. nw.

COOL, very large front room for gentleman; private home, with 2 adults; $18 month. 3600 11th st. nw.

CORNER R. I. AVE. (2232 Kearney st. ne.) Attract. front rm., next bath; 2 gents.; $30; excell. location; priv. family. No. 4981-J.

DESIRABLE rm. in priv. family for gent. Columbia Heights; $25 mo. COl. 1738.

DOWNTOWN (1227 O st. nw.)—Walking distance, clean, comfortable room, single, $3; double, $6; l. h. k., $6.50 per wk.

DOWNTOWN—Cool, large room with running water, twin beds; meals if desired. Reas. 1418 M st. nw. MEt. 1895.

EUCLID ST. NW., 1236—Large, cool corner room; continuous hot water; $22 mo.; 1 block 14th st. car. ADams 1693.

EVERETT HOTEL—1730 H st. nw. Rooms, with running water, $1.25 and up; 4 blks. shopping center and Govt. offices.

EXCLUSIVE SECTION nr. Conn. ave. and Kennedy-Warren.; attrac. single rm., $5 wk.; unlim. phone. 2941 Macomb st. nw. CL. 7589.

F ST. NW., 1740—Front room on second floor for refined gentleman. Metropolitan 8497.

F ST. NW., 1742—Rooms; $25 single; $30 double.

GEORGETOWN, 3134 O St. NW.—Very large, attractive front room, 3 windows; attractive private home; $25.

GOOD LOCATION—Large room next bath; $25. 1742 F st. nw.

GOOD NORTHWEST section; large rms.; twin beds; l. h. k. or board opt. NO. 3270.

L ST. NW., 1322—Large, 1st fl. l.h.k. rm., with kit. gas range, running wat.; reas.; also l.h.k. and sleep rms., $6 week up.

LANIER PL. N.W., 1794—Near 18th st. and Col. rd.; attractive room in well-kept congenial home; c.h.w.; reasonable.

LARGE front room, private home, twin beds, private bath and telephone, closet. 5113 Conn. ave., near Nebraska ave., $40. Employed couple preferred. Telephone EMerson 7710.

LARGE double front room, $20; private home. 4215 14th st. nw.; COl. 5986.

LIGHT, CLEAN ROOM for refined lady; central location; apartment bldg. Phone DI. 0967.

LOGAN HOTEL, 13th st. at Logan Circle. Rooms, with running water, $1.25 up; with bath, $1.50 up; reasonable weekly rates; walking distance. NOrth 2000.

MARYLAND INN, 1024 17th st. nw.—Attractive rms. adjoining bath; c. h. w.; tourists accommodated; bright basement with cooking facilities.

MASS. AVE. NW. 2110—Beautiful furnished front room with private bath; suitable for two; unlimited phone.

MT. PLEASANT, 3156 18th—2d and 3d fl. front rm; all mod. improve. COl. 7397-W.

NEAR CONN. AVE., 2005 Kalorama rd.—Large single front rm., adj. bath.

NEAR WARDMAN and Shoreham hotels, prvt. home; beautiful room for gentleman; all cnv., adj. bath; $20. COl. 6746.

NR. 18TH and Col. Rd.—Very large rm. in cool priv. home, for 2, $15 ea. Also single rm. Meals opt. 1864 Calif. nw.

NEWTON NW., 1625—Cool rm., 2d floor, adj. bath; $15; gentleman; owner's home.

NICELY FURNISHED ROOM for business woman in exclusive apt. on Kalorama rd. nw. $25 mo. DEc. 2850-W.

ONE OR TWO rooms with bath and breakfast; modern country home; garage; acreage; large white house among trees; 10 min. from Capitol. U. S. Route 29, Phone Silver Spring 273-M.

Post Classified Ads—National 4200.

ROOMS—FURNISHED 30
(Continued.)

PETWORTH—Nicely furn., cool fr. rm., next bath; priv. home; $3 wk. COl. 3262.

PETWORTH—Double rm., sleeping porch, double exposure. Gent. COl. 5639.

QUINCY ST. NW., 437, facing Soldiers' Home—Room with semiprivate bath for gentlemen in private home of 3 adults. ADams 5164-W.

R. I. AVE. NW., 1630—Gentleman; nicely furn.; single room; cross ventilation; near bath, with shower; desirable.

THE WESTMINSTER, 1607 17th st. nw.—Lovely, newly decorated rooms, single and double; each with bath and running water; elevator service, $7, $8, $9 weekly; special monthly rates.

WOODRIDGE, 3312 18th st. ne.—Large front room, 3 windows, large closet, cool, clean, well furnished; close to bus and cars. Employed adults.

9TH ST. NE., 306—Large, airy, new furniture; $3.50 per week. AT. 0544.

18TH ST. NW., 1216—Central location; large rm.; $25 mo.; also smaller rm., 15; men only.

22D ST. NW., 914—One large room, nicely furnished; call from 9:30 to 10:30 p. m. Apartment 1.

2326 19TH ST. NW.—Large, bright front room; also single room; a. m. i.; c. h.-w.

HOTEL INN 608 9th st. $1-$1.50 per day; $6 up wkly.

MERRILL MANSIONS.
1361 Fairmont st. nw.; rm. for man, $5.50; l.h.k. rm. and bath, lady, $7; 2, $8.

AVAILABLE NOW
In beautifully furnished residence home. Attractive single and double rooms; some with private bath; reasonable rates. On car line. 2013 Columbia Rd. NW. DEcatur 1249.

THE PORTLAND HOTEL
14TH AND THOMAS CIRCLE. Single, $7 up. Double, $10 up.

SUBURBAN ROOMS 33

BETHESDA, Md.—Large front room with private bath; $25 mo.; private home. 410 Georgetown rd. Wisconsin 3507.

SLEEPING PORCH rm., 3 beds, adj. living rm.; suit. for 2 or 3 young men. In pvt. home. Cool, convenient to bus line. Call WIsc. 3243.

ROOM and BOARD 34

A BOARDING club downtown; excellent for Govt. clerks and business people; also table board. 1124 12th st. nw.

A REAL HOME—Small guest house has two vacancies. Meals are really good. 1811 R st. DEc. 5884.

ALL STATES TAVERN—500 East Capitol st. Cool, attrac. outside rms.; for gentlemen; meals if desired. Lincoln 8751.

ATTRACTIVE RM., adjoining bath; excellent table; free telephone; reasonable; must be seen to be appreciated. 2201 19th st. nw.

BEAUTIFUL LOCATION (202 E Capitol st. nw.; large airy rm. with twin beds; next bath; exc. board reas. LI. 5206-W.

BRYANT ST. NW., 60—Nice, large rm. for 1 or 2, with or without board. PO. 2131.

CALIFORNIA ST. NW., 1869—Cool single and double room; twin beds; good meals; porch; reasonable.

CHEVY CHASE, D. C., 3904 Jocelyn; open Aug. 15 for 2 gentlemen or couple; rm. and excellent meals; $10 each a wk.; twin beds, $12.50; also rm. with private bath.

DUPONT CIRCLE—2017 O st. Corner house; French family; cool outside rms.; semipriv. bath; walking dist.

DUPONT CIRCLE (1511 20th st nw.)—Large, airy room, good meals, home atmosphere; reasonable prices; excellent location. NO. 9369.

HARVARD ST. NW., 1424—Large front bed-living room; suitable for 2; pleasant surroundings. Home cooking.

K ST. NW., 1333—Facing Franklin Park; double-single; pleasant environment; cont. hot water; desirable meals; reas.

KALORAMA RD. NW., 2017—Large front room, 5 windows, twin beds; also young lady to share rm.; excellent meals. NO. 6767.

MASS. AVE., 1309 17th st. nw.—$35. Large front, double room; also 1 single. Excellent food; walking distance.

ROOM AND BOARD in new suburb. home available for business or professional woman who des. quiet; good food; pleasant surroundings; 20 mins. from White House. Phone ALex. 2686-W.

SUBURBAN—Large room, sleeping porch, running water, modern home, 2 or 3 persons, ½-block to transp. WAl. 8674.

10TH ST. NW., 518, Nobile Restaurant—Large, attractive rooms for gentlemen; twin beds, shower; finest meals; $10 wk.

19TH ST. NW., 2015—For 2 people; $32.50 ea.; excellent meals; nr. cars. DE. 4249.

607 WASH. BLVD., Clarendon, Va.—Modern conveniences; Southern cooking; 15 min. from downtown Wash.; bus at door.

1776 MASS. AVE. NW.—[illegible] distinctive home for young people in an [illegible] location; reasonable. NO. 9557.

Gibson Hall, 1408 Mass. Ave. N.W.
Club residence, newly furnished; lovely atmosphere; reasonable rates.

WANTED—ROOMS—BOARD 43

YOUNG LADY desires room and board in private home; good location; Gov't employe. Box 58, Washington Post.

MOVING and STORAGE 44

ANDERSON VAN SERVICE—11th and N. Y. ave. NA. 7670. Long distance, local moving; special rates N. Y., Boston, Florida.

LOCAL and long distance moving; storage; special return-load rates; also special rates to beaches and mountain resorts and seasonal storage. Chevy Chase Transfer & Storage Co., Wis. 3010.

APARTMENTS—Furnished 45

A CAR AND GUIDE FURNISHED FREE—Furn. and unfurn. apts. and houses. 927 15th st. nw., Room 307, NAtl. 8717.

ATTRACTIVE newly furn. 1 room, recp. hall, dinette, kit., bath, radio, frigid. Conv. to House and Senate Bldgs. Call Fri. 1 to 5 p. m. 332 2d st. ne. Apt. 104.

DOWNTOWN—Large, cozy combination studio bedroom, Pullman kitchen, dinette and bath; $45 mo. to refined tenant. Call WEst 1821 after 6 p. m.

INZER—1736 18th st. nw. 1 and 2 rms., kit., bath; 2 exposures; gas, elec. refrigeration furnished; $45 up. See janitor.

N ST. N.W., 1753—1 and 2 large rooms, kitchenette apts.; also 2 single rooms.

WALKING DISTANCE. The Manchester, 1426 M St. NW.—2-rm. suite, recp. hall, priv. bath and phone; hotel service. Suitable for 3; $70 (with meals, $43 each).

8TH ST. NW., 4227—Two rooms, kitchen, 2d floor; everything furnished; $45. COl. 7662.

14TH ST. NW., 2544—1 or 2 rooms. Also studio apt.; gas, electricity furnished.

19TH ST. NW., 2110—Attractive apartment of 3 rooms, kitchen and bath; Frigidaire on house current. Nicely furnished; $65.00.
LINKINS CO., 1733 De Sales st. DIst. 3522.

$67.50—COMPLETELY FURNISHED.
Foyer, bedroom, living room, kitchen and bath. (FREE REFRIGERATION.) Close to market, theaters, stores, cars, bus and schools. Res. mgr. The Woodbury, 3511 13th st. nw.

Francis Scott Key, Apt. Hotel
20th and F sts. nw. 1 room, kitch., bath; completely furn., linens, silver; Frigidaire; day, week, month. NAtional 5425.

London Hall Apt. Hotel
1133 13th st. nw. All outside apts.; bed-living rm., k., bath, dressing closet; Frigid.; weekly, $15; monthly, $50 up. NA. 9010.

Furnished or Unfurnished 46

REFINED tenants only; beautiful apt., including sun parlor, elec. refrig., shower, bath; southern exp.; very reasonable. 3030 Wisconsin ave. See janitor.

THE FLEETWOOD—3707 Woodley rd. nw.; 1 bedroom, living room, kit., dinette and bath; Frigidaire. Clev. 0615.

APARTMENTS—Unfurnished 47

ANACOSTIA—1201 Talbert st.—Desirable apt.; 6 rooms, bath, Arcola heater; Reduced to $45 monthly. Apply owner, 1419 Harvard st. nw. Phone COl. 8725.

Post Classified Ads—National 4200.

APARTMENTS—Unfurnished 47
(Continued.)

Apartments in All Sections of the City.
AMERICAN SECURITY & TRUST CO. Real Estate Department. 15th St. and Pa. Ave. N.W. NA. 4815

DESIRABLE apts. in well-located buildings. BLISS PROPERTIES. 1811 Columbia Rd. N.W. ADams 3500.

PHONE US for addresses of furnished and unfurnished apartments. Randall H. Hagner & Co., 1321 Conn. ave. DE. 3600.

RAVENAL—1610 16th st. nw.—3 rms., kit., bath, dining alcove, large foyer; $80.

STORE and 3-room and bath apt.—461 Que st. nw. Call ADams 7108.

THE WILBURTON—1844 Columbia rd. Six large outside rooms, bath and porch; high-grade bldg.; convenient neighborhood; reasonable rental.

THE WESTMORELAND — 2122 California st. (just off Connecticut ave.). Several desirable apartments now available. 3 rooms, kitchen and bath, $79.50; 4 rooms, kitchen and bath, $100; Frigidaire and electricity included in rent. 24-hour switchboard and elevator service. Excellent dining room.
LINKINS CO., 1733 De Sales St. N.W. DIst. 3522.

THE HIGHLANDS—Conn. ave. at California st. A select apartment with many features. Roof garden, parlors, excellent dining room, 24-hour switchboard and elevator service, etc. Corner unit of double living room, 2 bedrooms, kitchen and bath now available. Electricity included in rental.
LINKINS CO., 1733 De Sales St. N.W. DIst. 3522.

WYOMING AVE., 1811—4 rooms, kitchen, bath, reception hall, porch; refrig. free; $55. See resident manager.

5TH ST. NW., 514, Apt. 3—Second floor front, 2 rooms, kit., bath apt., adults.

32ND ST. SE., 2414—2 delightful rooms, kitchen and bath; heat, gas and elec. incl. $45.

802 21ST ST. N.W.—Opp. George Washington University. 5 rooms and bath, $50.
LINKINS CO., 1733 De Sales St. N.W. DIst. 3522.

44 RHODE ISLAND AVE. NW.
2 rooms, kitchen and bath; $53.50. Heat, gas, electricity and Frigidaire included in rent.
EDWARD M. WILLIS, Investment Bldg. NAtl. 7479.

4800 GEORGIA AVE. NW.—1 bedroom, living room, dinette, kitchen and bath, $62.50. Rrefrigeration on house current. Resident Mgr., GEorgia 8355.

1 ROOM, kitchen, semiprivate bath; heat, gas, elec.; $25; 1 or 2 adults.
A. M. COOPER. 820 11th St. NW. NAt. 1332.

2 ROOMS, kitchenette, bath, $45; 4 rooms and bath, $60; free electric refrigeration. 2138 California st. nw.
A. S. GARDINER. 1510 K ST. NW. NA. 0334

5 ROOMS, bath and porches; 2nd floor detached home; n.w.; high and cool; $67.50. ADams 2687.

PROPERTY MANAGEMENT.
WEAVER BROS., INC. Washington Bldg. DIst. 9466.

THE AVONDALE, 1734 P ST. N.W.
Front apt., 3 rms., kit., bath, refrig. ..$65
J. F. HUETER, MET. 4707.

FLORIDA AVE. N.E.
5 rooms, bath; newly decorated $32.50
6 rms., bath; redec.; water and heat furnished $47.00
3 rms., bath, incl. gas and elect.....$35.00
3 rms., bath, incl. gas and elect.....$45.00
4-room cottage; 1-car garage.....$42.00
2 rms., bath; incl gas, light, heat..$22.00
INQUIRE 1631 NO. CAPITOL ST.

THE CLYDE
1124 10th St. N.W.
Free electricity, gas and electric refrigeration; elevator service; 1 room, kitchen, dinette and bath, $40.
WALTER A. BROWN. 1400 H st. NAtl. 1652.

1756 COLUMBIA RD.—APT. 3.
1 room, Pullman kitchen and bath; electric refrigeration $32.50
WAGGAMAN-BRAWNER REALTY CORP., 1700 Eye st. nw. MEt. 3660.

3519 13TH ST. NW.
2 rooms, kit., bath, elec. refrig......$45.00
BRODIE & COLBERT, INC. 1707 Eye St. N.W. NAt. 8875.

1661 PARK ROAD NW.
Apts. of 2 rooms, kitchen and bath, $45 to $50. Electric refrigeration on house current.
WASHINGTON LOAN & TRUST CO. Real Estate Department 9th and F Sts. N.W. NA. 3440.

3153 MT. PLEASANT ST. N.W.
First floor front, 4 rooms, kitchen and bath, $57.50. G. E. refrigeration.
GEO. F. HANE, INC. 1422 F St. N.W. NAt. 3964.

$47.50—UNUSUALLY COMFORTABLE.
Foyer, bedroom, living room, kitchen and bath. (FREE REFRIGERATION.) Close to market, theaters, stores, cars, bus and school. Resident manager, The Woodbury, 3511 13th st. nw.

2151 CALIFORNIA ST. N.W.
A beautiful apartment, consisting of 2 bedrooms, living room reception hall, kitchen and bath. Free electricity, gas and refrigeration.
RENTAL, $85 PER MONTH.
WM. H. SAUNDERS CO., INC. 1519 K St. NW. DIstrict 1015

2401 CALVERT ST. N.W.
2 rooms, kitchen and bath, $55; refrigeration on house current; resident manager; elevator service.
H. L. RUST CO., 1001 15th St. N.W. NAtional 8100.

1413 GIRARD ST. N.W.
2 rooms, kitchen and bath; free refrigeration $45.00
LEE D. LATIMER CO. 722 Investment Bldg. NAt. 4146.

OFFICES for RENT 50

OFFICE or desk room; suitable for professional person; downtown section. Stenog., etc.; all conv. NAt. 4619.

BUSINESS PROPERTY—Rent 52

514 F ST. NW.
Desirable modern store........$100.00
GEORGE F. HANE, INC. 1422 F St. N.W. NAtl. 3964.

GARAGES for RENT 52A

9-CAR GARAGE—Adapted for repair or storage. Rear 1118 13th st. nw. $50.
DOWNTOWN—10-car, 2-story garage; $50.
WASHINGTON REALTY CO., INC., 718 5th st. nw. NAt. 3365.

STORES for RENT 53

FOR LEASE—Store suitable for garage, auto repair shop or general merchandising; 20x120 to 15 ft. alley.
H. CLIFFORD BANGS, 200 INVESTMENT BLDG. METRO. 0240.

7305 Georgia ave. nw.............$50.00
Ga. ave., nr. Allison, $100 (will subdiv.).$60
WASHINGTON REALTY CO., INC., 5501 Georgia Ave. N.W. GE. 5544.

HOUSES—Rent—Furnished 54

CHEVY CHASE, MD.
Desirable house of 4 bedrooms, 2 baths, oil heat, garage; available till May or June. Inquire
LAURA HARLAN, INC., NAt. 4031.

Furnished or Unfurnished 55

FURNISHED-UNFURNISHED houses. Rental Dept., Toledo Guaranty Corp., NAt. 2652 or NAt. 2625. Open evenings.

5829 COLORADO AVE. N.W.
6 rooms, bath, h.-w. ht.; garage. Excellent condition, $75 unfurn.; $95 furn.
WASHINGTON REALTY CO., INC., 5501 Georgia Ave. N.W. GE. 5544.

HOUSES—Rent—Unfurnished 56

CHEVY CHASE, D. C., 3750 Oliver st.—10 rooms, 2 baths, maid's room and bath, oil heat, garage; attractive grounds; $125. DIXIE REALTY CO., NAt. 6880.

10TH ST. NE.—6 rooms and bath; good condition; vacant; $60. Call NAt. 1268.

2729 ONTARIO RD. N.W.
Near Columbia Road N.W.
9 rooms and bath $60
THOS. J. FISHER & CO., INC. 738 15th St. N.W. DIst. 6830.

WESLEY HEIGHTS
4519 CATHEDRAL AVE.
Living room, dining room, kitchen, pantry and lavatory on first floor; 4 bedrooms and 2 baths on second floor; maid's room and bath in basement; oil heat, electric refrigeration, 2-car built-in garage.
C. H. HILLEGEIST CO., NAt. 8500.

Oddly Enough . . .
In and Near Washington

$1 *Mail oddities in or near Washington to the Oddities Editor of The Post together with proof. If your oddity is published and you were first to send it, The Post will pay you $1 and publish your name. Contributions will not be returned.*

Post Classified Ads—National 4200.

SUBURBAN for RENT 58

NEARBY VA.—6 rooms and bath; a. m. i.; completely furnished; electric refrig; immediate poss.; $80. Call CLar. 322.

SHORE—Waterfront—Rent 61

FURNISHED cottages right on bay; shade trees; 38 miles; Shadyside, Md. COl. 1139-W. Yendell.

FURNISHED COTTAGES AT COLONIAL BEACH, VA. PHONE NORTH 2097-W.

NORTH BEACH, Md., cottage for rent—3 rooms and kitchen, screened porch. Reasonable. Phone LIncoln 2676.

SHERWOOD FOREST—Waterfront cottage of 5 rms., 2 porches. Call MEt. 4817.

WANTED—TO RENT 62

CIVIL engineer desires furn. rm. with small private family. Box 37, Washington Post.

I HAVE TENANTS for houses and stores. EDWARD D. COLEMAN, 919 N. Y. AVE. N.W. NAtional 6562.

List Your Vacant Properties With Us. BOSS & PHELPS, 1417 K St. N.W. NAtional 9300.

WANTED—Nicely furnished two-bedroom apt. for several months; walking distance. Box 36, Washington Post.

WE NEED DWELLINGS FOR RENT. Chiefly small and medium sizes; would appreciate your listings. LOUIS P. SHOEMAKER, 1719 K St. N.W. NAt. 1166.

INVESTMENT Property Sale 65

DOWNTOWN—Convenient; 10 large rooms; 3 baths; garage; 5 large bedrooms; h.-w. h. Call owner, Mr. Lewis, MEt. 8944.

HOUSES FOR SALE 66

BARGAIN—Chevy Chase, D. C. 4104 Garrison st. Beautiful 6-room house; 2-car garage. Sacrifice, $8,500. Small down payment. NAt. 1268.

BAY ST. SE., 1817—Bet. 18th, 19th, B and C sts.; 6-rm. brick house and bath; sleeping porch; newly decorated; $250 cash, $57.50 monthly; includes interest, taxes, insurance, water rent and curtailment. See Mr. Williams at 1844 Bay st., or phone Mr. Clark, NAt. 3007.

BUNGALOWS—Now under construction; make your selection; will finish to suit your taste; $450 cash, balance like rent. Call NAt. 6056; evenings, WIsc. 3753.

EVARTS ST. NE., 910 (one block north of 10th & Rhode Island ave.)—6 room and bath house; completely redecorated; small amount down, balance in payments less than rent. Now open for inspection.
EDWARD M. WILLIS Investment Bldg. NAtional 7479.

NEW STEEL FRAME HOMES, CALL HUGH WARREN, NATIONAL 9453; EVENINGS, WISCONSIN 3159.

GIRARD ST. NE., 49—Desirable 8-room home facing Soldiers' Home grounds, at Catholic University; reconditioned throughout; new oil burner; one block from car line and bus; excellent neighborhood; $8,750. J. A. Jordan, DE. 5765.

NEW HOMES designed and built to suit you. Your present home can be traded. BRADY BROS., 410 Bond Bldg. NAt. 3934.

"THE COOLEST SPOT."
2505 Fairlawn ave. se. Small down and easy monthly payments. Phone Mr. Wilson, MEt. 7500. Open daily, noon to 10 p. m.

HIGHWOOD, CHEVY CHASE, D. C.
New Detached Homes
4 BEDROOMS, 2 BATHS
Beautiful lots
From Chevy Chase circle turn right on Western ave. to Rittenhouse st., right to 33d, left to property.
G. F. MIKKELSON & SON, Owners-Builders.

CLOSE TO DUPONT CIRCLE
$10,950.
An inspection of this home is necessary to give one a conception of the unusual value offered at so low a price. The house is thoroughly modernized, having oil heat, electric refrigeration, beautiful hardwood floors, plumbing renewed a few years ago. It has been newly redecorated and is in perfect condition. There are 8 rooms, 2 baths and a 2-car garage. Convenient terms will be arranged.
H. G. SMITHY CO., 811 15th St. N.W. NA. 3904.

Post Classified Ads—National 4200.

HOUSES FOR SALE 66
(Continued.)

$14,900.
CHEVY CHASE, D. C.
New, detached center hall Colonial brick; living room, 13x14.6; attractively designed and equipped kitchen, with new General Electric all-metal cabinets; 4 bedrooms, 2 baths; den finished in knotty pine. The attic is finished and insulated in rock wool; oil furnace, garage, furred walls, copper water pipes; beautiful landscaped lot; near schools, churches and transportation; terms. Call G. F. Mikkelson & Son, owners and builders, CLeveland 1156.

T-R-A-D-E
OLD HOMES FOR NEW
We will accept your old home in trade on a new one.
Built to Your Order
in any location. We buy the lot you select, furnish plans and finance completely. For prompt attention
CUSTOM BUILT HOMES, INC., 1621 K St. N.W. NAt. 1268.

VACANT—MOVE IN
1184 Morse st. ne., 6 rooms, brick, new house condition; a. m. i.; $4,950; $300 cash; $45 monthly. Maynor, 2605 Brentwood rd. ne. North 4338.

Edgemoor Section
141 Custer Road
$7,850
Electric KITCHEN HEALTH HOME
New brick Cape Cod home on wooded lot. Reach by way of Georgetown Road and Wilson Lane.

New Brick Homes
809-815 Violet Place
Blair Takoma
$7,500
Dutch Colonial. Living room, dining room, modern kitchen, 3 bed rooms, tiled bath, screened porch, side porch and detached garage. Insulated and screened. Landscaped lot.
$7,250
Bungalow. Living, dining room, modern kitchen, 2 bed rooms, tile bath, attic with stairway. Detached garage. Full-length screens. Landscaped lot.
$7,500
2-story Colonial Home with center hall, extra large living room, dining room, modern kitchen, 2 bed rooms, tiled bath, detached garage. Insulated. Screened.
ROBERT E. LOHR
Owner & Builder.
311 Cedar St., Takoma Park, D. C.
GEorgia 0881
To reach: Go out Georgia ave., turn right on Falkland drive, the first street above the District Line (at the Dyeing & Cleaning Institute); over bridge 2 blocks and right on Violet place.

COLORED—Wholly detached; 6 rooms; a. m. i.; on lot 50x150; excellent location; reasonable price and terms. DEc. 1160.

SALE or EXCHANGE 68

NEARBY VA.—Brand-new brick houses, bargain prices. McGOLRICK, Glebe rd., near North Washington st., Clarendon.

LOTS for SALE 69

DETACHED home building sites. Desirable location; good transportation. Chillum Heights, D. C. GE. 1638.

FOR SALE BY OWNER—80 lots, 50 ft. front, Conn. ave., Chevy Chase, Md.; also 50 lots, Chevy Chase, D. C.; will assist in financing bldg. operations. Fulton R. Gordon, 1427 Eye st. nw. Dist. 5230. Brokers' attention.

I HAVE a select list of several highly desirable building lots in American U. Park and Potomac Hghts. CL. 1364.

WOODLAND BEACH, MD.—Five lots of ground; near water; $350 cash, or will arrange terms. Call Annapolis, Md., 427-M, or write Mr. H. O. Sattmary, R. F. D. No. 3, Box 104, Annapolis, Md.

Post Classified Ads—National 4200.

LOTS for SALE 69
(Continued.)

BARGAIN.
¼-Acre Lot, $95—Wooded.
Delightful location on hill near new development with lakes, swimming pool, park. Nearby Md. Electricity, bus, etc. Sacrifice; need money quickly. Box 94, Washington Post.

SUBURBAN for SALE 70

MODERN home, nearly new; 8 rooms; h.-w. h.; 2 baths; elec.; hardwood floors; fine grounds; 5 ac. land; old box garden; quiet spot, near Olney-Sandy Spring; price greatly reduced. See this for comfort and permanence. FARQUHAR, Ashton 141.

SEE N. E. RYON CO., Clar. 1250; 2203 Wilson blvd., for bargains in nearby Va. trades, loans. Big list; 35 yrs. experience.

Acre Tracts at Lot Prices
1 to 5 acres. $350 an acre up. Growing suburban community, nearby Md.; 6 miles from District line N.E.; reached by concrete highways; railroad and bus service. Electricity, school, stores, etc. Enough timber on most tracts to build log house if desired; also some ¼-acre and ½-acre lots at $100-$200 up. Call NAt. 3934, Br. 40. Evenings, ADams 7238-W.

PROPERTY—SALE or RENT 71

NEARBY VA.—7 rooms and bath, center hall, large lot, plenty shade, good water; on bus line; 20 min. downtown; rent reduced. Clar. 1949.

ACREAGE for SALE 72

$6,250—About 4 acres on the Lee highway; new 5-room frame bungalow; hot-water heater; hardwood floors; bath; basement; garage; chicken house; 1 blk. from cars, bus and schools. G. T. Reeves. Phone Falls Church 223.

FARMS—LAND for SALE 73

FOR SALE—Several hundred acres of excellent farming land in Howard Co., Md. stone and plaster house of revolutionary period. V. H. Breckinridge, Columbia rd., Ellicott City, Md.

NEW BOOKLET fully describing farm bargains, prices and acreage in Montgomery Co. mailed on request. Counselman & O'Brien, 6825 Wis. ave. WIs. 4240.

$50 DOWN—5 ACRES WOODED LAND; 9 MILES FROM D. C. PRICE, $325. NAT. 3753 OR ATL. 5205-J.

285-ACRE farm, stock and machinery, $5,000. M. Brink, New Albany, Pa.

FOR FARMS, homes and business property Call Herndon 69 or 51-J. R. C. PRINTZ, HERNDON, VA.

SHORE—Waterfront—Sale 75

BAY RIDGE—Splendid 5-room and bath bungalow; large lot; garage and splendid view of the bay. Will exchange for improved D. C. property. Wm. H. Lanham, 1400 H st. nw. NA. 0366.

FOR QUICK sale, 2 choice lots at Woodland Beach; the ideal place for your summer vacation. Lots only $93 each. Terms. Also arrangements for bungalow on easy terms. Call MEt. 3102

WANTED—REAL ESTATE 76

FOR QUICK results, list your property for sale or rent with us. JOHN F. DONOHOE & SONS, 314 Penna. Ave. S.E.

I WILL PAY cash for your property; white or colored; brick or frame. G. G. DUTY, 1024 Vermont ave.; NAt. 4482.

LIST YOUR PROPERTY FOR SALE OR RENT with R. A. HUMPHRIES, Realtor, 808 North Capitol St. NAtional 6732.

SPOT CASH for small house (white); brick or frame, any condition; D. C. only. Call MEt. 2713.

WANTED—Sales listings; we have buyers for reasonable priced homes and business properties. HARRY B. PITTS CO., 1015 15th St. N.W. MEt. 0100.

MISCELLANEOUS for SALE 83

BATHTUBS, sinks, basins, toilet outfits, new and used at lowest prices. 929 Florida ave. nw. Phone NOrth 3921.

BEDROOM suite 4 pc., Poster bed; practically new; table, 2 chairs, also ¾ bed, studio couch, floor lamp. DI. 4064.

DISPLAY CASE—10-foot full display reconditioned compressor and coils; 1 year guarantee, $445. 1731 14th st. nw.

A CAR FOR EVERY POCKETBOOK

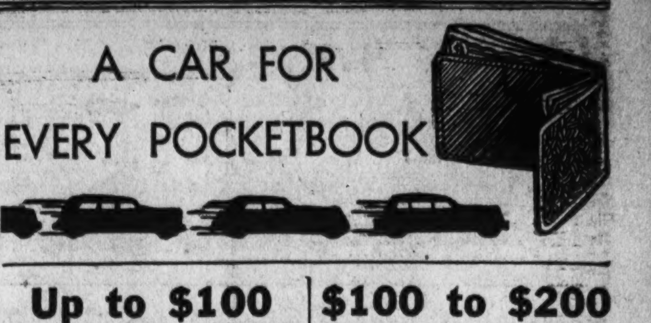

Up to $100

DODGE—'28 sedan, $67.13; wonderful transportation; economical to operate; comfortable and smooth running. This is as is price. Nolan Motor Co., 18th & M st. nw. DI. 4100.

ESSEX—'29 Sedan, $69; motor perfect; tires and paint O. K. See this buy. Leo Rocca, Inc., 7 N. Y. ave. ne. NAt. 7322.

FORD 1928 Coupe, good transportation, $80. Nothing down, 10 months at $9.62 mo.
GARDNER-STUART MOTORS 804 Bladensburg Rd. N.E. LI. 8138.

FORD $95
1929 Fordor Sedan. This is a far better buy than it looks on paper; wonderful transportation; very peppy motor. Don't fail to see this car.
ADDISON CHEVROLET, 1437 Irving St. N.W. AD. 5411.

FORD '29 sport coupe; black finish, five wire wheels, rumble seat; motor in good running condition; valves just ground. A "give-away" at the ridiculous low price of $40. Better act fast if you want this good car.
NATIONAL AUTO SALES, INC. 1733 14th St. N.W. POt. 0527.

$100 to $200

AUSTIN—'33 Coupe; beautiful gray body with tires and motor perfect; paint like new; $189. Parkway Motor Co., 3040 M st. nw. WE. 0181.

BUICK $125
'29 Coach; mechanically perfect and ready to go.
LEO ROCCA, INC. 7 N. Y. Ave. N.E. NA. 7322.

CHEVROLET $150
'30 Sedan. Original black Duco, seat covers; mechanically perfect; famous Fisher body which is very roomy.
ANACOSTIA MOTOR, 1325 Good Hope Rd. S.E. LI. 2077.

CHEVROLET $199
Coupe, 1931. Newly painted dark blue. Good tires. Splendid condition throughout. $199. Easy terms arranged.
BARRY-PATE MOTOR CO., 1130 Conn. Ave. N.W. Dis. 4200.

CHRYSLER $195
'29 Sedan. Beautiful maroon with wood wheels; interior perfect; mechanically excellent. Give the family a treat. They will like this car.
ANACOSTIA MOTOR, 1325 Good Hope Rd. S.E. LI. 2077.

ESSEX—'31 Fordor Sedan, $189. Beautiful green with seat covers; mechanically perfect; top, tires and paint excellent. A typical Carter renewed car. Parkway, 3040 M st. nw. WE. 0181.

ESSEX—1930 coach; A-1 condition; a real beauty; $165; only $5 down, balance $12 month. Standard Motor Sales, Inc., 2024 14th st. nw.; phone NOrth 9139.

FORD $185
'30 Cabriolet. Beautiful black with green wheels; rumble seat; new top; mechanically perfect; ready to go.
ANACOSTIA MOTOR, 1325 Good Hope Rd. S.E. LI. 2077.

FORD $175
'31 Roadster. Beautiful black with red wheels, rumble seat, trunk rack, mechanically perfect, leather interior and priced to sell.
ANACOSTIA MOTOR, 1325 Good Hope Rd. S.E. LI. 2077.

$100 to $200
(Continued.)

FORD, '30 coach; an ideal car for the person who needs dependable transportation at lowest cost per mile; this little beauty is resplendent in its new paint job; excellent tires; upholstery and motor spotless; clean job throughout; must be seen to be appreciated; priced to sell fast at the low price of only $165. Apply Mr. Rosenthal, 625 H st. ne., or phone LIncoln 10200 for further information.

FORD—1931 Touring. Original black with green wheels, leather upholstery, top in good condition. Only $165. Capitol Motor, 941 Water st. sw. LI. 0303.

FORD—'30 Roadster. Original black with rumble seat and seat covers; practically new tires; mechanically perfect; priced at only $129. Capitol Motors, 941 Water st. sw. LI. 0303.

FORD—1930 Sport Coupe; A-1 condition; runs dandy; rumble seat; clean as a pin; unusually fine car. Only $165; terms, $25 down, easy monthly payments for balance. Standard Motor Sales, Inc., 2024 14th st. nw. NOrth 9139.

FORD—1931 de luxe rdstr. New cream paint job, new top, motor overhauled; any demonstration; $165 cash. WAL. 8577.

GRAHAM—'30 Sedan, $119; blue with natural wood wheels; mechanically perfect and ready to go. Leo Rocca, Inc., 7 N. Y. ave. ne. NAt. 7322.

NASH $165
1931 Town Sedan, 6 wire wheels, trunk rack, good paint, clean upholstery. This is a real bargain. C. C. C. guarantee, term if desired; open evenings and Sunday.
CAPITOL CADILLAC CO. 1222 22nd. st. nw. NAtional 3300.

NASH '29 SEDANS, $135
Your choice of several; all have new finish, nearly new tires, good batteries, good brakes, motors checked and tested by Nash factory trained mechanics; available in blue, black or dark green colors; for the thrifty buyer, one of these specially priced cars is a real buy.
WILLIAMS & BAKER, INC. 1507 14th St. N.W. POt. 6140

PACKARD '28 Sedan; $195; mechanically perfect. McReynolds Motors, 1520 14th st. nw. PO. 0772.

PONTIAC $140
'29 Coach; beautiful black; mechanically perfect; very impressive and distinctive-looking car. Act quick as it is priced right.
HANDLEY MOTORS, 3730 Ga. Ave. N.W. AD. 6069.

$200 to $300

AUBURN $225
1931 Brougham. Economical to operate; mechanically prefect; tires, top and paint are perfect. Act quick on this one.
AUBURN WASHINGTON CO. 1737 14th St. N.W. DEc. 3033.

AUBURN $295
1931 Brougham, model 8-98A; smart black finish, welled fenders, trunk rack, excellent tires and a splendid motor; this is one of those popular '31 models so much in demand. Better hurry! Terms and trade.
ROSEN-RICE MOTOR CO., De Soto-Plymouth Dealers, 1423 Irving st. nw. COl. 10234.

Continued on Next Page.

MISCELLANEOUS for SALE 83
(Continued.)

DEALERS' ADS under this heading contain a firm name or a business address or state the word "Dealer." Other ads are presumed to be from private individuals. Readers who find dealers masquerading in this column as private individuals are urged to report the matter to The Washington Post.

FOLDING CHAIRS—1,000 for rent or sale. Reasonable. Notes Auction Rooms, 633 Indiana ave. Phone District 8112.

FRIGIDAIRE—Bottle coolers, 5-case capacity; perfect condition; AC or DC; real bargain at $60. 2030 14th st. nw.

FRIGIDAIRE—5 cu. ft. Guaranteed perfect condition; $65. 2030 14th st. nw. DI. 1611. We service all makes.

FURNITURE—Incl. 3-piece colonial solid mahogany bedrm. set, dishes, silver, Oriental rugs, etc.; reas. Copley Courts, apt. 400, 1514 17th nw.

PAINT—Finest quality; 1 coat gloss enamel, $2 gal. 1119 9th nw. Call NAt. 8901 for quick service.

PIANO—Smallest size William and Mary period model grand in splendid condition, $145. One of the many values we have on sale at reduced prices. Others at $225, $265, $275 and up. Pay $5 down, $5 monthly. Free delivery. Kitt's, 1330 G st. nw.

PIANOS—We have a number of reconditioned uprights of fine make that we are offering at low prices—$35, $45, $55, $65 and up. These pianos are fully guaranteed and the price includes delivery in the District. Terms, $1 weekly. Kitt's, 1330 G st.

PIANO—Latest model, Louis XV period, walnut baby grand, $395. A good piano that has been used only 3 months and is in absolutely new condition; bench to match. Seldom are we able to offer so good a piano of this style for so reasonable a price. Pay $10 monthly. Kitt's, 1330 G st.

PIANO WANTED—Will pay cash for good used pianos. PO. 3170.

PIANOS FOR RENT—$3 per month and up. Largest rental stock in Washington. Rent paid applies on purchase price if you decide to buy later. Phone NAtional 4730. Kitt's, 1330 G st.

PIANOS—For rent, $3.50-$4 mo. up; finest rental stock in Washington, NA. 3659. W. W. KIMBALL CO., 721 11th st. nw.

PLAYER-PIANO, $49 — A good reconditioned instrument that looks and plays well. Can be purchased for $1 weekly. NAt. 4730. Kitt's, 1330 G st.

RADIOS—We have a few new and floor sample latest model sets on sale at great reductions; $42.50 Philco long and short wave set now $27.50; $59.95 Philco foreign and American set now $39.50; $175 11-tube all-wave Philco Model 16X now $89.50 (floor sample). Or if you prefer an RCA-Victor, we'll give you a big allowance for your old set; $35 allowance on the $119.50 all-wave model and $60 allowance on the $225 all-wave model. Also many used sets reduced to close out. All fully guaranteed. Kitts, 1330 G St.

REFRIGERATOR, G. E., model H E 5; repossessed; reduced $60. 1326 N. Y. avenue.

REFRIGERATORS—Frigidaire, Crosley and Norge; floor sample and reconditioned. New guarantee, $44.50 and up. Terms and trade. F. S. Harris Co., 2900 14th st. nw. COl. 0100.

SEWING MACHINES—Singers, Whites, Domestics and others; real bargains; renting, repairing all makes. Sewing Machine Ex., 2412 18th st. nw. CO. 3245.

TYPEWRITER—Underwood portable; guaranteed; complete, with carrying case; 3-row keyboard; $14.50. NA. 6863.

TYPEWRITERS—Rebuilt; guar. one year; $12.50 up; we rent, repair, exchange. Standard Typewriter Co., 723 10th nw.

TYPEWRITERS—Reconditioned standards and portables; lowest prices; all makes sold, rented, repaired. Typewriter Sales and Service, 811 17th nw.; NAt. 5666.

TYPEWRITERS — Portables a specialty; lower prices; open evenings; ample parking. 1431 East Capitol st. LI. 0062.

940 gal. fuel oil tank, 3 compartment, can be seen at Tydol Station, Alexandria, Va.; communicate with Kamis, 3rd and Moore sts., Phila., Pa.

MISCELLANEOUS for SALE 83
(Continued.)

WESTINGHOUSE REFRIGERATORS. RUDOLPH & WEST CO., 1332 New York ave. NAt. 4870.

IDEAL BEDDING CO.
REMODELING SALE
WE'RE CLOSING OUT ALL BEDS, SPRINGS, MATTRESSES AND STUDIO COUCHES.
Every item in our store drastically reduced. We haven't sufficient space while workmen are remodeling, so we have to move our stock quickly. A wonderful opportunity for you to save 20% to 50%.
$26.50 Studio Couch..........$16.95
$24.50 Inner Spring Mattresses..$13.95
$22.50 Maple Post Bed..........$12.95
$12.50 Double Coil Spring......$7.95
IDEAL BEDDING CO., 622 E ST. NW.

MERCHANTS' SPECIALS 84

HALF SOLES, 50c
Liberty Valet, 1412 H St. N.W.

CUT FLOWERS for Sale 85A

GLADIOLUS—3 dozen, beautiful, delivered for $1. Helene Affleck, Box 230, Vienna, Va. Phone Vienna 33-F-21.

BOATS 86

FOR SALE.
Most beautiful and luxurious 78-ft. twin-screw off-shore cruiser in this part of the country; wonderful accommodations and equipment; this boat is in perfect condition throughout. All metal parts chromium plated. For further particulars address all communications to Dr. Paul N. Fleming, Hagerstown, Md.

WANTED—TO BUY 87

ABSOLUTELY highest cash prices for used furniture, any kind. MEt. 5066.

ALL KINDS of furniture, bric-a-brac, vases and china wanted; will pay highest cash prices. Call NAtional 1796.

ANTIQUE JEWELRY, watches, diamonds, coins, gold teeth, silver, mus. inst.; full prices. Schiller's, 444 9th st., cor. E nw.

BOOKS—All kinds; any number; highest cash prices paid. MEtro 5415. Pearlman's Big Book Shop, 933 G st. nw.

BOOKS—All kinds; highest prices paid; any quantity. Bargain Book Shop, 808 9th st. nw. DI. 5007. Open eves. & Sun.

CASH FOR GOLD, silver, watches, rings, chains, bracelets, discarded trinkets get you money. Schiller Bros., 922 F st. nw.

DISCARDED and broken old gold, jewelry, antiques, silver, gold teeth, watches; spot cash paid. Milsam's, 436 9th nw.

FURNITURE, household goods; all kinds; highest prices paid. Don't sell till you call NO. 6040. Eves. & Sun., CO. 7056-J.

GOLD OR PLATINUM JEWELRY AND SILVERWARE AND GOLD TEETH. ANY CONDITION. WE HAVE U. S. GOVT. LICENSE TO BUY GOLD AND PAY CASH. A. KAHN, INC., 44 YEARS AT 935 F ST. NW.

OLD GOLD, silver, platinum, diamonds bought by oldest estab. Wash. dealer, Louis Abrahams, 711 G st. nw.

OFFICE FURNITURE TOP CASH Prices Paid. Call H. BAUM & SON, NAt. 9136.

SPOT CASH PAID IMMEDIATELY.
OLD GOLD, SILVER, WATCHES, DIAMONDS
Discarded Jewelry, Gold Teeth.
SELINGER'S, 818 F St. N.W.

WANTED—AUTOMOTIVE 88

CASH! Instantly!! For your car; auto loans. Used Car Clearing House, Inc., 1166 16th st. nw.; DI. 0724.

CASH FOR YOUR CAR.
Repossessed Auto Sales Co., 1317 14th st. NO. 9080.

Norris Inc., 2018 14th st. NOrth 3949. SEE US BEFORE SELLING.

CASH IN 5 MINUTES!
PHONE DECATUR 2390.
Whether Car Is Paid For or Not.
SEE MR. BARNES, 1729 14th St.

AUTO REPAIRING 91

SCIENTIFIC BRAKE RELINING.
BRAKES RELINED AS LOW AS $4.45.
W. S. PRATT, 1822 M ST. N.W.

AUTO ACCESSORIES 94

The Place to Buy QUALITY Merchandise at the Lowest Prices Is MANHATTAN AUTO & RADIO CO. 1706 7th St. NW.

AUTO TRUCKS—TRACTORS 97

CHEVROLET—1930, panel delivery, $125. Al's Master Service-Chrysler-Plymouth Dealer, Clarendon, Va.

CHEVROLET—½-ton panel, 1933, $375; here is a job that is going to give some one a lot of good service; this job is as near perfect as it is possible to make a car guaranteed. Call DEc. 1910 for a demonstration. Trew Motor Co., [illegible] 14th st. nw.

DODGE—Panel Truck; $49; good rubber all around; motor perfect; act quick. Leo Rocca, Inc., 7 N. Y. ave. ne. NAt. 7322.

FORD $435
1933 1½-ton truck in new-car condition; good tires; excellent motor, driven less than 10,000 miles.
N. E. BRANCH, L. P. STEUART, INC., 141 12th St. NE AT. 6200.

FORD—1932, ½-ton panel truck; in good mechanical condition throughout; price right. For demonstration call DEc. 1910. Ask for Mr. Kitchin.

Gasoline Alley — Three's a Crowd

A Car for Every Pocketbook

$200 to $300

(Continued.)

BUICK '31 Sport Coupe de luxe. You'll like this car when you see it and after a demonstration you'll buy it. At a full price of only $295 it's the most outstanding value in our entire stock of renewed used cars. Perfect pale green finish, 6 nearly new tires, rumble seat, fender wells, not a mark on its upholstery or fixtures. Here is a low mileage car that still has 80% of its original value left for its new owner. You can save plenty on this one and still be driving a car with smart appearance and in the most dependable condition.
N. E. BRANCH, L. P. STEUART, INC., 141 12th St. N.E. AT. 6200.

BUICK $295
1931 5 Passenger Sedan, model 57, a very clean light Buick in excellent condition thruout. C. C. C. guarantee, terms and trade; open eves. and Sunday.
CAPITOL CADILLAC CO.
1222 22nd. st. nw. NAtional 3300.

BUICK—'30 Sedan, $249. Beautiful dark blue with green wheels; perfect mechanically, ready to go. It's a Carter renewed car. Don't fail to see it. Parkway, 3040 M st. nw. WE. 0181.

CHEVROLET $259
'31 De Luxe Sedan; beautiful black; six red wire wheels, two mounted on the sides; in perfect mechanical condition; trunk rack; interior spotless. This price is cut to $259. It carries our gold seal guarantee.
FLEMING MOTOR CORP.
Pontiac Dealers.
2155 Champlain St. N.W. COl. 1020.

CHEVROLET '31 De Luxe Sedan. This little beauty has new dark green finish, upholstery protected by special slip covers, 6 wire wheels, 4 new tires, 2 good spares, fender wells, new floor mats, relined brakes, new battery, a motor that will stand any test. See this car, drive it yourself . . . you'll buy it. The full price is only $259.
N. E. BRANCH, L. P. STEUART, INC., 141 12th St. N.E. AT. 6200.

CHEVROLET $295
1932 roadster, good black finish, wire wheels, splendid motor; a sporty little job, as clean as a whistle throughout.
WISCONSIN MOTORS
29th and M Sts. N.W. Dec. 5540

CHEVROLET, '31 coach; beautiful new paint job; this car is mechanically perfect and will give thousands of miles of dependable transportation; good tires all around; drive this sturdy car home for only $211; terms to satisfy you; act quickly. See Mr. Rosenthal, 625 H st. ne., or phone LIncoln 10200.

CHRYSLER Model 75 roadster; 6 wheels, beautiful yellow and green finish; 4 new 6-ply tires. $210; nothing down, 18 months at $15.93 month.
GARDNER-STUART MOTORS
804 Bladensburg Rd. N.E. LI. 8138.

DE SOTO 1931 "8" cyl. Sedan. In addition to perfect black finish, cream wire wheel, spotless interior, 5 good tires, this Chrysler-built car has a motor that is powerful and quiet . . . just well broken in after a complete overhauling. Hydraulic brakes and other Chrysler features. A smart-looking car with low, modern lines and in truly exceptional condition throughout. Drive home this outstanding bargain for only $219.
N. E. BRANCH, L. P. STEUART, INC., 141 12th St. N.E. AT. 6200.

FORD 1931 Town Sedan, first-class condition all around, $220. Nothing down, 18 months at $16.68 mo.
GARDNER-STUART MOTORS
804 Bladensburg Rd. N.E. LI. 8138.

FORD $295
'32 Convertible Coupe. Beautiful green with cream wheels, seat covers, practically new tires and top; mechanically perfect, and one beautiful automobile.
ANACOSTIA MOTOR.
1325 Good Hope Rd. S.E. LI. 2077.

FORD '32 Tudor sedan; beautiful new tan paint job, clean velour upholstery, five wire wheels with very good rubber. This car has very low mileage and is mechanically perfect. It is such a fine automobile that we are selling it with our 30-day new-car guarantee. Investigate this offer and save money! Priced for quick sale at only $245. Terms to suit you.
NATIONAL AUTO SALES, INC.
1733 14th St. N.W. POt. 0527.

FORD—1931 late model, 5-window coupe, with radio; A-1 condition, excellent motor runs perfect; tires, all 5 practically new. Here is a car that will give you fine service and always have a good cash or trade-in value. Price only $219; terms, $19 down payment, balance in small monthly installments; no trades accepted. Standard Motor Sales, Inc., 2024 14th st. nw. Phone NOrth 9139.

FORD—'31 Victoria. Original maroon with black trim and wheels; mechanically perfect; interior excellent; priced at only $210. Capitol Motors, 941 Water st. sw. LI. 3030.

GRAHAM $275
'32 Sedan. These people know how to manufacture good motor cars. It's a real buy.
LEO ROCCA, INC.
7 N. Y. Ave. N.E. NA. 7322.

NASH '31 Model "881" Cabriolet; this is the 8-cyl., 5-pass. model with built-in trunk; full de luxe equipment; fender wells; 6 wire wheels; perfect black finish; silver trim; twin-ignition, motor checked and O. K.'d by Nash factory trained mechanics; a real buy at only $295.
WILLIAMS & BAKER, INC.
1507 14th St. N.W. POt. 6140

OAKLAND '31 Sedan, $210. Excellent in every detail.
Coast-In, Inc., 1605 14th St. DE. 5300.

PLYMOUTH $295
1932 P. B. Sedan; very good finish; spotless interior; excellent tires and a smooth, quiet motor make this an outstanding value. Terms to suit you.
RUTLEDGE MOTOR CO.
48 Md. Ave., Hyatts., Md. GR. 2412.

PLYMOUTH—'32 Coach, $249; beautiful green; mechanically perfect; famous hydraulic brakes, safety glass, all-steel body. A Carter renewed car is best. Parkway Motor Co., 3040 M st. nw. WE. 0181.

PONTIAC, 1931 Coupe; renewed throughout and carries the "Goodwill Guarantee;" better hurry; at a full price of only $259, this one won't be here long. L. P. Steuart, Inc., 1325 14th st. nw.

REO '29 Sedan. This roomy 4-door sedan ideal for a family car has black finish without a mark, full de luxe equipment includes 6 wire wheels, fender wells, trunk rack, special custom-fitted slip covers, 6 good tires, perfect brakes. Mechanically A-1 and the 6-cylinder motor is very economical to operate. Reo is famous for dependability and here is one at its best. Full price only $219. A demonstration will be convincing.
N. E. BRANCH, L. P. STEUART, INC., 141 12th St. N.E. AT. 6200.

STUDEBAKER 1931 sedan; $245; terms. Keystone Motors, 1409 17th st. nw. NO. 8953.

$300 to $400

AUBURN $315
'32 Brougham. This is a dandy car for the money. Ask the man who owns one.
LEO ROCCA, INC.
7 N. Y. Ave. N.E. NA. 7322.

CADILLAC '31 7-passenger sedan, $389. F. M. McLaughlin, Ford Dealer, 3010 R. I. ave. ne. DE. 6011.

CHEVROLET $395
1933 Coach; excellent black finish, tiptop mechanically, spotlessly clean, good rubber all around; $395; terms; money-back guarantee. Leo Rocca, Inc., 7 New York ave. ne.

$300 to $400

(Continued.)

BUICK $395
1931 Sedan, 4-door, attractive new green finish, spotless interior, very good tires and a dependable Buick motor in the finest possible condition, because of the excellent care this car has received by the original owner it is truly an outstanding value at our price. Terms and trade. No payment while you are sick or disabled.
EVANS-PALMER, INC.
DE SOTO-PLYMOUTH DISTRIBUTORS.
14th and L Sts. N.W. NAtional 3474.
2 Used Car Lots for Your Convenience.
14th & N N.W. N. Y. & Fla. Aves. N.E.

CHEVROLET $399
Sedan, 1933. Beautiful duco finish, excellent tires, mechanically O.K. and guaranteed. $399. Easy terms.
BARRY-PATE MOTOR CO.,
1130 Conn. Ave. N.W. Dis. 4200.

CHEVROLET $399
Coach, 1933. Finished in beautiful maroon duco. Excellent condition throughout. Good tires. Guaranteed. $399. Easy terms and trade.
BARRY-PATE MOTOR CO.,
1130 Conn. Ave. N.W. Dis. 4200.

CHEVROLET 1933 Sport Roadster. A truly unusual used car. Perfect Rolls-Royce blue finish, brand new top, 5 brand new tires, leather upholstery without a spot, rumble, perfect chrome. The motor is just well broken in and carries the "Red O. K. Tag That Counts!" Drive it home for only $369.
TAYLOR MOTOR CO.
Authorized Chevrolet Dealers.
New-Used Car Showr'ms 14th at T St. NW.
Visit "Hilltop Lot"—Wis. at Albemarle.

CHEVROLET, 1932 De Luxe Coach; thoroughly renewed and sold with the "Goodwill Guarantee;" a clean car from bumper to bumper; you'll like it and buy it; full price, $309; act quickly. L. P. Steuart, Inc., 1325 14th st. nw.

CHRYSLER $365
'31 "8" Coupe, De Luxe; beautiful black with 6 red wheels, 2 mounted on the fenders; rumble seat; trunk rack; interior spotless; mechanically one of the best in our stock.
H. B. LEARY, JR., & BROS.
25 years in the same location is your guarantee.
1321 14th st. nw. Po. 4900

CHRYSLER—1932 Cabriolet, C-D model; beautiful black finish, 6 wheels, very good tires, all-electric Motorola radio, motor in excellent condition. Will trade your car and finance balance on easy terms; $395. Standard Motor Sales, Inc., 2024 14th st. nw. NOrth 9139.

DE SOTO $365
'32 Coach; runs perfect; tip-top shape mechanically. Had one owner that took wonderful care of this car. Act quick. It won't last long.
BRIGHTWOOD MOTOR SALES
5832 Ga. ave. nw. GE. 5343.

DODGE 1932 Sedan; the actual mileage on this beautiful Chrysler-built car is only 13,257 miles; original throughout; perfect finish, perfect chrome; spotless whipcord; 5 good tires; used so little that all we did to it was wash it and give it a price tag; $395.
WILLIAMS & BAKER, INC.
1507 14th St. N.W. POt. 6140

FORD '32 Victoria Coupe. This is the 5-passenger model with special built-in luggage compartment in the rear. New tan finish, cream wire wheels, 5 brand new tires, factory rebuilt motor, spotless interior. A smart-looking car in renewed condition ready for any test. Carries the "Red O. K. Tag That Counts." Full price, $319. Can be financed for low down payment, balance easy payments.
TAYLOR MOTOR CO.
Authorized Chevrolet Dealers.
New-Used Car Showr'ms 14th at T St. NW.
Visit "Hilltop Lot"—Wis. at Albemarle.

FORD $350
1933 V-8 Tudor. Nice finish; excellent tires and a splendid motor; this is a bargain. Terms and trade.
ROSEN-RICE MOTOR CO.
De Soto-Plymouth Dealers.
1423 Irving st. nw. COl. 10324.

FORD—1933 Victoria De Luxe Coupe; original jet-black duco, clean as a pin inside and out. A real beauty; motor, tires, body, fenders and general appearance like new. A genuine bargain for only $395; terms, $93 down and $23 per month. Standard Motor Sales, Inc., 2024 14th st. nw.

GRAHAM "6" $350
'33 Sedan. Beautiful black with cream stripe; mechanically perfect, interior spotless. Economical to operate and carries a new-car guarantee. Act quick. It's a bargain.
AUBURN WASHINGTON CO.
1737 14th st. nw. DE. 3033.

HUPMOBILE '32 De Luxe Sedan; this is the 6-cyl. model that has proven so popular and dependable; black finish, shines like new; 6 wire wheels; fender wells; good rubber; clean interior; built-in trunk; mechanically in exceptional condition; a demonstration will convince you that here is real value at low cost; $365.
WILLIAMS & BAKER, INC.
1507 14th St. N.W. POt. 6140

NASH $355
'32 4-door Sedan. Very impressive looking automobile; runs perfect; tires and top excellent. A discriminating buyer would like this car.
BRIGHTWOOD MOTOR SALES
5832 Ga. ave. nw. GE. 5343.

PLYMOUTH $350
1933 Sedan. Not a taxicab; has been privately owned and operated since new; perfect condition all-around. What a car! What a price! You will be proud to own this one. Terms and trade.
ROSEN-RICE MOTOR CO.
De Soto-Plymouth Dealers.
1423 Irving st. nw. COl. 10324.

PLYMOUTH—1932 Sport Coupe, P-B model, second series, de luxe; clean as a pin; very few of these cars are on sale at present; perfect motor runs fine; original duco, good tires and upholstery. Price, $335; down payment only $35, balance $21 per month. Standard Motor Sales, Inc., 2024 14th st. nw.

PONTIAC $325
'32 Sedan. Beautiful blue; mechanically perfect, interior spotless, tire top and paint excellent.
BRIGHTWOOD MOTORS
5832 Ga. ave. nw. GE. 5343.

PONTIAC—1933 Sedan; like new in every detail; special low price, $395.00. Liberal terms. Simmons, 1333 14th st. DEcatur 5173.

STUDEBAKER $395
1932 Dictator Sedan; new maroon finish, brand-new seat covers, best tires, smooth, quiet motor that fairly hums to the tune of perfection itself; this car represents high class motoring at price you can afford to pay; easy terms, trade accepted; no payment while you are sick or disabled.
EVANS-PALMER, INC.
DE SOTO-PLYMOUTH DISTRIBUTORS,
14th and L Sts. N.W. NAtional 3474.
2 Used Car Lots for Your Convenience.
14th & N N.W. N. Y. & Fla. Aves. N.E.

TERRAPLANE—'33 Sedan; opalescent blue with silver wheels; mechanically perfect; tires like new; only $379. Parkway Motor Co. A Carter renewed car. 3040 M st. nw. WE. 0181.

WILLYS $325
'33 Sedan; beautiful black with cream wheels; mechanically perfect; a discriminating buyer would like this car. It's perfect in every detail.
HANDLEY MOTORS.
3730 Ga. Ave. N.W. AD. 6060.

$400 to $500

BUICK—Model 58 Victoria, 1932. Looks and drives like a new car. A real buy at low price of $425.
McREYNOLDS MOTOR.
1520 14th St. N.W. PO. 0772.

$400 to $500

(Continued.)

BUICK $459
1932 Sedan, attractively refinished; perfect 8-cylinder motor; clean throughout; good rubber all around; $459; easy terms. Money-back guarantee and 30 days' free service. Leo Rocca, Inc., 7 N. Y. ave. ne. Phone NAtional 7322. Open evenings.

CHEVROLET $489
1934 Master Sedan; black finish, red trim; velour interior shows no wear. Fisher no-draft ventilation; knee action; mechanically sound; excellent tires; $489; easy terms. Money-back guarantee and 30 days free service. Leo Rocca, Inc., 7 N. Y. ave. ne. Phone NAtional 7322. Open evenings.

CHEVROLET $425
Town Sedan, 1933. A splendid family car; in very fine condition. Built-in trunk. Excellent tires. Mechanically O.K. and guaranteed. $425. Easy terms and trade.
BARRY-PATE MOTOR CO.,
1130 Conn. Ave. N.W. Dis. 4200.

CHEVROLET '34 coach. Its original black finish shines like new because this fine car has gone less than 10,000 miles. It has had only one owner, and is just well broken in. The motor is in perfect condition. This job is without a doubt the best '34 Chevrolet in Washington. It carries our dependable 30-day new-car guarantee, and can be bought on your own easy terms. We sincerely believe you should see this great bargain before you buy any other Price, $435.
NATIONAL AUTO SALES, INC.
1733 14th St. N.W. POt. 0527.

CHEVROLET $485
'34 Master Coach. Very economical to operate; famous Fisher body; mechanically perfect. You can't tell this car from new.
BRIGHTWOOD MOTOR SALES
5832 Ga. ave. nw. GE. 5343.

CHEVROLET $445
1934 Coach (black), perfect condition throughout; if you are looking for an almost new car, see this at once! Terms and trade to suit.
SMOOT MOTORS
3342 M st. nw. WEst 1850.

CHEVROLET $449
1934 Coach. This beautiful car is very economical to operate. Had one owner that took perfect care of it. Very peppy motor.
ADDISON CHEVROLET.
1437 Irving St. N.W. AD. 5411.

CHEVROLET $495
Coach, 1934. Original black duco finish; almost like new; clean mohair upholstery. This car has been carefully driven less than 12,000 miles, and is guaranteed to be O.K. $495. Easy terms arranged.
BARRY-PATE MOTOR CO.,
1130 Conn. Ave. N.W. Dis. 4200.

CHEVROLET $425
Sport Coupe, 1933. Beautiful green duco finish, clean upholstery, excellent tires, splendid mechanical condition and guaranteed. $425. Easy terms arranged.
BARRY-PATE MOTOR CO.,
1130 Conn. Ave. N.W. Dis. 4200.

CHEVROLET, '34 "Master" Touring Sedan. This is the model with the built-in trunk. Ideal for touring. Black finish, 5 nearly new tires. A spotless automobile that has been driven cautiously and shows it. Full price only $495.
STANLEY H. HORNER.
1111 14th St. NW. NAtional 7651

CHEVROLET, 1935 Standard Coupe; the only difference between this one and a brand-new one is the price; such low mileage that the motor is not even well broken in; at a full price of only $479, you make a great saving; carries the "Goodwill Guarantee" of L. P. Steuart, Inc., 1325 14th st. nw.

CHEVROLET—1934 Master Coach: A-1 condition; very little mileage, clean as a pin inside and out, not a scratch on body or fenders; has original first set of tires. Car is almost new and we fully guarantee this beautiful automobile. We have put a very reasonable price on car and is a real bargain for only $465; terms, $135 down and 18 months to pay at new-car rate of financing. Standard Motor Sales, Inc., 2024 14th st. nw.

DODGE—1933 D-P late model De Luxe sedan; almost new car; formerly owned by a college professor in Md. University, who bought the car new on Nov. 9, 1933. Car is actually 20 months old and has been driven only 24,000 miles and hasn't a scratch on body or fenders. Motor is perfect and runs fine. Try this car out and you will like it. Price only $475; easy terms to suit you. Standard Motor Sales, Inc., 2024 14th st. nw. Phone NOrth 9139.

DODGE—1933 Sedan. Painted a beautiful black with cream stripe on wheels; upholstery spotless; motor perfect; tires like new. Call DEc. 1910 for a demonstration. The Trew Motor Co., 1526 14th st. nw.

DODGE—1932 Sedan; 6 wire wheels; black finish; bargain.
McREYNOLDS MOTOR.
1520 15th St. N.W. PO. 0772.

FORD $495
'34 Tudor. Beautiful black; practically a new car in every detail; performance and appearance are perfect. Don't fail to see this car.
ANACOSTIA MOTOR.
1325 Good Hope Rd. S.E. LI. 2077.

FORD $425
1934 Tudor Sedan. There are many used Fords for sale but none cleaner than this one and our price is low. C. C. C. guarantee, terms and trade; open evenings and Sunday.
CAPITOL CADILLAC CO.
1222 22nd. st. nw. NAtional 3300.

FORD $475
'34 Victoria; beautiful and impressive; new-car guarantee; equipped with radio and heater; mechanically perfect and ready to go. Bargain.
AUBURN WASHINGTON CO.,
1737 14th st. nw. DE. 3033.

FORD $475
'34 Fordor De Luxe Sedan; equipped with radio and heater, mechanically perfect, carries a new-car guarantee. Bargain if you act quick.
AUBURN WASHINGTON CO.
1737 14th st. nw. DE. 3033.

FORD $445
1934 De Luxe Tudor Sedan; beautiful finish, spotless upholstery; tires like new; low mileage. This car has really been carefully used and is just nicely broken in. It must be seen to be appreciated at this low price. Terms.
TOM'S AUTO SERVICE
1355 Conn. Ave. DEcatur 3876.

FORD—1934 sport coupe, de luxe; A-1 condition; rumble seat; only 12,000 miles; formerly owned by a naval officer who has gone to the Orient; unusually good engine. This car is really almost new and will satisfy any careful and particular buyer. Try this car out. You will wish to purchase it. Very reasonable price; only $465; easy terms; new-car rates for financing, 18 months to pay; car fully guaranteed. Standard Motor Sales, 2024 14th st. nw.

FORD—De Luxe Sedan, 1934; $475. This car has gone less than 12,000 miles and can not be told from new; an unusual value at this price. Call DEc. 1910 for a demonstration; guaranteed. The Trew Motor Co., 1526 14th st. nw.

FORD—1935 Tudor; only 6,000 miles; practically a new car; has had only one owner; car only 4½ months old; fully guaranteed; runs perfect; not a scratch on body or fenders; upholstery spotless. A great saving! Come early and try out this automobile. Price, only $495; down payment, $125, balance at new-car rate, 18 months to pay. Standard Motor Sales, 2024 14th st. nw. Phone NOrth 9139.

$400 to $500

(Continued.)

GRAHAM "6" $465
'33 Convertible Coupe. Beautiful military brown with rumble seat, mechanically perfect, leather upholstery and carries a new-car guarantee. This car is absolutely perfect in every detail.
AUBURN WASHINGTON CO.
1737 14th st. nw. DE. 3033.

GRAHAM EIGHT, 1933, Custom Sedan, perfect mechanical condition; good rubber; $495.
McREYNOLDS MOTOR.
1520 14th St. N.W. PO. 0772.

LA SALLE $445
1931 Convertible Coupe; 6 wire wheels, excellent two-tone tan paint, new top, leather upholstery, good tires and a guaranteed motor. C. C. C. guarantee, terms and trade; open evenings and Sunday.
CAPITOL CADILLAC CO.
1222 22nd. st. nw. NAtional 3300.

LA SALLE $425
1931 Sport Coupe. You will find this a very clean car, beautiful black paint, all good tires; this is a matchless value. C. C. C. guarantee, terms and trade; open evenings and Sunday.
CAPITOL CADILLAC CO.
1222 22nd. st. nw. NAtional 3300.

NASH—1932 10-80 Sedan; $425. A value that you have been looking for; perfect in every respect and guaranteed. Call DEc. 1910 for a demonstration. The Trew Motor Co., 1526 14th st. nw.

OLDSMOBILE—1933 Cabriolet, 8-cylinder model; in tiptop condition; original steel gray duco, clean as a pin. Cost new over $1,200. A real sport model car at a bargain price of only $495; terms, $125 down, balance $27 per month; fully guaranteed. Standard Motor Sales, Inc., 2024 14th st. nw. Phone NOrth 9139.

PACKARD—'31 Club Sedan; beautiful black with six wire wheels; mechanically perfect and ready to go; $469. A Carter renewed car. Parkway Motor Co., 3040 M st. nw. WE. 0181.

PLYMOUTH $425
'33 Fordor Sedan; famous hydraulic brakes; all steel body, safety glass and one perfect automobile. Famous money-back guarantee.
LEO ROCCA, INC.
7 N. Y. Ave. N.E. NAt. 7322.

PLYMOUTH $495
1934 De Luxe Coach. Original dark blue finish; interior spotless; good tires; all-steel body; safety glass; hydraulic brakes. This car is absolutely perfect and it's honestly priced.
OWENS MOTOR CO.
6323 Ga. Ave. COl. 3700.

PONTIAC, '33 coach; 8 cylinders; paint and upholstery just like new; here is a car that has had the utmost care; plenty of unused mileage left in this fine car; here's a real buy for the man who is looking to buy a good car reasonably priced; only $435 for a quick sale; your terms. Ask for Mr. Rosenthal, 625 H st. ne.; phone for further particulars, LIncoln 10200.

PONTIAC—1933 sedan; original black finish shines like new; motor, tires, upholstery, brakes exceptional. At $469 this is a rare bargain.
McREYNOLDS MOTOR.
1520 14th St. N.W. PO. 0772.

REO $445
'32 Flying Cloud fordor Sedan. Beautiful dark blue; one tough automobile that would please the most discriminating buyer. Priced to sell.
BRIGHTWOOD MOTORS
5832 Ga. ave. nw. GE. 5343.

$500 to $600

BUICK $545
1932 Town Sedan; de luxe euipment. This car is simply in beautiful condition; you can not find a cleaner car with better values in the city. C. C. C. guarantee, terms and trade; open evenings and Sunday.
CAPITOL CADILLAC CO.
1222 22nd. st. nw. NAtional 3300.

CHEVROLET $540
1934 Sport Sedan. Original Duco finish with built-in trunk; mechanically perfect; no-draft ventilation; upholstery spotless; tires perfect; priced to sell.
ADDISON CHEVROLET.
1437 Irving St. N.W. AD. 5411.

CHEVROLET, 1934 De Luxe Sedan; a family car, it shows low mileage and private care; a spotless car driven only a few thousand miles; $519; carries the "Goodwill Guarantee" of L. P. Steuart, Inc., 1325 14th st. nw.

CHRYSLER, 1933 Sedan, "CO" Model; driven carefully by one owner, this beautiful car shows very low mileage and exceptional care; original pale green finish without a dent or scratch; cream wire wheels, practically new tires, very clean interior, perfect chrome; even the floor mats show no wear; floating pawer, hydraulic brakes, new-car performance; sold with the Good Will Guarantee; reduced to only $575. L. P. Steuart, Inc., 1325 14th st. nw.

CORD—1932 Cabriolet De Luxe; 6 wheels, original sky-blue duco, cream wire wheels; clean as a pin. Cost new over $3,000. Formerly owned by an Army officer; car looks almost new and has a splendid, smooth-running engine and good tires. We will guarantee this sport model car by our 60-day warranty. This is an unusually good buy. Price, only $545; easy terms and 18 months to pay. Standard Motor Sales, Inc., 2024 14th nw.

DODGE $525
'33 D. P. Fordor Sedan. This beautiful car is perfect in every detail; it would please the most discriminating buyer. Act quick. Famous money-back guarantee.
LEO ROCCA, INC.
7 N. Y. Ave. N.E. NAt. 7322.

DODGE—1934 Tudor Sedan; $575. Original finish like new; motor and tires perfect. An ideal car for the family; guaranteed. Cal DEc. 1910 for a demonstration. The Trew Motor Co., 1526 14th st. nw.

OLDSMOBILE 1934 Sport Coupe. Here is a once-in-a-lifetime used car bargain. This car has everything but mileage. Used so little there is not a mark, scratch or dent on it from bumper to bumper; 4 nearly new U. S. Royal cord tires. The spare is brand new. Artillery wheels, airplane panelled lines, 6-cylinder economy motor is fast and powerful. Look under the hood; you won't find a grease mark, even the floor mats show no wear. Hundreds of the finest used cars in Washington pass through our doors in a year's time, but we have never offered a finer value in a used car than this one at a full price of $569.
TAYLOR MOTOR CO.
Authorized Chevrolet Dealers.
New-Used Car Showr'ms 14th at T St. N.W.
Visit "Hilltop Lot"—Wis. at Albemarle.

OLDSMOBILE, 1933 "8" Sedan; just wait till you see this one; driven cautiously by one owner, it looks like brand-new; carries the "Goodwill Guarantee;" $549. L. P. Steuart, Inc., 1325 14th st. nw.

PLYMOUTH $560
1934 De Luxe Coach. Driven exactly 8,800 miles by one owner who just traded to us, practically a brand-new car; beautiful condition throughout. Terms and trade.
ROSEN-RICE MOTOR CO.
De Soto-Plymouth Dealers.
1423 Irving st. nw. COl. 10324.

PLYMOUTH $565
1934 De Luxe Coach with accessory group; beautiful gun metal finish, perfect motor; driven 11,000 miles by one owner; just traded; lowest terms.
SMOOT MOTORS.
3342 M st. nw. WEst 1850.

$500 to $600

(Continued.)

PLYMOUTH $535
1934 Sedan; original black finish; absolutely like a new car, carefully driven only a few thousand miles; peculiar circumstances make this a "once-in-a-lifetime" bargain. Don't miss it! Terms and trade.
TOM'S AUTO SERVICE
1355 Conn. ave. DEcatur 3876.

PONTIAC $585
'34 Tudor Touring. You can not tell this car from new. There is not a scratch on it. Carries a new-car guarantee. It's absolutely perfect.
BRIGHTWOOD MOTORS
5832 Ga. ave. nw. GE. 5343.

$600 to $700

AUBURN $645
1933 Sedan. This beautiful car is absolutely perfect in every detail. It carries a new-car guarantee and is priced to sell.
AUBURN WASHINGTON CO.
1737 14th St. N.W. DEc. 3033.

CHRYSLER $650
'34 Brougham. Beautiful black with spotless interior; perfect mechanical condition; carries a new-car guarantee. The most discriminating would be pleased with this car. Bargain.
AUBURN WASHINGTON CO.
1737 14th st. nw. DE. 3033.

PACKARD $675
1932 5 Passenger Sedan, model 901. This car has had good care and shows it all around. Attractive dark green and black paint, spotless upholstery and a fine quiet motor. This fine clean car can be purchased for $675. C. C. C. guarantee, terms and trade; open evenings and Sunday.
CAPITOL CADILLAC CO.
1222 22nd. st. nw. NAtional 3300.

PONTIAC, 1934 Sedan; a low mileage beauty in such exceptional condition that it carries our full guarantee; drive it home for only $629; a real saving. L. P. Steuart, Inc., 1325 14th st. nw.

PONTIAC, 1934 Coach; full de luxe equipment; 6 wire wheels, fender wells; finish shines like new; god rubber; $619; in such condition that it carries the full new-car guarantee of L. P. Steuart, Inc., 1325 14th st. nw.

$700 to $1000

BUICK—1934, 2-door sedan, with built-in trunk; also has regular Buick radio; beautiful tan Duco; runs fine; has been checked over in every possible detail and runs like a charm; has had only one owner. This is a chance of a lifetime to own an almost new car for only $775; terms, $225 down payment and balance in 18 months; trades accepted if necessary. Standard Motor Sales, Inc., 2024 14th st. nw.

CHRYSLER $845
'35 Fordor Sedan, beautiful black with Duplate windshield; mechanically perfect; interior spotless. This car is absolutely like new in every detail; very low mileage. Don't fail to see this car; but you must act quickly.
H. B. LEARY, JR., & BROS.
25 years in the same location is your guarantee.
1321 14th st. nw. Po. 4900

FORD—1932 V-8 Fordor Sedan; jumbo tires, safety glass throughout, original olive green duco; has had only one former owner; equal in appearance and condition to any 1-year-old car. Don't miss this auto. You try it out and judge for yourself. Only $25 down payment, balance on small monthly payments. Standard Motor Sales, Inc., 2024 14th st. nw. NOrth 9139.

LINCOLN $795
1932 7 Passenger Sedan. Wire wheels; this is a very clean car that has had the best care; all good tires, excelinet paint and a splendid motor. C. C. C. guarantee, terms and trade; open evenings and Sunday.
CAPITOL CADILLAC CO.
1222 22nd. st. nw. NAtional 3300.

LINCOLN $745
1932 Sport Coupe; 6 wire wheels, excellent tires, good paint, clean upholstery; this truly fine car is a real bargain at our price. C. C. C. guarantee, terms and trade; open evenings and Sunday.
CAPITOL CADILLAC CO.
1222 22nd. st. nw. NAtional 3300.

GRAHAM $875
'35 Sedan. Beautiful black with silver wheels. You can not tell this car from new. It carries a new-car guarantee; a bargain if you act quick.
AUBURN WASHINGTON CO.
1737 14th st. nw. DE. 3033.

PACKARD $745
1932 Convertible Coupe; de luxe equipment, light gray body and wheels, green fenders and body mouldings, leather upholstery, fine top, all good tires, fine quiet motor, an unusual value. C. C. C. guarantee, terms and trade; open evenings and Sunday.
CAPITOL CADILLAC CO.
1222 22nd. st. nw. NAtional 3300.

PIERCE-ARROW $845
1933 Brougham, 6 wood wheels, large built-in trunk, smart dark blue paint, all good tires; you simply must see this car to fully appreciate its splendid condition; surely a fine clean car thruout, priced low. C. C. C. guarantee, terms and trade; open evenings and Sunday.
CAPITOL CADILLAC CO.
1222 22nd. st. nw. NAtional 3300.

STUDEBAKER—1934 late model President custom sedan, with built-in trunk and safety glass throughout; was purchased new June 28, 1934; car exactly one year old. Has had only one owner and has many extra accessories. Cost new $1,630 here in the city. Will sacrifice for almost half price and will finance for 18 months at new-car rates. Perfect mechanically; 60-day guarantee; almost a new car. Sale price only $795. Don't delay; it will be sold soon. Phone North 9139. Standard Motor Sales, Inc., 2024 14th st. nw.

AUTOMOBILES for SALE 98

BUICKS 1935 demonstrator, model 57, absolutely like new, liberal reduction, new-car guarantee; terms—trade.
HYATTSVILLE AUTO & SUPPLY CO.
Buick-Pontiac Dealers.
Hyatts., Md. (opposite Armory), GR. 1810.

BUICK 1930 Coupe, strictly first-class condition thruout, $220. Nothing down, 18 months at $16.68 mo.
GARDNER-STUART MOTORS
804 Bladensburg Rd. N.E. LI. 8138.

BUICK—1932 Sedan; good tires, mechanically OK. A car you will be proud to own. Further information call Mr. Kitchin, DE. 1910.

CHEVROLET—'32 coach; beautiful black with red wheels; famous Fisher body and Nol-an-alyzed car; $11.74 down and $21 a month. Nolan Motor Co., 18th & M st. lot. DI. 4100.

FORD
1931 de luxe roadster; beautiful tan finish; new top; excellent tires and a splendid motor; here is a money-saving value for the quick buyer; small down payment, balance easy; no payment while you are sick or disabled.
EVANS-PALMER, INC.
DE SOTO-PLYMOUTH DISTRIBUTORS.
14th and L Sts. N.W. NAtional 3474.
2 Used Car Lots for Your Convenience.
14th & N N.W. N. Y. & Fla. Aves. N.E.

AUTOMOBILES for SALE 98

(Continued.)

FORD
1933 Tudor, new black finish, spotless upholstery, new tires, smooth, quiet motor; $40 down, balance easy.
BILLHIMER & PALMER
Authorized Ford Dealers
7 Spencer St., Hyatts., Md. GR. 2057.

FORD
1934 V-8 Coupe; because of its exceptionally fine condition throughout we can truthfully say that this is the smartest little black car with cream wire wheels in town and will you be proud to own this one. See it, get behind the wheel, drive it, and we know it is your car when you know the remarkably low price; small down payment, balance easy; no payment while you are sick or disabled!. Act at once.
EVANS-PALMER, INC.
DE SOTO-PLYMOUTH DISTRIBUTORS,
14th and L Sts. N.W. NAtional 3474.
2 Used Car Lots for Your Convenience.
14th & N N.W. N. Y. & Fla. Aves. N.E.

FORD—'30 roadster; original black paint; ready for the open roads; $7.21 down and $6.34 a month. Nolan Motor Co., 18th & M st. nw. DI. 4100.

FORD—1931 Coach. A car in good shape; tires, paint and mechanically OK. Call Mr. Kitchin. DE. 1910.

FORD—'32 coach; perfect mechanical condition and ready to go; $11.62 down and $21.11 a month. Nolan, 18th & M st. lot. DI. 4100.

FORD, 1935, Tudor sedan. Driven less than 100 miles. New-car guarantee. Address Box 38, The Washington Post.

OLDSMOBILE—1934, 6, touring, 4-door sedan, with built-in trunk; A-1 condition; original dark green Duco; runs perfectly; fully guaranteed by our warranty; $175 down, balance $32.40 per month. Standard Motor Sales, 2024 14th st. nw.; NOrth 9139.

PACKARD
1932 "500 series" Sedan; absolutely without any doubt this is the finest and most beautiful black Packard of this model in town! This car has received the finest attention by a most particular owner and it needs nothing, come and get it! Really a bargain for the quick buyer; priced for action! Small down payment, balance easy; no payment while you are sick or disabled.
EVANS-PALMER, INC.
DE SOTO-PLYMOUTH DISTRIBUTORS,
14th and L Sts. N.W. NAtional 3474.
2 Used Car Lots for Your Convenience.
14th & N N.W. N. Y. & Fla. Aves. N.E.

PACKARD
1930 Convertible Coupe; everything about this truly fine car is in O.K. condition. See it, drive it and be convinced that this represents real value at the lowest possible cost; small down payment, balance easy; no payment while you are sick or disabled.
EVANS-PALMER, INC.
DE SOTO-PLYMOUTH DISTRIBUTORS,
14th and L Sts. N.W. NAtional 3474.
2 Used Car Lots for Your Convenience.
14th & N N.W. N. Y. & Fla. Aves. N.E.

PLYMOUTH—'32 coupe; safety glass, all-steel body, hydraulic brakes; flipping power and ready to go; $7.68 down, $18.30 a month. Nolan Motor Co., 18th & M st. nw. DI. 4100.

STUDEBAKER—'35 Dictator Sedan, demonstrator; greatly reduced. Alber & McNeil, Inc., 1418 P st. nw. Studebaker Sales and Service. DE. 1447.

BEAR IN MIND
when shopping for a used car that Taylor Motor Co. "BETTER RECONDITIONED CARS" carry the Red "O.K. Tag That Counts" and a seal guaranteeing that each car has been thoroughly cleaned and germ proofed.
TAYLOR MOTOR CO.
Authorized Chevrolet Dealers.
New-Used Car Showrms 14th at T St. N.W.
Visit "Hilltop Lot"—Wis. at Albemarle.

AUTOMOBILES for SALE 98

(Continued.)

BEST USED CARS. No down payment if you are working. Royal Motor Sales, 1724 14th st. DE. 3819.

FORDS! FORDS! FORDS! FORDS!
STEUART MOTORS.
6th St. & New York Ave. N.W.

BIG SALE
BEST USED CARS
LOWEST PRICES, EASIEST TERMS
LUSTINE-NICHOLSON
Hyattsville, Md. GReenwood 2200.

GRAHAM 1935 MODELS at discount
SMALL "6" SEDAN AND COACH
SPECIAL "6" SEDAN
These are demonstrators driven only by officials of this company and carry full new-car guarantee.
McREYNOLDS MOTOR.
Graham Distributor.
1520 14th St. N.W. PO. 0772.

"GOOD WILL" Guaranteed USED CARS
1935 PONTIAC SEDAN
$749
L. P. STEUART, INC.
1325—14th St. N.W.
SEE OUR INDIVIDUAL ADS

Trew Values
Special ↓ Today
1933 FORD V8 SEDAN
$350
75 Others Priced Equally as Low
Either Call Dec. 1910 or Visit Our Show Rooms for a Demonstration
Trew Motor Co.
Established 1914
1526 14th St. N.W.
Distributors for Dodge and Plymouth Motor Cars

AUTOMOBILES for SALE 98

(Continued.)

SEE ADDISON CHEVROLET for that used car. Uptown location 1437 Irving st. nw. Branch, 1605 14th st. nw. DE. 5300.

GOLD STAR CARS
Hill & Tibbitts. 1114 Vt. Ave. N.W.

STOHLMAN CHEVROLET
3307 M ST. NW. WE. 1646.

NORTHEAST SUPER SPECIALS

We've been busy, so busy in fact we haven't had time to write an ad to tell you about the many money-saying values that are now ready and awaiting your selection.

BUY NOW AND SAVE

1929 Willys Knight Cpe., $75
1930 Hupp Sedan........$139
1930 Ford Coupe........$159
1930 Ford Tudor........$159
1930 Buick Coupe........$225
1932 Ford V-8 Coupe...$259
1931 Studebaker Sedan..$269
1932 Plymouth Coupe...$289
1931 Chrysler Spt. Rds., $299
1933 Ford V-8 De Luxe, 4 Dr. Sedan With Trunk....$389
1934 Ford De Luxe Tudor Sedan With Radio.....$489

Make Your Own Terms
Trades Accepted

The above list of cars have been thoroughly checked mechanically and otherwise and are ready to go, enjoy the pleasure that only good driving can afford.

Northeast Motor Co.
920 Bladensburg Rd. N.E.
ATlantic 0200
Used Car Lot Branch
24th and Benning Rd. N.E.
"Come Out Anytime"

CLASSIFIED DISPLAY CLASSIFIED DISPLAY CLASSIFIED DISPLAY

DON'T DRIVE YOUR CAR BLINDFOLDED!

When You Drive a Car With Faulty Brakes You Might As Well Be Blindfolded

for your car is out of control. It may not be your fault yet you may have an accident today that will cause serious injury, death or a costly lawsuit if your car has brakes that need new lining or adjustment.

Last year in accidents due to mechanical faults bad brakes were the cause of one out of every four of 267,000 accidents resulting in serious injury or death.

FREE BRAKE ADJUSTMENTS

Frank Leach, owner and manager of the Leach Auto Brake Service, official A. A. A. Brake Service, says: "Take no chances, keep your car within the Safety Margin. To every one who has his brakes relined by this company I will give as many Weaver Adjustments as desired without any time limitation, ABSOLUTELY FREE. Consider these savings."

COMPARE THESE PRICES

TRIPLEWEAR BRAKE LINING
For Model A or
V-8 FORD CHEVROLET
'28 to '32, Inclusive
$4.95

Make Model	Price
Chevrolet, '33 & 34	$ 7
De Soto, any model	$ 8
Plymouth, any model	$ 8
Chrysler, 66 & C. O.	$ 8
Terraplane, any model	$ 8
Essex, any model	$ 8
Pontiac, '29 & '30	$ 8
Pontiac, '31 to '34	$10
Oldsmobile, any model	$10
Buick, Standard	$10
Buick, Master	$12
All other makes priced as low!	

Weaver AUTOMATIC BRAKE TEST ADJUSTMENTS
FORD—CHEV.
50c
All Others $1.00

Reline & Relax with Triplewear Brake Lining

Leach's
AUTO BRAKE SERVICE CO.
OFFICIAL AAA BRAKE SERVICE
427 K Street N.W.
Make Sure of the Correct Address
'Phone MEtropolitan 8208

Reline & Relax with Triplewear Brake Lining

Winnie Winkle, The Breadwinner: Face Value

"Cap" Stubbs — Getting Ready — By Edwina

I DO KINDA LIKE PICNICS—
MY LAND! ISN'T A PERSON JUST FOOLISH TO GO TO ALL THIS TROUBLE FOR A PICNIC—
I'LL HELP, GRAN'MA—
YOU CLEAR OUTTA HERE! IT'S HARD 'NUFF BAKIN' A CAKE WITHOUT YOU BOTHERIN' ALL TH' TIME—

ARE YOU SUPERSTITIOUS?

BY CLYDE H. DUBOSE

IF THE FULL MOON IS REFLECTED IN A BODY OF WATER-PLUNGE IN HEADLONG TO APPEASE EVIL SPIRITS-CERTAIN INDIAN TRIBES BELIEVE

Copyright, 1935 by The Washington Post.

DICK TRACY

DONOVAN, CAN YOU HEAR ME? THIS IS TRACY TALKING TO YOU. CAN YOU UNDERSTAND WHAT I'M SAYING.
LISTEN, OLD MAN-WHO FIRED THE SHOT AT YOU? WAS IT BLAKE OR THE GIRL? CAN YOU UNDERSTAND ME?
IT'S NO USE, TRACY. HE'S BEEN IN A COMA SINCE THE SHOOTING! IN MY OPINION-HE WILL NEVER TALK AGAIN!
8-9

The Stone Wall

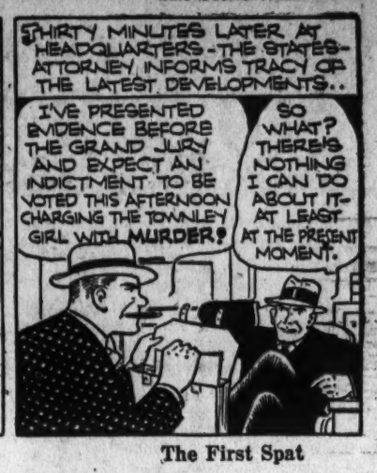
THIRTY MINUTES LATER AT HEADQUARTERS-THE STATES-ATTORNEY INFORMS TRACY OF THE LATEST DEVELOPMENTS..
I'VE PRESENTED EVIDENCE BEFORE THE GRAND JURY AND EXPECT AN INDICTMENT TO BE VOTED THIS AFTERNOON CHARGING THE TOWNLEY GIRL WITH MURDER!
SO WHAT? THERE'S NOTHING I CAN DO ABOUT IT-AT LEAST AT THE PRESENT MOMENT.

THE GUMPS

SHE KEEPS TELLING ME SHE'S GOING BACK TO HER MOTHER-JUST LET HER TRY!
THAT'S THE STUFF! JUST PUT YOUR FOOT DOWN-LET HER SEE THAT YOU'RE THE BOSS-
AUG-9

DON'T YOU TRY AND KEEP ME FROM SEEING MY POOR MAMA-YOU CHASED HER OUT OF HERE-AND SHE'S THE ONLY MOTHER I EVER HAD-
AND I SAY-YOU'RE NOT GOING TO LEAVE THIS HOUSE!

JOE PALOOKA — Round One — By Ham Fisher

C'MON YA BUM!
AS THE SECOND DROPS THE HANDKERCHIEF, THE SPECTATORS ARE TREATED TO A RARE DISPLAY OF FOOTWORK BY KNOBBY--BUT NO BLOWS ARE STRUCK

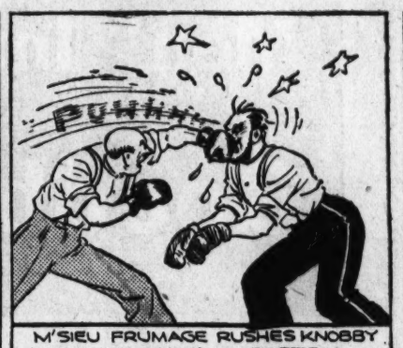
M'SIEU FRUMAGE RUSHES KNOBBY AND AWKWARDLY ATTEMPTS A RIGHT HOOK WHICH KNOBBY NEATLY DUCKS--HE CATCHES FRUMAGE RIGHT ON THE SCHNOZZOLA WITH A LEFT.

OH YEAH!
BUT M'SIEU--HONOR IS SATISFY, WE OBSERVE ZE CODE--BLOOD EES DRAWN--YOU WEEN--
OH--OH--OHHHH
---WHICH STARTS A MILD NOSE BLEED--FRUMAGES CHIEF SECOND RUNS FORWARD TO STOP THE FIGHT.

JIST A MINITE! WE DON'T RECONIZE A LITTLE NOSE BLEED AS A GOOD REASON FER STOPPIN' A FIGHT!
BUT M'SIEU, EET EES ZE CODE. WE ARE SATISFY.
WE AINT BOSS! AN' YO' JES BETTAH SIT DOWN AN' SHET YO' MOUF.
---AND THE SECOND ROUND STARTS---

APPLE MARY — By Martha Orr

I WONDER WHERE BILL IS NOW, GRAN'MA? IF I'D BEEN OLDER, WE COULD HAVE GONE AFTER SPROCKETT TOGETHER. GEE-FLYIN' CLEAR TO MEXICO, IN A PLANE!

I KNOW IT'S HARD JUST WAITING; BUT DON'T WORRY, BILL WILL GET OUR MONEY BACK..
I WISH YOU'D LET MR. CRAFTEE HELP US. MR. SPROCKETT TOOK HIS MONEY, TOO.

NO, IF HE FOUND SPROCKETT FIRST, WE'D NEVER SEE OUR MONEY AGAIN. AND, IF BILL DOESN'T RETURN SOON, THE COLLECTORS WILL BE PLAYING SYMPHONIES ON OUR DOORBELL.
MARTHA ORR

Napoleon and Uncle Elby — By Clifford McBride

DIXIE DUGAN — Enough Is Enough — By J. P. McEvoy and J. H. Striebel

WHAT DO YOU MEAN—GIVE OUT SAMPLE SWIMS—?
MOST O' THOSE PEOPLE WHIZZING BY HAVE COME A LONG WAY AND HAVE STILL LOTS TO GO—THEY MUST FEEL PRETTY HOT AND MUGGY—A NICE COOL SWIM MIGHT APPEAL TO LOTS OF 'EM

DON'T YOU SEE—IF WE'D INVITE 'EM TO STOP FOR A SWIM—AN' PROVED REAL HOSPITABLE—GIVE 'EM A GLASS OF LEMONADE FREE, TOO, THEY'D BE TEMPTED TO STAY ON
SAMPLE SWIMS!—THAT'S AN IDEA—
THERE'S A CAR COMING! LET'S TRY

THE BUNGLE FAMILY — What a Future — By Harry J. Tuthill

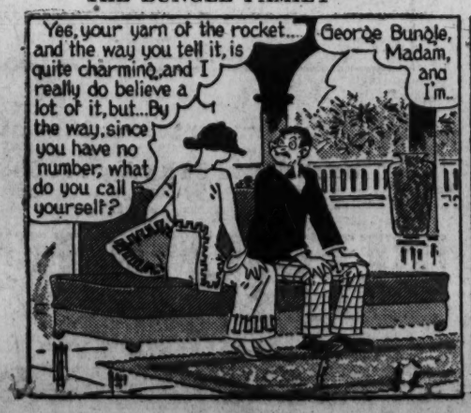
Yes, your yarn of the rocket... and the way you tell it, is quite charming, and I really do believe a lot of it, but... By the way, since you have no number, what do you call yourself?
George Bungle, Madam, and I'm..

George! Such an odd name. So....unusual. George! Ah, are you comfortable? Let me give you this pillow.
Yes mam, thank you.... Ah, did I understand that you're Secretary of State here, Miss.?

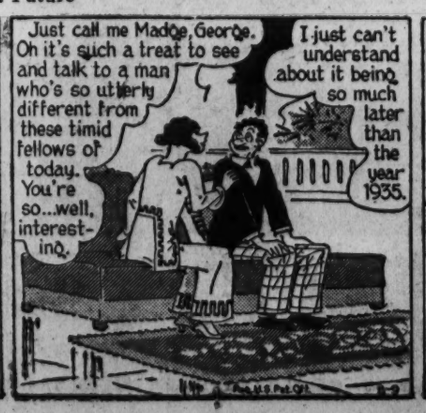
Just call me Madge, George. Oh it's such a treat to see and talk to a man who's so utterly different from these timid fellows of today. You're so...well, interesting.
I just can't understand about it being so much later than the year 1935.

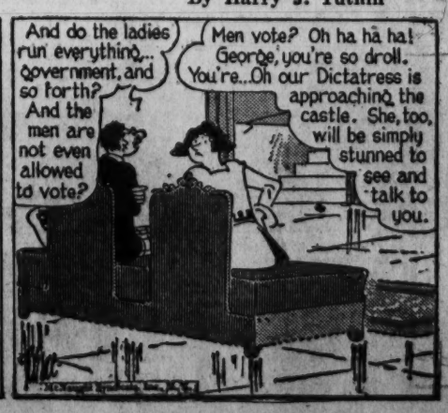
And do the ladies run everything... government, and so forth? And the men are not even allowed to vote?
Men vote? Oh ha ha ha! George, you're so droll. You're...Oh our Dictatress is approaching the castle. She, too, will be simply stunned to see and talk to you.

Today's Crossword Puzzle

ACROSS.

1 Festival
5 The poplar
10 The southwest wind
14 Gladly or willingly
15 Kind of meat
16 Genus of the beet
17 That by means of which any work is performed
19 Lopsided
20 Except
21 Employers
22 Definite prescribed task
23 So be it
24 Fish sauce
25 Sun-dried brick
30 Kind of candy
31 Pronoun
34 Talking enthusiastically
36 Little child
37 County in Nebraska
38 Old
39 Worship
41 Native of Denmark
42 Tiresome person or thing
43 Unit of wire measurement
44 One who gives ardent support: slang
46 Insect
47 Odor
49 Crowd
50 Continent
52 American Indians
54 Maker of certain foodstuffs
56 Matter in the gaseous state
58 Noah's boat
61 Tennysonian character
62 Contemplation
64 Volcano
65 Bring into line
66 Not busy
67 Public notice
68 Is overfond of
69 Pallid

DOWN.

1 Smooth-spoken
2 One of an indigenous Japanese race
3 For fear that
4 Toward the stern
5 Maltreat
6 Bewail
7 Genus of the maple tree
8 City in Belgium
9 Canadian province: abbr.
10 Diminish
11 Congratulate
12 English school
13 Wholly engrossed
18 Ruminant's cud
22 Crafty
23 Dwell
24 Behind
25 Oriental cart
26 A god of the Philistines
27 Catching up with
29 Coral island
30 In place of
32 Sounds
33 Crystal gazers
35 The Greek G
37 Scents
40 Expire
45 Music drama
47 Term of respect
48 Kind of plant
51 Type of automobile
53 Carries: colloq.
54 Insects
55 Against: prefix
56 Proposed unit of velocity
57 Entrance
58 Italian opera
59 Move on wheels
60 Body joint
62 Angry
63 Point

YESTERDAY'S ANSWER.

G	R	O	U	S	E		T	A	B	A	R	D		
R	E	A	P	E	R		I	B	E	R	I	A		
A	P	T		T	E	S	T	E	D		D	I		
S	O			M	A	L	T		D	I	N			
P	R	A	C	T	I	C	E		P	I	N	T		
S	T	R	A	I	T	S		E	L	E	G	Y		
		T	R	E	E		F	L	A	T				
S	P	I	T	S		H	O	L	I	E	S	T		
L	A	S	S		P	O	M	A	N	D	E	R		
O	R	T		R	U	L	E				N	A		
P	O		S	E	R	E	N	E		B	I	D		
E	L	A	P	S	E		T	A	M	A	L	E		
S	E	D	A	T	E		S	T	A	R	E	S		

Copyright, 1935.

WHO CAN DO IT?

DO WHAT?

"Fix that roof. Every rainstorm means work for me and more stains on the ceiling in our bedroom."

Well, my dear, that's simple. If you'll just turn to the classified section of your morning Post you will find your very question "Who Can Do It?" in big, bold type, and right under it the names of some roofers. Then all you have to do is use the phone—simple?

Courtney Ryley Cooper's '10,000 Public Enemies'

Chapter XXVI.—Machine Gun Death

It is an hour's ride from Benton, Ark., to Hot Springs, Ark. As had happened in Benton, the police of Little Rock, innocently enough, stopped the car. Again the captors of Frank Nash were forced to show their credentials. By this time wariness had developed.

"Which way are you going?" the local officers asked.

"Well," the special agents replied, "we figure we'll make it to Joplin."

The Little Rock police personally escorted the car to the Joplin road, where they left it. Then, back at headquarters, they answered a call from Hot Springs, to hear a voice inquiring if anything had been heard of those kidnapers.

"They're no kidnapers," came the reply. "They're Federal and State officers, with an escaped prisoner named Frank Nash. They're taking him back to Leavenworth."

"Which way are they going?"

"They took the Joplin road out of here."

It was partly this evidence which caused Galatas, owner of the White Front in Hot Springs, where Nash was captured, to become a fugitive from justice. That call had come from the Galatas home. Immediately afterward, Galatas and Mrs. Nash chartered an airplane and flew to Joplin. He had sent word to Herb Farmer to meet him, and that something must be done to free Frank Nash. But on his arrival, Galatas and Farmer searched in vain for the prisoner. Good reason. The officers had started out on the Joplin road, leaving the impression in Little Rock that they were going to that city. However, 30 miles out, at a cut-off, they had switched over to the road leading to Fort Smith, Ark.

Now there was much excitement in the house of Herb Farmer. They telephoned the O. P. Inn, only to find that Doc Stacci was out playing golf with Machine Gun Jack McGurn. Messengers were sent for him. The news traveled over the wire that good old Jelly at last had fallen into the Federal net. Doc Stacci tried to pass the news on to Kansas City; by this time word had come from Hot Springs that the supposed route of the officers into Joplin had been a blind and that Nash really was being taken through Fort Smith, Ark., and by train to Kansas City.

Thus calls crisscrossed until late in the afternoon, Joplin to Chicago to Kansas City, for a long time without success.

Verne Miller was discovered on a golf course. Then, with the news that his old partner at last had been caught, he hurried away to desperate things. He called Chicago, inquiring if any of the gang there could come down and help him. There is evidence that a crowd started, armed with machine guns and automatics, but for some reason did not reach Kansas City. He called St. Paul and asked for the Barker boys or Karpis. The evidence hints that Pat Reilly answered the telephone.

"The boys aren't here," was the answer. "They're busy."

"The Boys" Go In for New Kind of Money

"Busy? Where?" Miller was in a hurry. "I've got to get hold of them."

"I don't think you can. Nobody's seen the boys for several days."

"Where've they gone?"

"I dont know. Nobody knows." Then: "Say, haven't you seen what's smeared over the front pages of all the newspapers?"

Verne hung up the phone. He had seen the news from St. Paul. Everybody had seen it. One of the biggest kidnapings in a century had just occurred there. So "the boys" had gone in for that kind of money!

Verne Miller was blocked. A big-timer like him, faced with the job of rescuing friends. And he had to go out and borrow a couple of killers to do it!

The story of that loan comes from three sources. One was a man named Jimmy LaGapra, alias Jimmy Needles. A second was a man now a convict. The third source was Verne Miller himself, as he later explained it to his glowering friends of gangdom, wholly unfriendly now that the hunt was on.

According to Verne, he went downtown, searching in vain for aid. He knew that the officers would be armed only with ordinary weapons, and he believed that any man equipped with a mere automatic or sawed-off shotgun would be sensible in the face of a machine gun. If he could only find two or three good mobsters who could slam down the muzzle of such a gun and appear to mean it, the freeing of Frank Nash should be a simple matter.

Early that morning Sheriff Jack Killingsworth, of Bolivar, Mo., had been called to a garage which was run by a brother of Adam Richetti, a pal of Pretty Boy Floyd. Richetti and Floyd had a number of persons lined up against a wall and were threatening to shoot anyone who moved. The sheriff likewise met misfortune. Pretty Boy Floyd ordered him into a car. Then, with the sheriff as a hostage, Richetti and Floyd moved out of town. They proceeded thus until they reached Osceola, Mo., where they decided to change cars. This they did by flagging an insurance man, stepping in with him and taking the sheriff also, now becoming the possessor of two victims. The journey continued until late at night, when they entered Kansas City by way of Kansas City, Kans., and took a side cut from a viaduct which connects the two towns. There Floyd got out of the car, disappeared a few moments, and returned, followed by an automobile and driver. Into it he transferred two machine guns and a steamer trunk. The bandits said good-by to their hostages and told them to get to hell away from there.

And They Came Back Without Frank Nash

It was these men, so the stories go, that Verne Miller met that night, for the first time in his life, and took to his home on Edgevale road. Then he went to the Union Station and checked the arrival of trains. Following this the telephone rang in the Farmer home. It was Verne. Mrs. Nash answered, still sobbing, as she had been sobbing most of the day. It disgusted Verne. He was a man of repression.

"Oh, cut it out!" he said exasperatedly. That was rough language for Verne Miller. "You'll have Jelly back in the morning."

Morning came. Verne Miller and his two guests left home in Verne's Chevrolet. After a time they returned without Frank Nash. They spoke but little. Floyd stumbled upstairs and flopped on a bed, nursing an injured shoulder. The third man wandered about the house, hands in pockets, or rubbing them slowly before him. Verne Miller bandaged a wounded finger.

Food had been prepared. They could not eat it. They could only look and turn away. The coffee they raised in shaking hands, drinking sparingly and then uncertainly setting down the cup. At last Verne's woman asked:

"What's wrong with you, Sugar?"

The man's jaw fell, remaining open for a long moment. He looked away. At last he said:

"There was some shooting down at the station. And don't ask me any more about it!"

The plans of that morning had gone to pieces. The train bearing Frank Nash had come in on time. An officer had gotten out and looked about him. The train shed had been clear, except for William J. Grooms and Frank E. Hermanson, Kansas City detectives, Raymond J. Caffrey, special agent, and R. E. Vetterli, special agent in charge, down to meet the prisoner. Up the stairs they went with old Frank and along the 360-foot corridor which led to the street.

They started to load Frank Nash into the car, believing themselves in no danger. Hundreds of persons were nearby. Cabs came and went. The life of the Union Station flowed on all about them. Loaded shotguns were placed in the car. Guns rested in holsters. Frank Nash started to get into the rear seat. They moved him to the front; he sat under the wheel, awaiting final disposition. It was at this point that machine gunners stepped forth.

The car containing the attackers had been parked quite near the car of a special agent and the car containing the two detectives. The bandits had hidden there, awaiting the time for a getaway. Now they moved swiftly into position, surrounding the police car.

"Get 'em up!" shouted Floyd. "Up—up—up!"

Of seven men threatened with death, not one obeyed the command. Every officer reached for his gun. Hermanson shot twice. It maddened Floyd.

"Give it to 'em!" he shouted, and the faithful engineers of crime's underground railroad hastened to obey. Bandit machine guns went into action. Carey, Nash, Grooms, Hermanson and Reed were killed instantly. Vetterli and Lackey were wounded. The only man who escaped death unharmed was Special Agent Smith, who queerly enough had taken Nash's place in the rear seat.

The bandits did not know that. A machine gunner stuck his head through the shattered car windows. Before him was a tangled mass of lifeless sprawls; Smith's huddled body was covered by the bleeding forms of fellow officers. The killer swung his gun in excited command.

Mass Assassination Brought Law Change

"Frank's dead!" he shouted. "They are all dead! Scram!"

So, sick with blood, three men had scrammed, leaving behind them dead and wounded men, the assassination of whom was to change laws, and bring about even greater activities against lawlessness by the Bureau of Investigation. But even this drama, now that living men had become corpses, was static beside a scene in Joplin, Mo.

It takes a certain amount of credulity to believe it. But Mrs. Nash, even today, insists that she never, at any time, knew her husband was an escaped convict or anything worse than an ordinary bootlegger. She says that she did not know his real name was Frank Nash, but thought it was Frank Harrison—the alias he used when they first met.

So, after the fevered hours in Hot Springs, the airplane ride to Joplin, the waiting, the telephoning, the uncertainty, the night of troubled sleep, Frances Nash, who, in all her association with gangdom, never could quite forget that she once had been a school teacher, rose from the breakfast table to the knowledge that the radio had suddenly ceased its usual advertising exhortations. There was an evidence of strain in the announcer's voice:

"Four officers were instantly killed and two wounded at Union Station Plaza early today, when gangdom attempted to liberate from their custody an escaped Federal prisoner named Frank Nash. In the burst of machine-gun fire, with which the attacking outlaws swept down the gallant police officials, Frank Nash himself also fell, instantly slain by the terrific fire."

Mrs. Nash looked toward those about her—the neighboring wife of a former convict; Herb Farmer, cupping his ear to the loud speaker; Esther, ghastly gray beside him.

"Frank Nash?" she asked. "Who's he?"

"The man you married, dearie," said her neighbor.

(Tomorrow—Gangdom's House Cleaning.)

Copyright, 1935, by Courtney Ryley Cooper, Distributed by United Feature Syndicate, Inc.

Broadway

By Ed Sullivan

Peacock Alley

New York, Aug. 8.

Winners and new champs in the Broadway Beauty Sweepstakes this season are the professional models, the stunning creatures who decorate the billboards from the rock-ribbed coast of Maine to the sun-kissed slopes of California . . . I run into these breath-takers all over town on my nightly rounds . . . The setting invariably is the same—soft lights, sweet music, champagne, caviar, a young millionaire and a slim, streamlined model . . . I meet them at the Central Park Casino, at the Westchester Bath Club, at the Westchester Country Club, on the roof of the Waldorf, atop the St. Regis, at "21," at the Atlantic Beach Club . . . They cover a lot of ground, and they cover it in elegant fashion . . . What it takes, they've got—chic, allure, the curves of a Lefty Gomez . . . The No. 1 model of the town is Gwili Andre, a bit of Danish pastry.

• • • •

Miss Andre has been paid as high as $50 an hour to pose for a cigarette ad, and just how many accidents have been caused along the Federal highways by this exotic "looker" is open to speculation . . . A driver can be pardoned a swerve when he rounds a sharp curve and finds this Danish siren blowing smoke rings from a billboard . . . She is the Garbo of all the professional models, this Andre number . . . Gwili often yearns to be alone, gets tired of posing, and when these moods come upon her, irate advertising agencies tear their hair out and scream in anguish, for on these occasions, Miss Andre's price goes sky-rocketing . . . Only models in the Andre class are Betty Wyman and Mary Taylor . . . Miss Taylor, however, doesn't enter into any rivalry with the "pros" . . . Daughter of Bert Taylor, one of the stock exchange governors, niece of Countess di Frasso, theater companion of George Jean Nathan, the tall, slender, young society miss poses only for Vogue fashions.

• • • •

Texas, according to John Robert Powers, is most prolific in producing beauties . . . Janice Jarratt, Betty Lomax and Dorothy Phillips all come from the Lone Star State . . . Powers, a good-looking Irishman from Easton, Pa., is really the Ziegfeld of the model industry . . His office at 247 Park avenue, a stone's throw from Grand Central Terminal, is the greatest clearing house in the profession . . . Some of his early models were Fredric March, Norma Shearer, Barbara Stanwyck, Dolores Costello, Madge Evans, Mae Clark, Kay Francis and Constance Cummings . . . He tells me that the standards of beauty are so rigid today that the Venus de Milo, Cleopatra and Helen of Troy would be thumbed out of his office if they applied for work . . . "Cleopatra," he said grudgingly, "might get a job modeling foundation garments" . . . These are corsets and other unmentionables, and the top-flight models would not consider posing for 'em . . . I'm not surprised that he'd reject the Venus de Milo . . . It's hardly news when an armless lady is turned away empty-handed.

• • • •

Measurements of Frances Joyce, brown-haired lovely, are typical of the select group . . . Size, 14; bust, 31; shoes, 6-C; height, 5 feet 9½; waist, 25½; hose, 9½; weight, 125 lbs.; hips, 35; hat, 22; gloves, 6¾ . . . At this point, I can see thousands of you girls dropping this paper and rushing for a tape measure . . . If I'd been smart, I would have printed the measurements later in the column . . . So much for the proportions of a model . . . In addition, she must have a certain freshness in her face, a certain breeding . . . Powers frowns upon heavy make-up, detests types that are theatrical . . . He was elated on the afternoon I talked to him . . . He had found a girl who was a "natural." Her name is Jane Davis, from New Rochelle, N. Y., and she'd been working as a stenographer at the Madison avenue offices of Borden's . . . The odds are 1,000 to 1 against a girl landing with Powers . . . The little stenographer, however, clicked fast.

• • • •

Miss Andre is the No. 1 model of the profession . . . Behind her come Betty Wyman and Mary Taylor . . . Right behind this trio must be grouped Janice Jarratt, Elsie Little, Martha Muzzy, Frances Joyce, Betty McLauchlen, Bab Shanton, Catherine Arms, Anita Couhan, Charlotte Young, Jessie Shanks, Betty Russell, Camille Bartlett, Lillian Kenton, Mimi Richardson, Barbara Beckwith, Jane Powell, Beatrice Cole, Bunny Hartley, Ruth Coleman, Minerva Fedyn, Kitty Barrett, Beatrice Hudson, Peggy Laden, Libby Harben, Alice Lorraine and Ethelyn Holt . . . It was Miss Holt who achieved national fame wearing that mannish hat in the cigarette ads . . . Anton Bruehl, one of the great photographers of the town, originally made the picture for a magazine . . . The horrified mag editors turned it down, saying that he had made the girl appear so mannish that it was repulsive . . . Camel saw it, liked it, used it, and the ad became a sensational success.

Copyright, 1935.

"Finery"

RINGLESS HOSIERY

69c

3 Pairs, $2

So clear and sheer, so finely woven you'll take these "Finery"s for stockings costing much more! Extra deep hems. Very narrow full-fashioned seamings. Try them . . . you'll adore them!

Main Floor, Hosiery.

THE HECHT CO.

F STREET AT SEVENTH • • • NATIONAL 5100

Men! Important Savings TODAY!

Goodbye to This and That

$20 Pure Silk Robes

5.89

Just 5 of them. Pure silk throughout and all silk lined. Buy now and lay it away for Christmas.

Men's Shops—Main Floor.

Burton's Wash Ties

4 for 50c

We've been selling them at 35c, 3 for $1. Smart patterns and colors for wear right now.

Men's Shops—Main Floor.

Tropical Helmets

49c

Originally $1. Just 37 in the lot, so get here early. White, blue, canary or brown.

Men's Shops—Main Floor.

Clearance Men's Ties

23c

Originally 69c and $1. All hand-tailored. Some knits included. Stripes, all-over and figured patterns.

Men's Shops—Main Floor.

Men's Shoes

40—$5 Sports Oxfords, Black-and-white, tan-and-white, brown granelle and tan punched sandals. Broken sizes.....3.95

80—Men's Leather Bedroom Slippers. Red, blue, brown, black. Broken sizes $1

70—Men's Lightweight Summer Bedroom Slippers. Sizes 6 to 11 in the lot.....59c

Men's Shops—Main Floor—The Hecht Co.

Pure Silk Shirts

95c

Originally 2.95. For the big chap wearing sizes 16½ to 18 neckband. Only 47 shirts in the lot. Soiled and mussed.

Men's Shops—Main Floor.

SHELDON

Tropical Worsteds and Other Summer Fabrics

14.45

Sheldon 2-Trouser Tropical Worsteds..21.45
Society Brand 3-pc. Tropical Suits.....26.45
Flannel and Shetland Sports Coats.....11.45
Men's Sports Trousers (stripes, checks, serges, cords, white flannels).....4.45

Air-Cooled Men's Shop—Second Floor

Odds and Ends, Broken Lots!

SUMMER SUITS

1—11.95 Two-pants Seersucker. Long 38..$5
1—$15 Grey Fleck Linen Suit. Short 42..$5
1—15.75 Dark Blue Trop. Suit. Long 42..$5
8—12.75 Oyster White Linen Suits.....7.85
Reg. 2, 37; 1, 39; 1, 40; 1, 46. Short, 1, 42. Long, 2, 40.
5—16.50 Fine Quality Linen Suits....10.85
Short, 1, 37. Long, 1, 37; 1, 40; 1, 42. Stout, 1, 42.
14—19.75 Tropical Worsted Suits.....10.85
Reg., 1, 35; 3, 36; 1, 37; 1, 38; 3, 39; 1, 40. Short, 1, 35. Stout, 1, 39. Large Stout, 1, 42.
22—15.75 Tropical Cloth Suits.....10.85
Reg., 1, 34; 1, 35; 1, 36; 2, 38; 1, 39; 3, 40; 2, 46. Short, 1, 36; 2, 39. Long, 2, 37; 1, 39; 2, 40; 1, 42. Stout, 1, 39; 1, 40.
2—24.75 Two-trouser Trop. Worsteds, 13.85
16—12.75 Seersucker Suits 8.85
Reg., 1, 36; 2, 37; 1, 29; 2, 40. St., 2, 42. Sh. St., 2, 44. Lg. St., 1, 50.
7—$15 Flannel Sports Coats $5
Reg., 1 34. Short, 2, 35; 1, 26; 1, 27; 2, 38.
4—18.50 Chauff.'s Summer Uniforms, 13.85
Reg., 1, 36. Short, 1, 26, 1, 40. Long, 1, 42.

Air-Cooled Men's Shop—Second Floor.

Pure Silk Shirts

95c

Originally 2.95. For the big chap wearing sizes 16½ to 18 neckband. Only 47 shirts in the lot. Soiled and mussed.

Men's Shops—Main Floor.

Sheldon Straws

49c

Your choice of any Sheldon straw hat in stock. Formerly 1.50 to 1.95. Mighty fine pickings for you.

Men's Hat Shop—Second Floor.

Bathing Shirts

10c

Speed models, too. Pure wool. Many sold formerly at 1.95 and 2.95. Just 75 to go at this give-away price.

Sport Shop—Main Floor.

Metal Camp Trunks

3.95

Originally $5. Wood frames with metal covering. Reinforced corners and convenient tray. Handles on both ends. Blue only.

Sport Shop—Main Floor.

SPORT SHOP

6—3.95 Striped Fiber Zipper Carryall Bags 99c
15—1.95 Mesh Sports Shirts. Ascot tie 99c
24—1.29 Double Handled Wicker Picnic Baskets 79c

Sport Shop—Main Floor.

MEN'S HATS

4—$3 Mallory Straws.....79c
12—$1 Canvas Sports Hats....19c
4—2.95 Sun Helmets, cork lined, $1
18—$1 Merton Linen Caps....49c
3—1.95 Yeddo Straw Helmets, 29c
11—50c Congo Sports Hats....39c

Men's Hats—Second Floor.

1.39 to 1.55 Pajamas

79c

A fine lot of pajamas in broken sizes from A to D. Just 52 pairs in the group, so better see them first.

Men's Shops—Main Floor.

★ These Items Are On Sale as Long as Quantities Last

We're Closed Saturday . . . Shop Today

THE HECHT CO.

F STREET AT SEVENTH • • • NATIONAL 5100